

www.e-rara.ch

**A monograph of the Mollusca from the Great Oolite, chiefly from
Minchinhampton and the coast of Yorkshire**

Morris, John

London, 1850-1863

ETH-Bibliothek Zürich

Shelf Mark: Rar 46953

Persistent Link: <https://doi.org/10.3931/e-rara-94734>

[Pl. XXXI - XLV.]

www.e-rara.ch

Die Plattform e-rara.ch macht die in Schweizer Bibliotheken vorhandenen Drucke online verfügbar. Das Spektrum reicht von Büchern über Karten bis zu illustrierten Materialien – von den Anfängen des Buchdrucks bis ins 20. Jahrhundert.

e-rara.ch provides online access to rare books available in Swiss libraries. The holdings extend from books and maps to illustrated material – from the beginnings of printing to the 20th century.

e-rara.ch met en ligne des reproductions numériques d'imprimés conservés dans les bibliothèques de Suisse. L'éventail va des livres aux documents iconographiques en passant par les cartes – des débuts de l'imprimerie jusqu'au 20e siècle.

e-rara.ch mette a disposizione in rete le edizioni antiche conservate nelle biblioteche svizzere. La collezione comprende libri, carte geografiche e materiale illustrato che risalgono agli inizi della tipografia fino ad arrivare al XX secolo.

Nutzungsbedingungen Dieses Digitalisat kann kostenfrei heruntergeladen werden. Die Lizenzierungsart und die Nutzungsbedingungen sind individuell zu jedem Dokument in den Titelinformationen angegeben. Für weitere Informationen siehe auch [Link]

Terms of Use This digital copy can be downloaded free of charge. The type of licensing and the terms of use are indicated in the title information for each document individually. For further information please refer to the terms of use on [Link]

Conditions d'utilisation Ce document numérique peut être téléchargé gratuitement. Son statut juridique et ses conditions d'utilisation sont précisés dans sa notice détaillée. Pour de plus amples informations, voir [Link]

Condizioni di utilizzo Questo documento può essere scaricato gratuitamente. Il tipo di licenza e le condizioni di utilizzo sono indicate nella notizia bibliografica del singolo documento. Per ulteriori informazioni vedi anche [Link]

TAB. XXXI.

- FIG.
1. Ammonites Bullatus, *D'Orb.* Reduced one half. Great Oolite (page 3).
 - 2, 2 a. Purpuroidea insignis, *Lyc.* An aged shell, in which the tubercles have disappeared upon the anterior portion of the last volution. Great Oolite (page 6).
 3. Eulina? lævigata, *Lyc.* Cornbrash (page 13).
 4. Fibula variata, *Lyc.* Specimen with the anterior extremity of the aperture approaching to Cerithium.
 - 4 a. " " With the anterior part of the aperture approaching to Turritella. From the Great Oolite of Kirklington, Oxon. (page 16).
 5. " eulimoides, *Whiteaves.* From the Great Oolite of Stonesfield (page 17).
 6. Amberleya armigera, *Lyc.* Cornbrash (page 20).
 7. Neritopsis Archiaci, *D'Archiac,* sp. Cornbrash (page 21).
 - 7 a. " " A portion of the surface magnified (page 21).
 8. Pleurotomaria granulata, *Sow.,* sp. Cornbrash (page 24).
 - 8 a. " " A portion of the surface magnified, including the fascia of the sinus.
 9. Acteonina canaliculata, *Lyc.* Great Oolite of Kirklington, Oxon. (page 27).
 - 9 a. " " The spire enlarged.
 10. Chemnitzia vittata, *Phil.,* sp. Cornbrash (page 14).
 11. Dentalium entaloides, *Desl.* Cornbrash (page 28).
 - 11 a. " " A portion of the posterior part of the shell enlarged, to exhibit the oblique striations.
 - 11 a. " " Enlarged view of the anterior portion of the shell, in which the striations have disappeared.
 12. Nerinæa granulata, *Phil.,* sp. Cornbrash (page 10).
 12. " " A portion of the spire enlarged.
 - 13, 13 a. Acteonina Scarburgensis. Cornbrash (page 28).
 14. Monodonta Lycetti, *Whiteaves.* Bradfordian beds of Islip, Oxon. (page 22).
 15. Nerita involuta, *Lyc.* Great Oolite, Kirklington (page 20).
 16. Acteonina Luidii, *Luid.,* sp. Forest Marble, Kidlington, Oxon. A small specimen, with short spire (page 27). See also Tab. LXI, figs. 18 a, b, c.

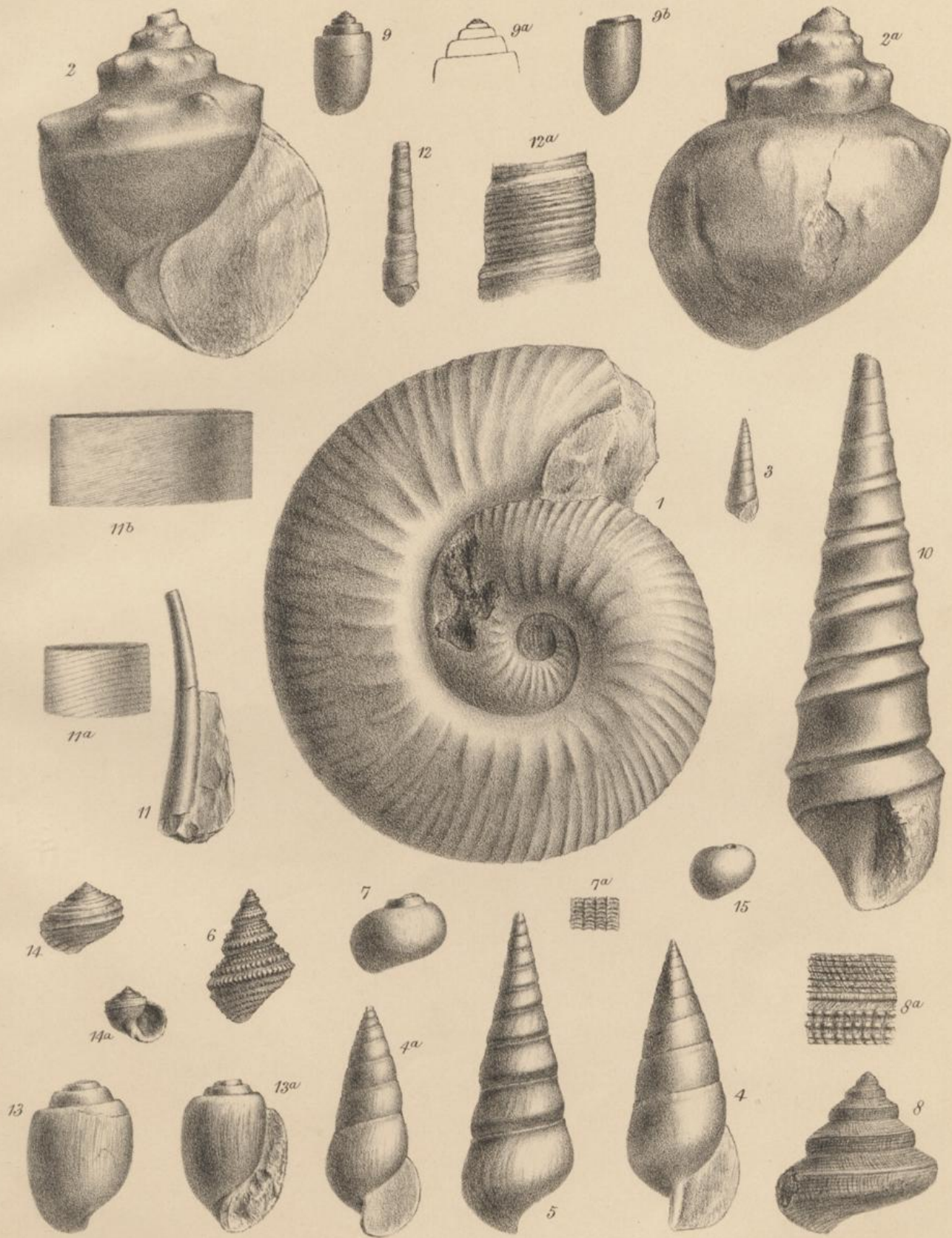

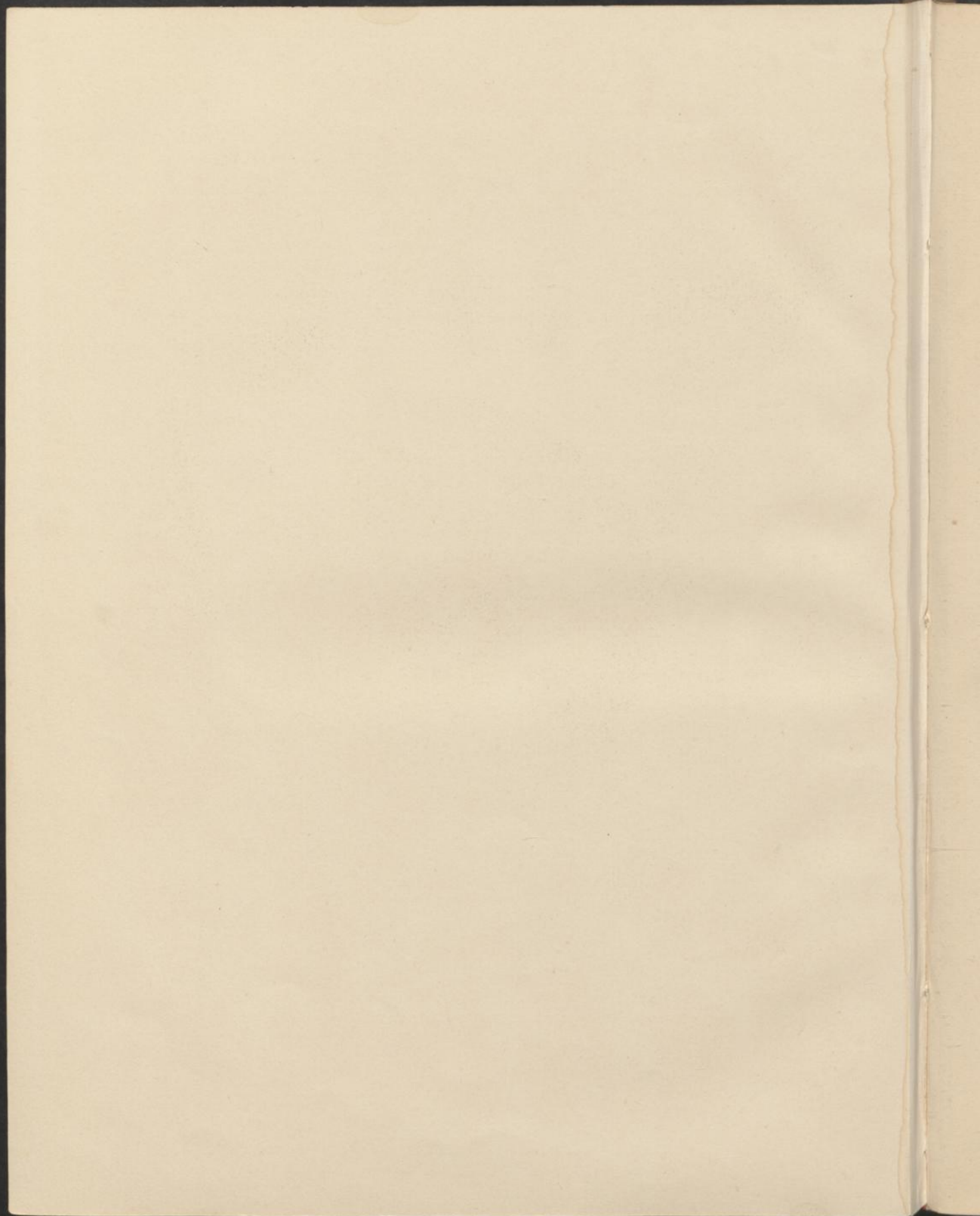

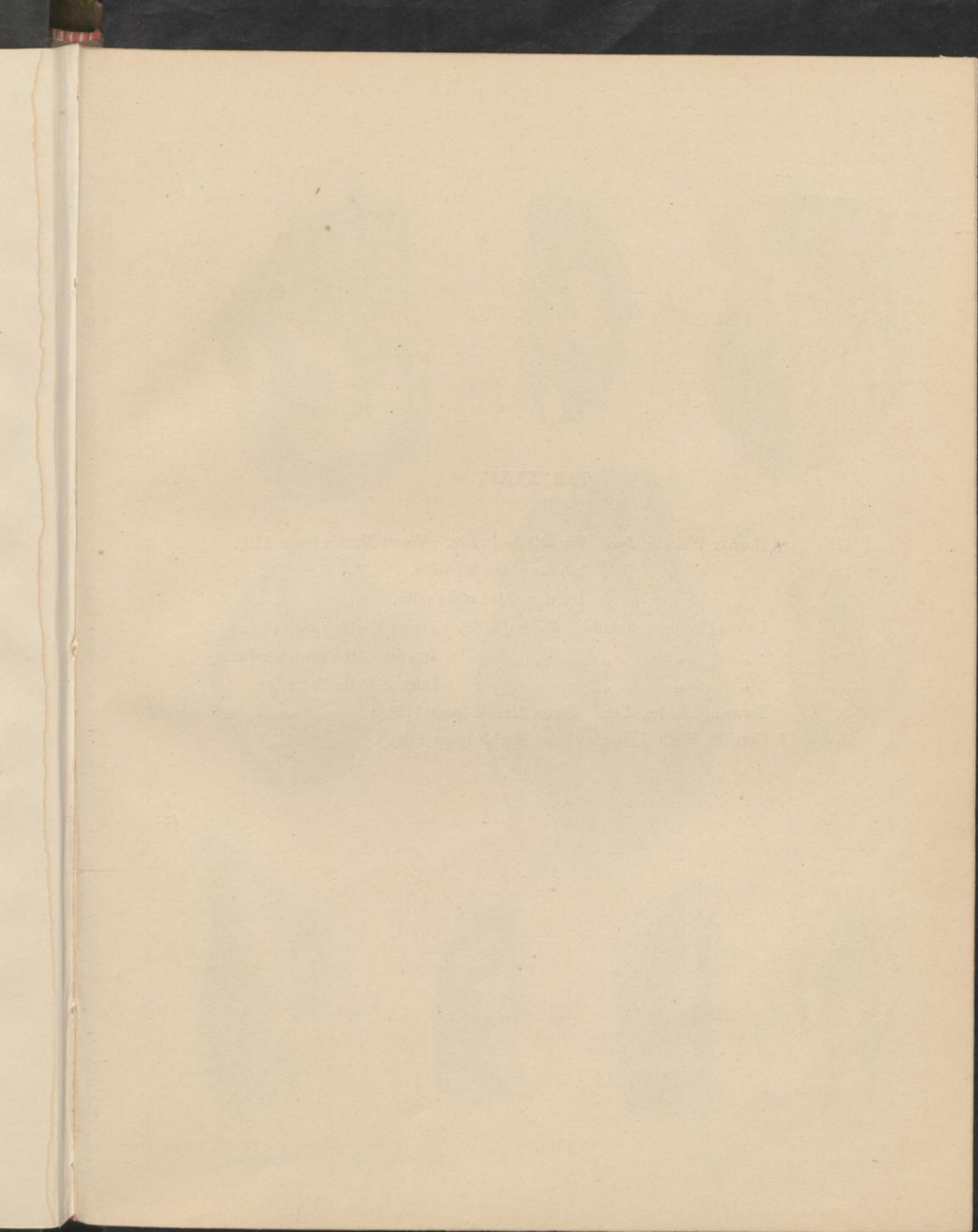

TAB. XXXII.

- | | | | |
|--------------|---|-------------------------------|------------------------------------|
| FIG. | <i>Glicatula</i> | | |
| 1. | Harpax Waltoni, <i>Lyc.</i> | The attached valve. | Forest Marble (page 110). |
| 1 a. | " " | Interior of the left valve. | |
| 1 b. | " " | Interior of the right valve. | |
| 2. | Ostrea (Exogyra) lingulata, <i>Walton, MSS.</i> | | Forest Marble (page 108). |
| 2 a. | " " " | Interior of the convex valve. | |
| 2 b. | " " " | Interior of the flat valve. | |
| 3. | Perna mytiloides, <i>Lam.</i> | Forest Marble (page 112). | <i>Bradfordiensis</i> Roll. & Lyg. |
| 4, 4 a, 4 b. | Gervillia Waltoni, <i>Lyc.</i> | Forest Marble (page 110). | |

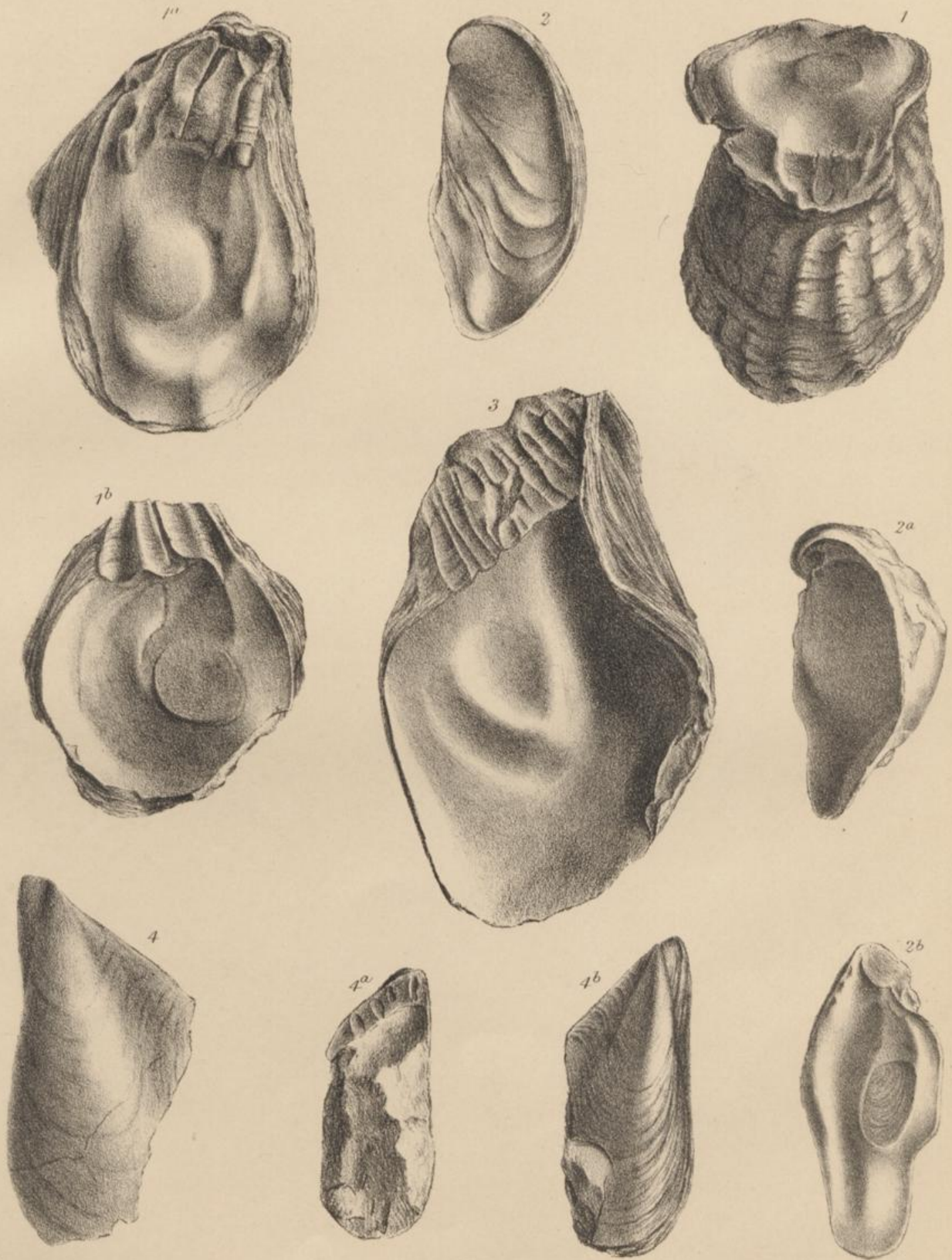

Geo. West. lith. ad nat.

W. West. imp.

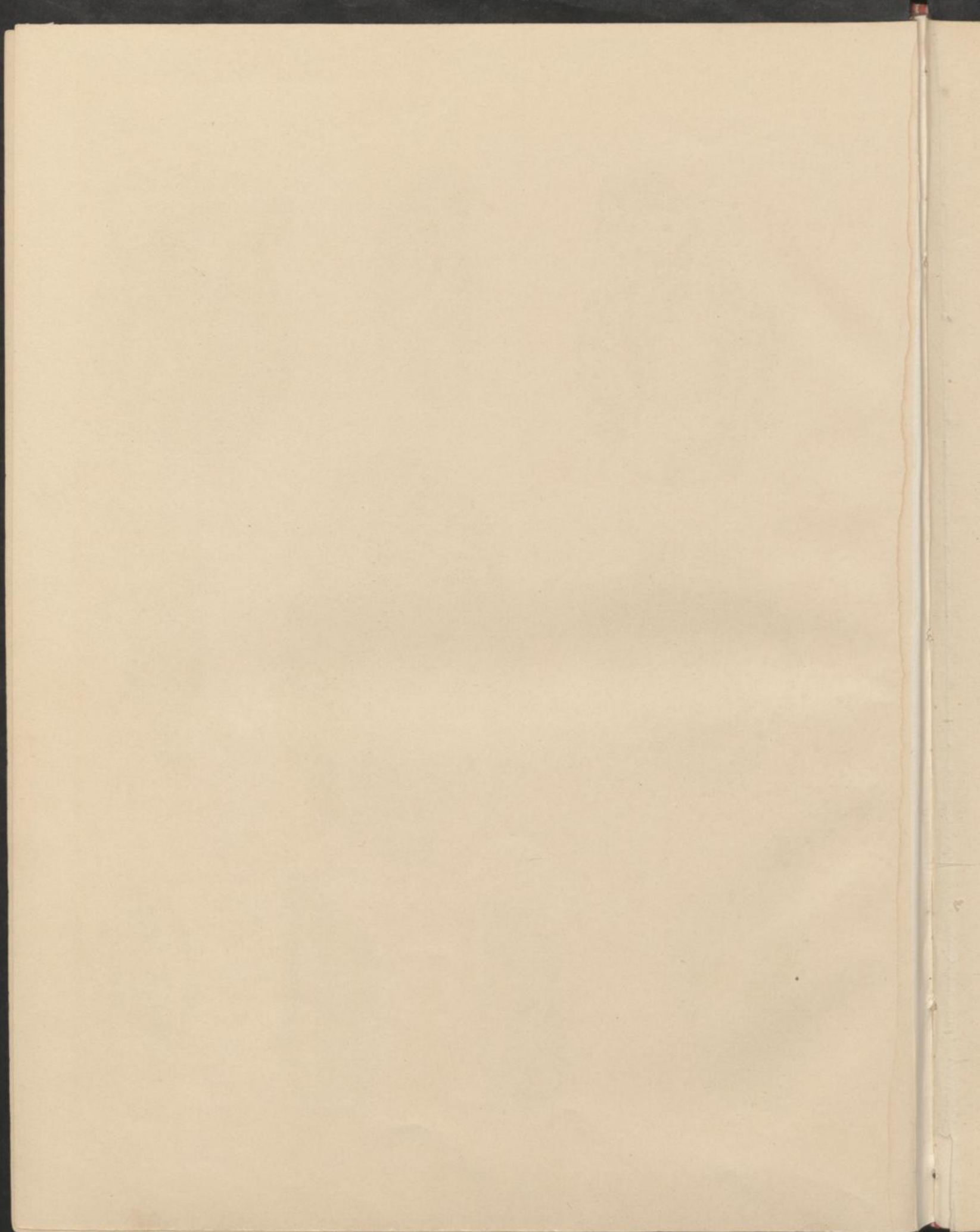

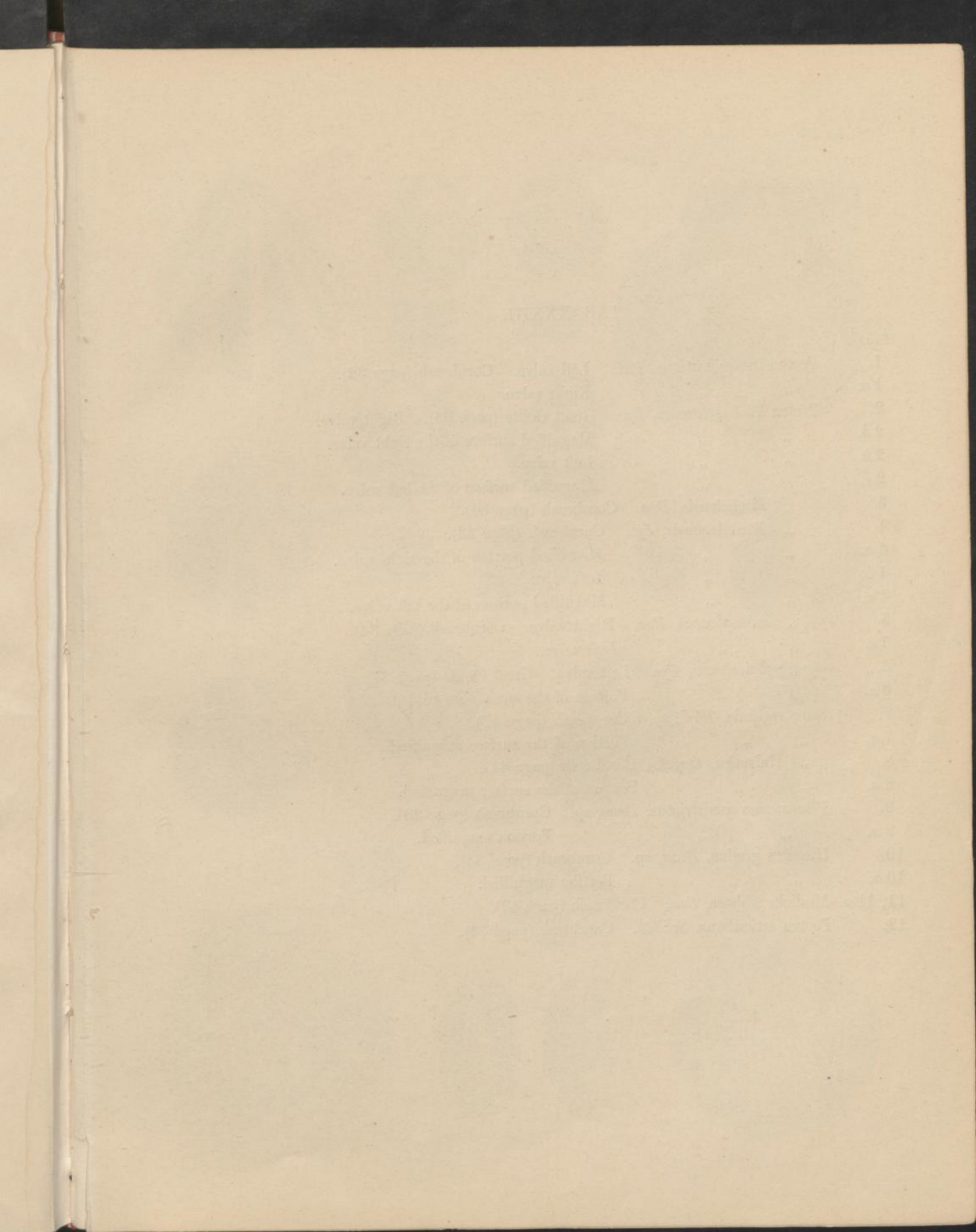

TAB. XXXIII.

- FIG.
- | | | | |
|-----------|---|---------------------------------------|--|
| 1. | <i>Pecten inæquicostatus</i> , <i>Phil.</i> | Left valve. | Cornbrash (page 32). |
| 1 a. | " " | Right valve. | |
| 2. | <i>Pecten Wollastonensis</i> , <i>Lyc.</i> | Great Oolite (page 33). | Right valve. |
| 2 b. | " " | Magnified surface of the right valve. | |
| 2 a. | " " | Left valve. | |
| 2 c. | " " | Magnified surface of the left valve. | |
| 3. | " <i>Michelensis</i> , <i>Buv.</i> | Cornbrash (page 34). | <i>P. cancellatus</i> (<i>Bean</i>) <i>Lyc.</i>
<i>non Buv. mens.</i> |
| 4. | " <i>Rushdenensis</i> , <i>Lyc.</i> | Cornbrash (page 33). | |
| 4 a. | " " | Magnified portion of the right valve. | |
| 4 b. | " " | Left valve. | |
| 4 c. | " " | Magnified portion of the left valve. | |
| 5. | " <i>anisopleurus</i> , <i>Buv.</i> | Right valve. | Cornbrash (page 34). |
| 5 a. | " " | Left valve. | |
| 6. | " <i>Griesbachi</i> , <i>Lyc.</i> | Left valve. | Great Oolite (page 37). |
| 6 a. | " " | Portion of the surface magnified. | |
| 7. | <i>Lima rigidula</i> , <i>Phil.</i> , sp. | Cornbrash (page 42). | |
| 7 a. | " " | Portion of the surface magnified. | |
| 8. | " <i>Helvetica</i> , <i>Oppel.</i> | Cornbrash (page 41). | |
| 8 a. | " " | Portion of the surface magnified. | |
| 9. | <i>Placunopsis semistriatus</i> , <i>Bean</i> , sp. | Cornbrash (page 30). | |
| 9 a. | " " | Portion magnified. | |
| 10. | <i>Hinnites gradus</i> , <i>Bean</i> , sp. | Cornbrash (page 35). | ! |
| 10 a. | " " | Portion magnified. | |
| 11, 11 a. | <i>Modiola gibbosa</i> , <i>Sow.</i> | Cornbrash (page 42). | ? <i>M. (Mod.) subgibbosa</i> <i>Orb.</i> 1847, p. 927. |
| 12. | <i>Pecten articulatus</i> , <i>Schloth.</i> | Cornbrash (page 34). | 2/ <i>P. (Chl.) Lycetti</i> <i>Roll.</i> |

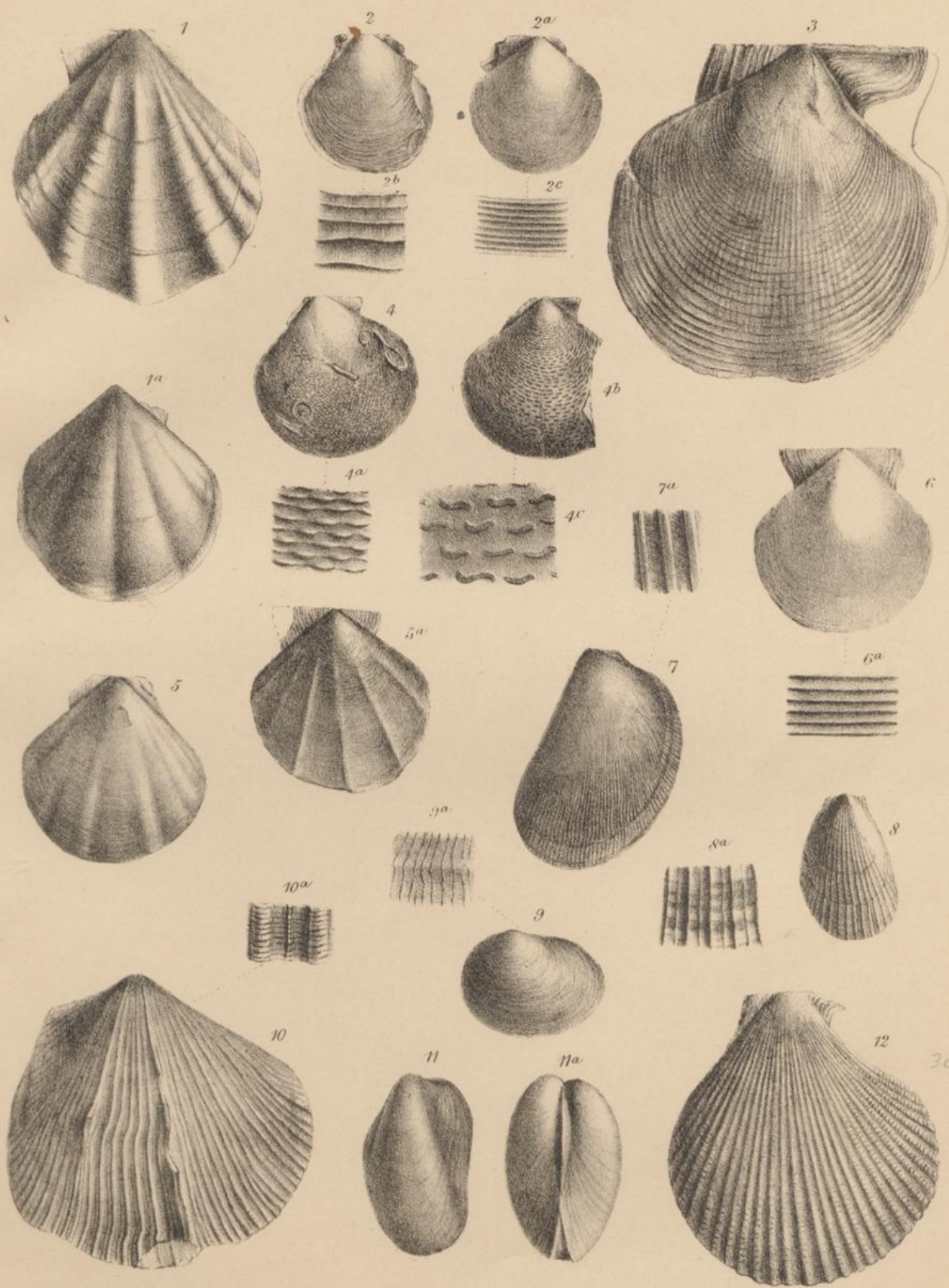

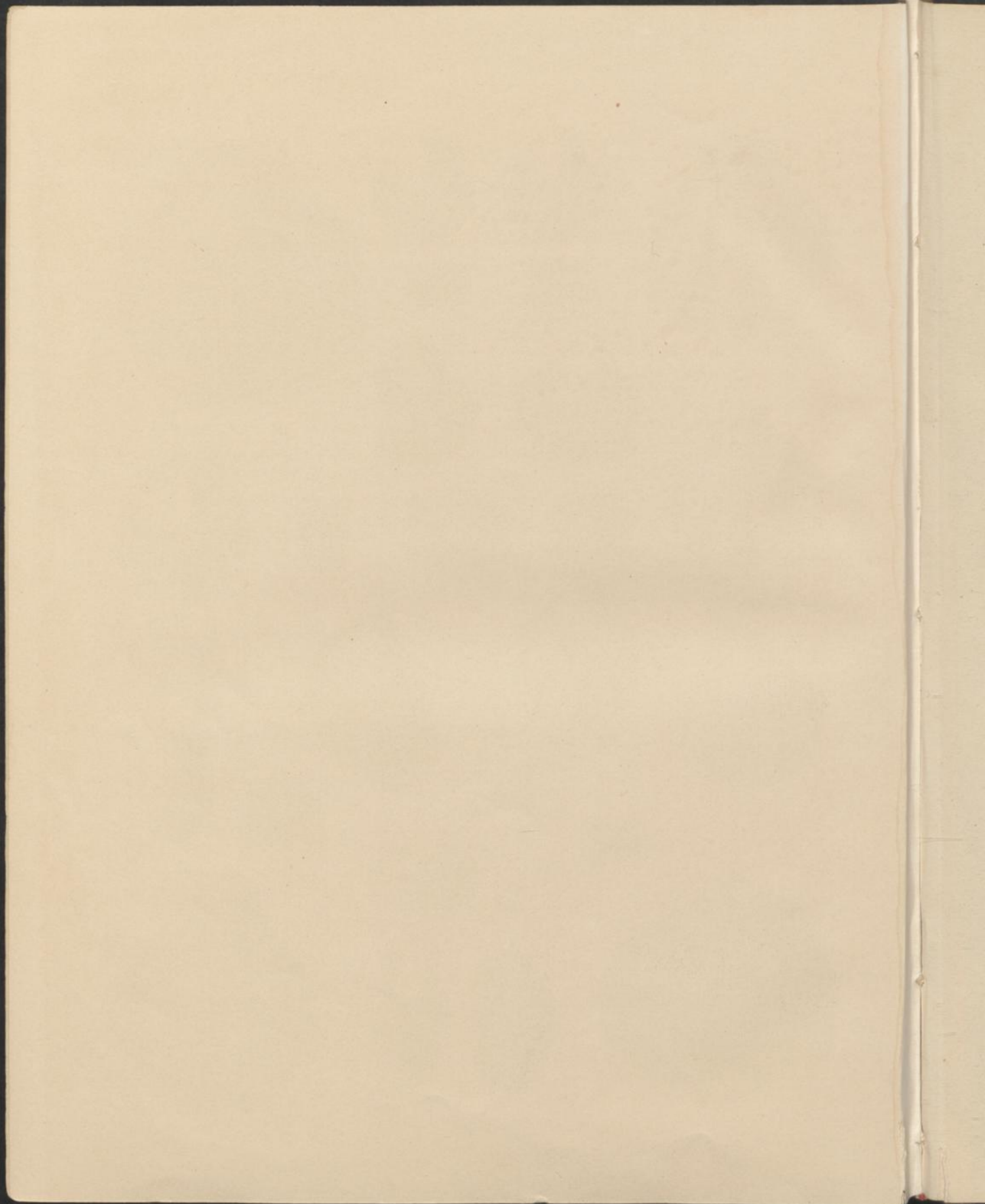

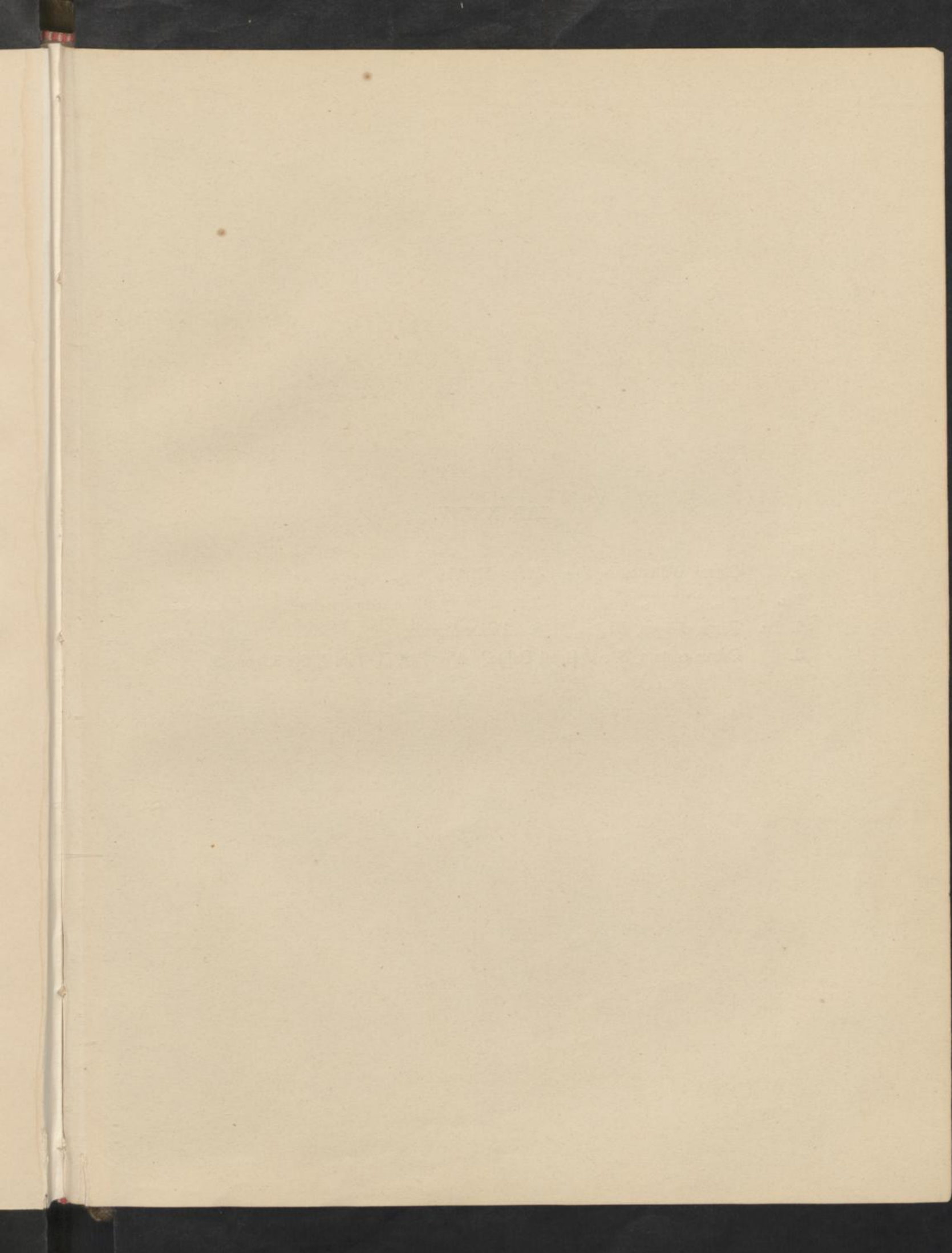

TAB. XXXIV.

FIG.

1. Ostrea Wiltonensis, *Lyc.* Forest Marble. *valve sup. / libe*
- 1 a. " " A monstrosity of the same species. *Pernostrea!*
- 2, 2 a. Perna obliqua, *Walton, MSS.* Forest Marble. *(Mytiloperna)*
3. Ostrea costata, *Sow.* Great Oolite. Also Part II, Tab. I, fig. 5, page 3.

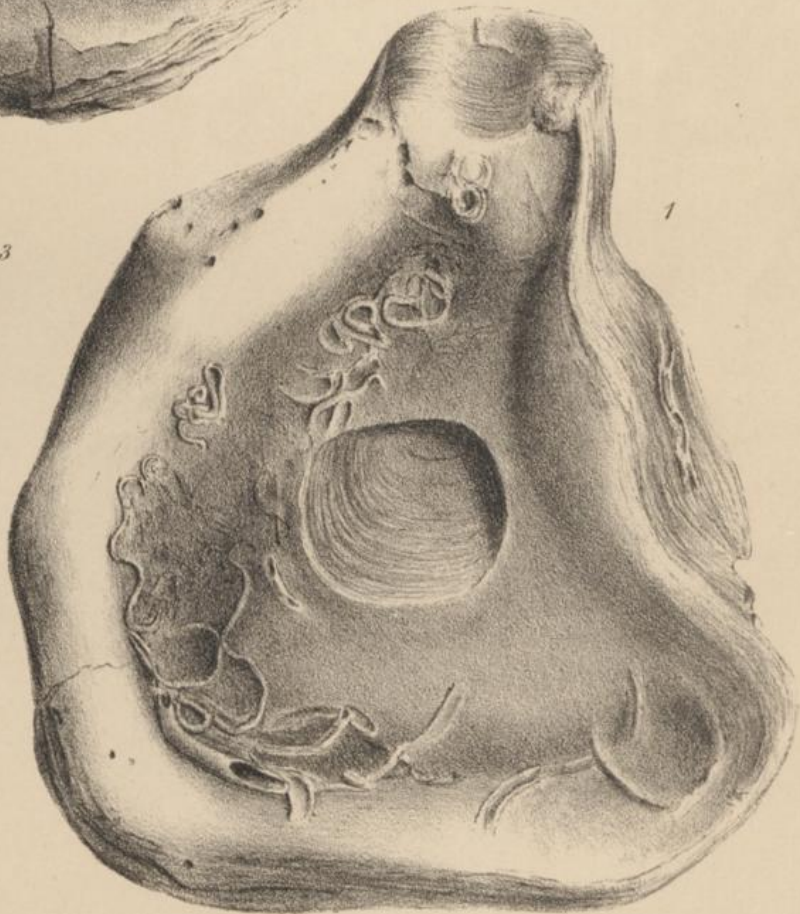
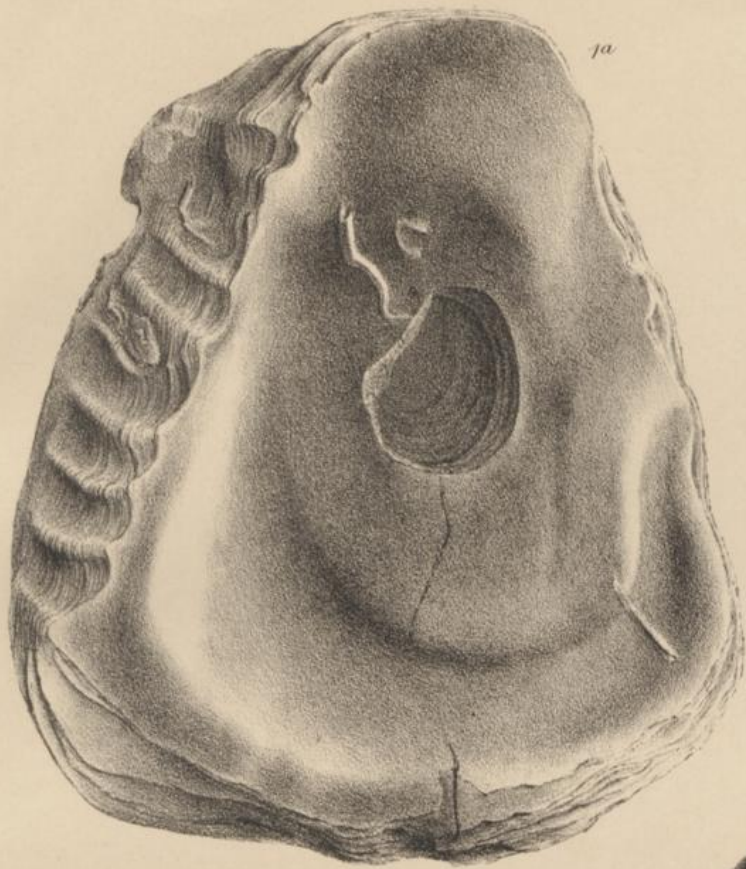

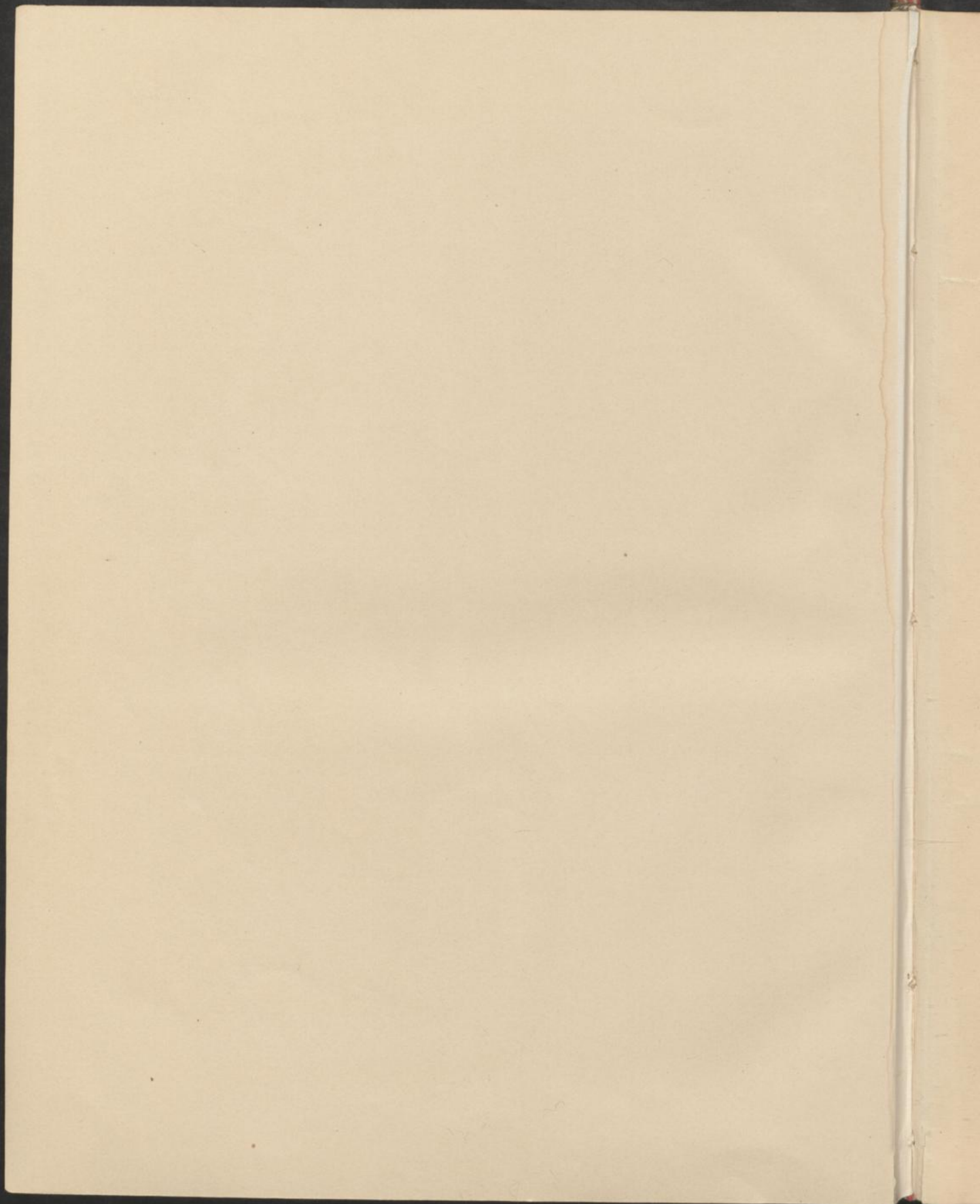

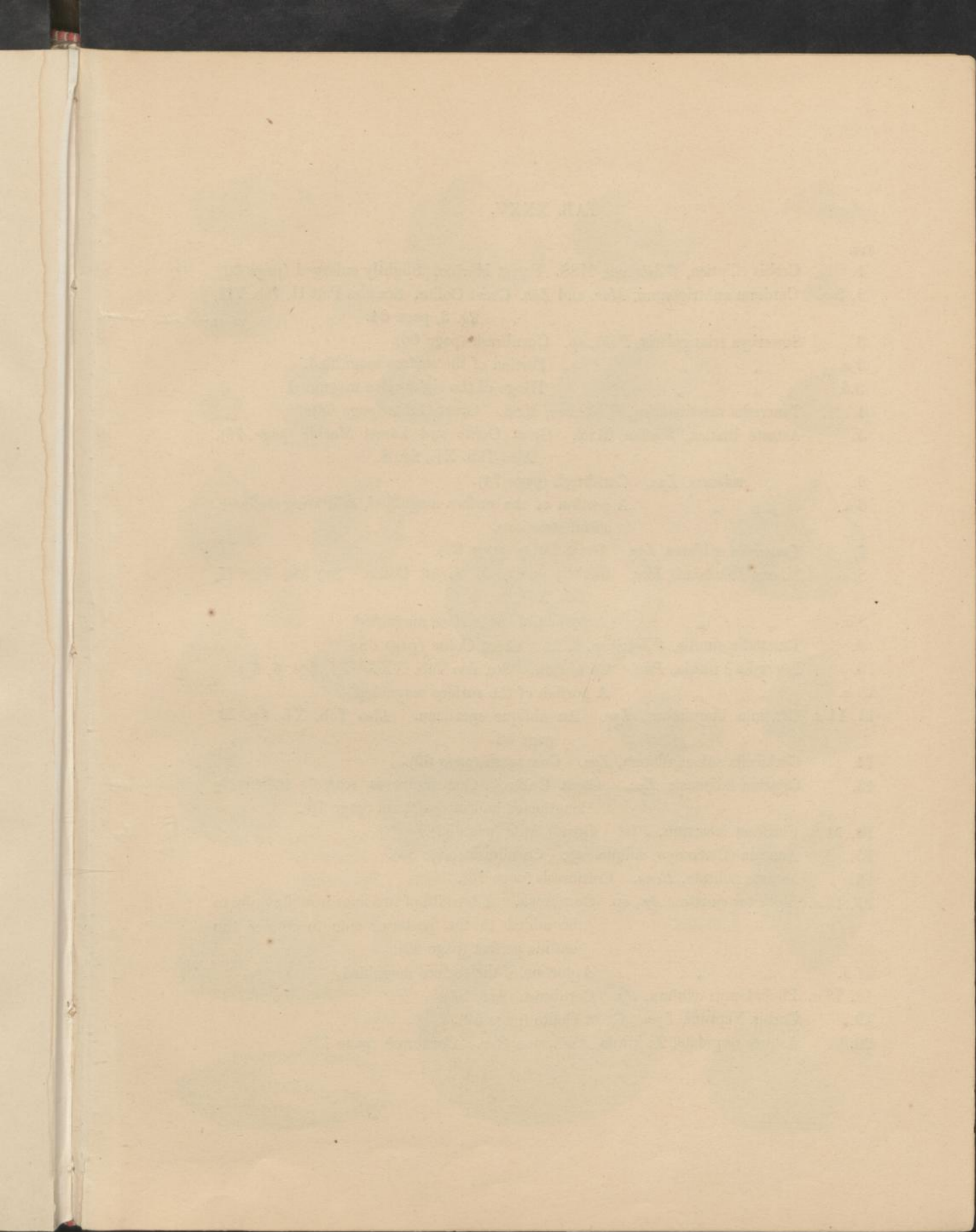

TAB. XXXV.

- FIG.
1. *Corbis elliptica*, *Whiteaves*, MSS. Forest Marble. Slightly enlarged (page 60). (*Corbicula*?)
 - 2, 2 a. *Cardium subtrigonum*, *Mor.* and *Lyc.* Great Oolite. See also Part II, Tab. VII, fig. 3, page 64. *sp. nov. Lycetti Roll. Fourn.*
 3. *Sowerbya triangularis*, *Phil.*, sp. Cornbrash (page 66).
 - 3 a. " " Portion of the surface magnified.
 - 3 b. " " Hinge of the right valve magnified.
 4. *Tancredia mactræoides*, *Whiteaves*, MSS. Great Oolite (page 68).
 5. *Astarte rustica*, *Walton*, MSS. Great Oolite and Forest Marble (page 76).
Also Tab. XL, fig. 8.
 6. " *robusta*, *Lyc.* Cornbrash (page 74).
 - 6 a. " " A portion of the surface magnified, exhibiting the interstitial striations.
 7. *Tancredia gibbosa*, *Lyc.* Great Oolite (page 68).
 8. *Næara Ibbetsoni*, *Mor.* Slightly enlarged. Great Oolite. See also Part II, Tab. XII, fig. 9.
 - 8 a. " " A portion of the surface magnified.
 9. *Tancredia similis*, *Whiteaves*, MSS. Great Oolite (page 68).
 10. *Isocardia?* *nitida*, *Phil.* Cornbrash. See also Tab. XXXVIII, figs. 6, 6 a.
 - 10 a. " " A portion of the surface magnified.
 - 11, 11 a. *Cardium lingulatum*, *Lyc.* An oblique specimen. Also Tab. XL, fig. 22, page 53.
 12. *Corbicella subæquilatera*, *Lyc.* Cornbrash (page 69).
 13. *Cyprina Islipensis*, *Lyc.* Great Oolite. Our figure is scarcely sufficiently lengthened and inequilateral (*Venilicardia* page 70).
 - 14, 14 a. *Cardium incertum*, *Phil.* Great Oolite (page 53). *C. (Indegricard) Morrisi* *Roll. i. p. Lyc. 1867.*
 15. *Anatina* (*Cercomya*) *siliqua*, *Ag.* Cornbrash (page 83). *sp. nov.*
 16. *Astarte politula*, *Bean.* Cornbrash (page 73). *Scarab. Trocypina*
 - 17, 17 a. *Myacites sinistra*, *Ag.*, sp. Cornbrash. A breadth of two lines would require to be added to the posterior side to render the outline perfect (page 82). *sp. Myacites polonium 1867. Balin*
 - 17 b. " " A portion of the surface magnified. *Fl. gracilis*
 - 18, 18 a. *Pholadomya ovulum*, *Ag.* Cornbrash (page 84). ??
 19. *Corbis Neptuni*, *Lyc.* Great Oolite (page 59). (*Corbicula*)
 20. *Astarte ungulata*, *A. lurida*, *Phil.*, non *Sow.* Cornbrash (page 72).



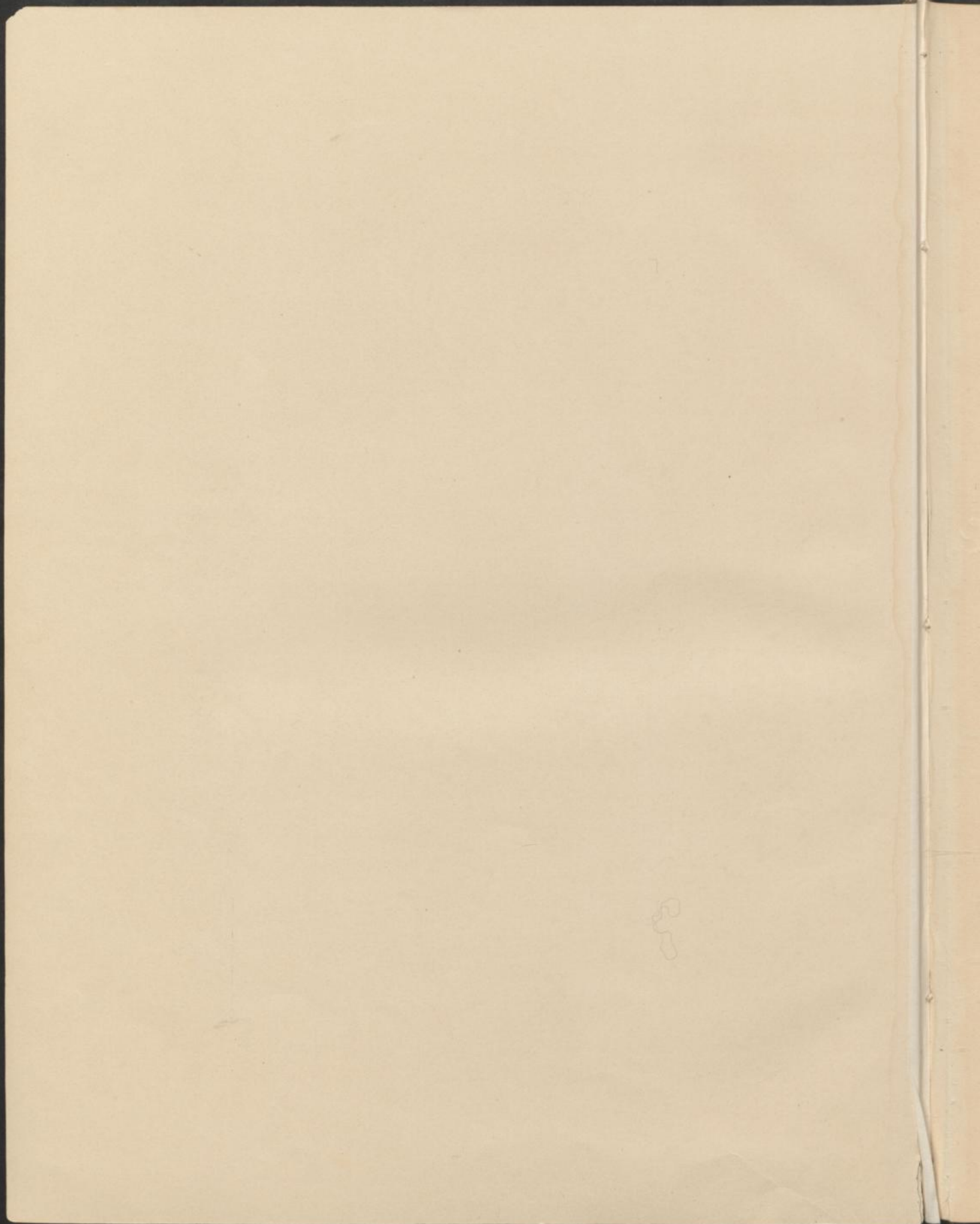

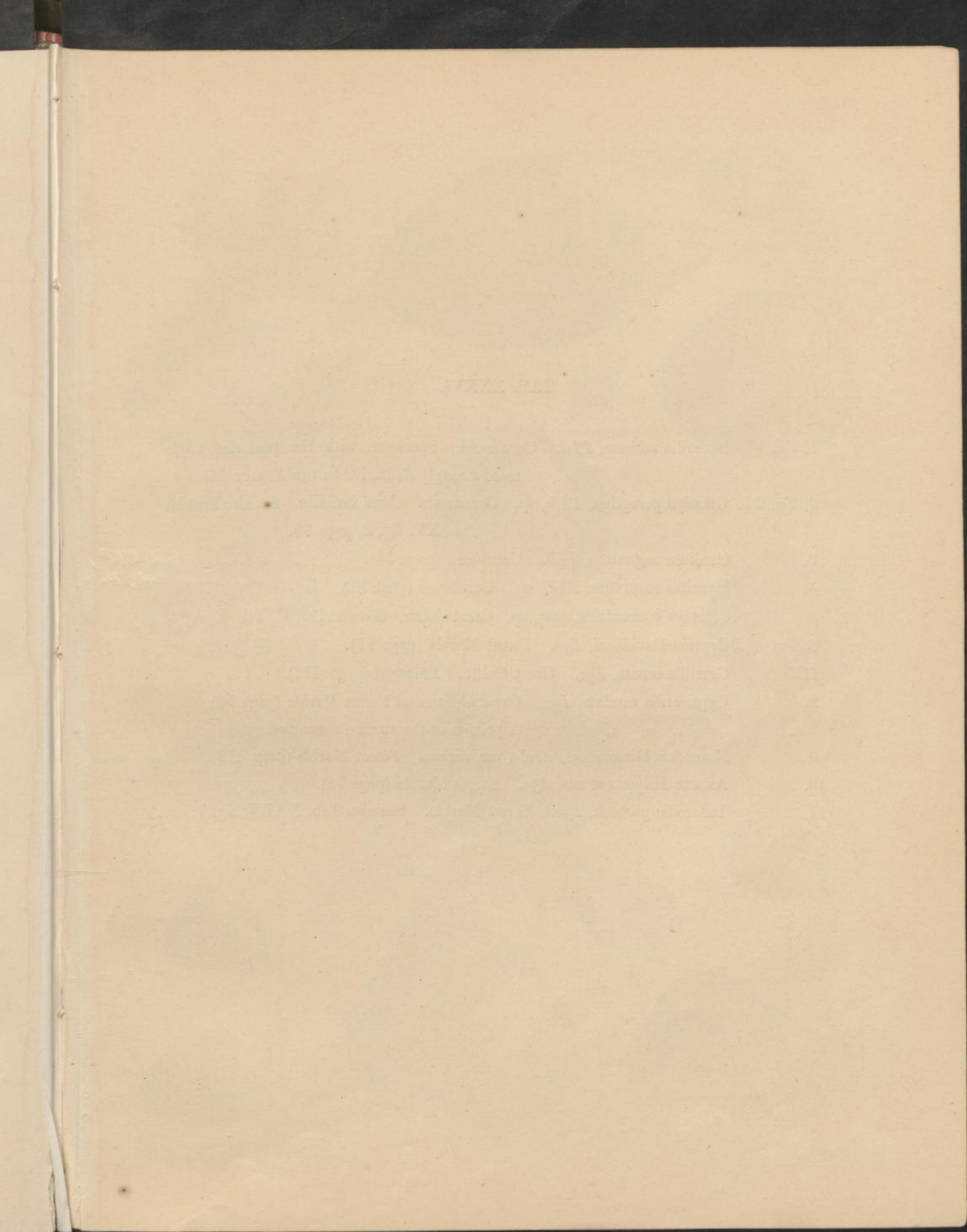

TAB. XXXVI.

- FIG. *Anisoc. Scarboroughensis* Roll. (Lyc. 1913) (on *Venilicardia*?)
- 1, 1 a. *Isocardia minima*, Phil. Cornbrash. Specimen with the posterior angle more strongly defined than usual (page 56).
- 2, 2 a, 2 b. *Gresslya peregrina*, Phil., sp. Cornbrash. Three varieties. See also Part II, Tab. XV, fig. 8, page 79.
3. *Cardium cognatum*, Phil. Cornbrash (page 54). (*Protocard.*); prob. C. (P.)
4. *Myacites recurvum*, Phil., sp. Cornbrash (page 81). *Mattreyi* Roll, *Ten.*
5. *Ceromya concentrica*, Sow., sp. Great Oolite. See also Part II, Tab. X, fig. 3.
- 6, 6 a. *Cyprina Davidsoni*, Lyc. Forest Marble (page 71). *Venilicardia*
7. *Gervillia ornata*, Lyc. Great Oolite. Enlarged (page 111).
8. *Cypricardia caudata*, Lyc. ^{Cornbrash} Great Oolite and Forest Marble (page 55).
- 8 a. ^{? *Plesiocyprina*} " " A portion of the surface magnified.
9. *Macrodon Hirsonensis*, Arch., var. *rugosa*. Forest Marble (page 113). = *Par. (Beust)* *gibbosus* Roll.
10. *Astarte Hilpertonensis*, Lyc. Forest Marble (page 78). *n. j. Lyc., Forest Marble*
11. *Tancredia gibbosa*, Lyc. Forest Marble. See also Tab. XXXV, fig. 7.



(P)
Tm

Bush
ll.
Fm

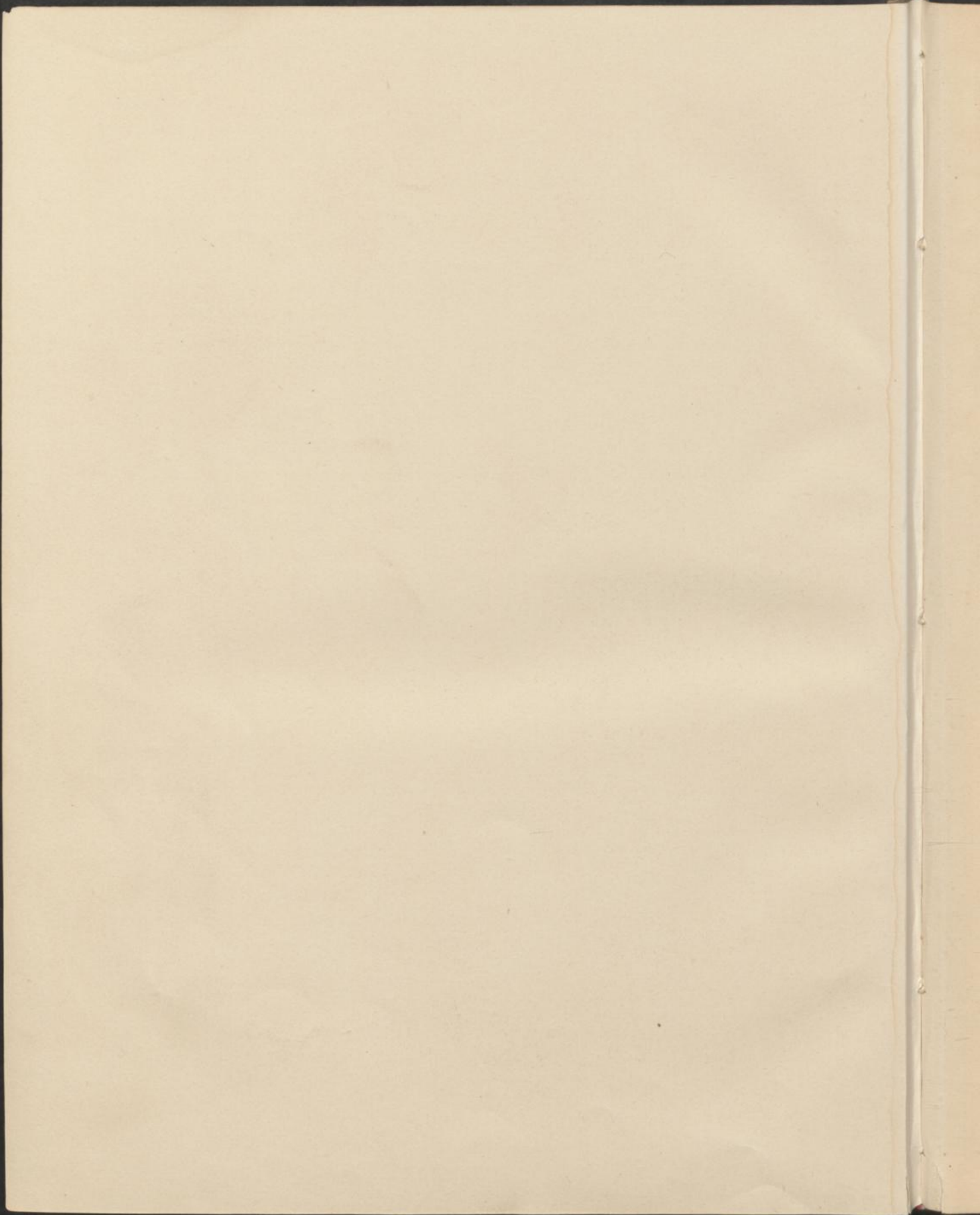

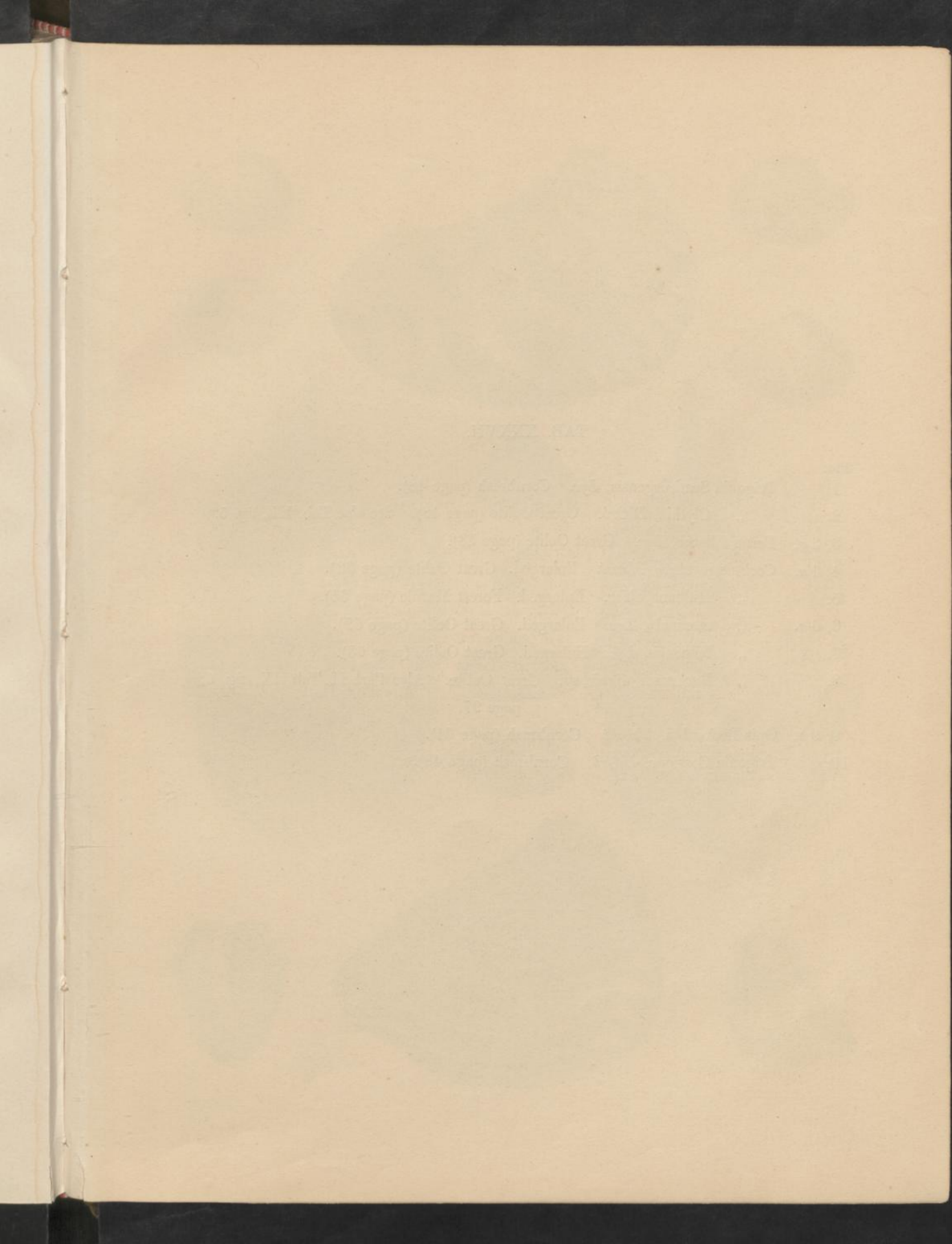

TAB. XXXVII.

FIG.

1. *Trigonia* Scarburgensis, *Lyc.* Cornbrash (page 48).
2. „ *Clythia*, *D' Orb.* Great Oolite (page 48). See also Tab. XL, fig. 5.
- 3, 3 a. *Perna*/foliacea, *Lyc.* Great Oolite (page 38). *(Mytiloperna)*
- 4, 4 a. *Corbula* involuta, *Munst.* Enlarged. Great Oolite (page 63).
5. „ *Hulliana*, *Mor.* Enlarged. Forest Marble (page 64).
- 6, 6 a. „ *attenuata*, *Lyc.* Enlarged. Great Oolite (page 62).
7. „ *Islipensis*, *Lyc.* Enlarged. Great Oolite (page 63).
8. „ *Buckmani*, *Buck.*, sp. Great Oolite. Also Part II, Tab. IX, fig. 6,
page 97.
- 9, 9 a. *Opis* Leckenbyi, *Wright.* Cornbrash (page 61).
10. *Trigonia* Cassiope, *D' Orb.* Cornbrash (page 49).

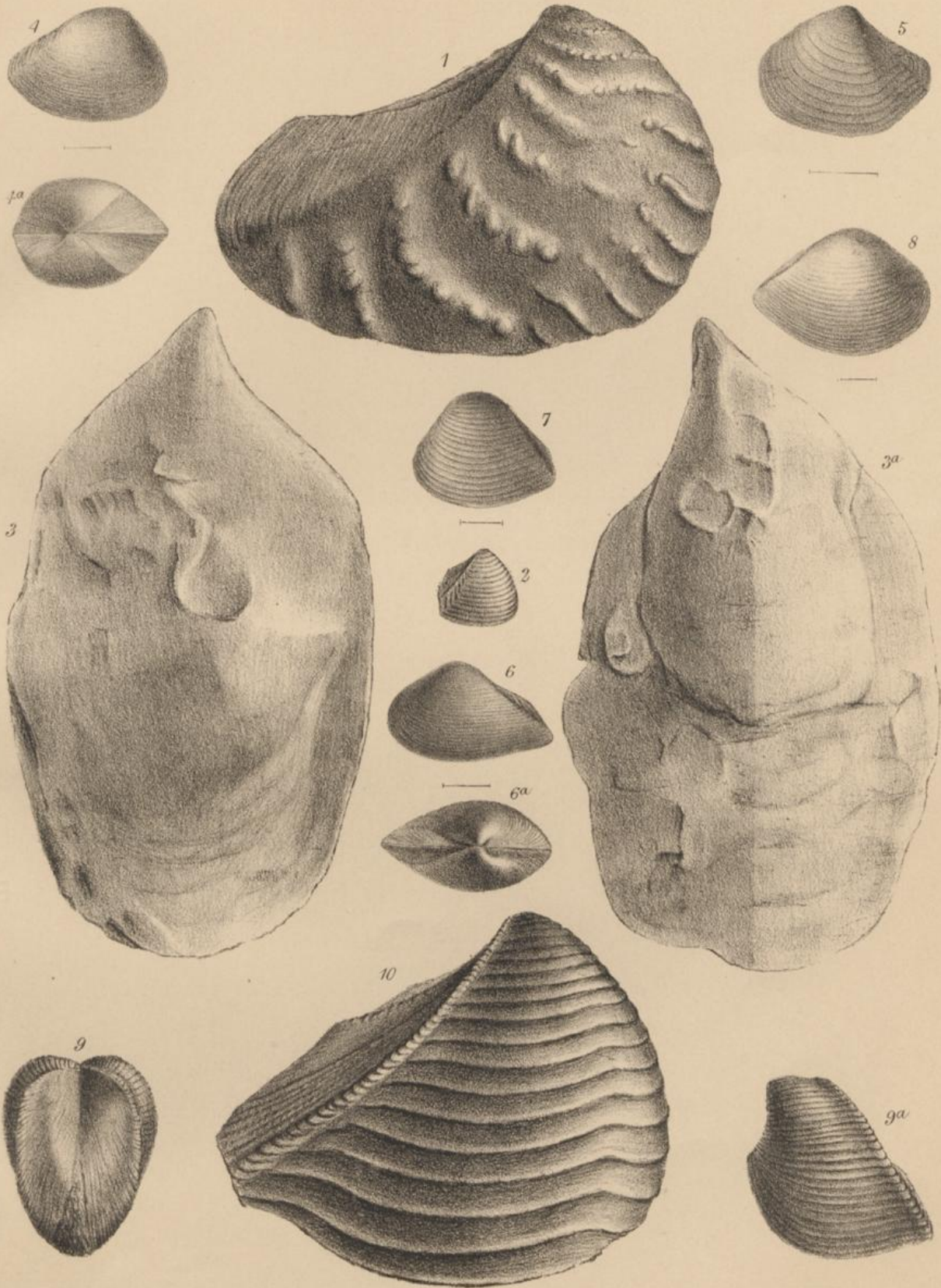

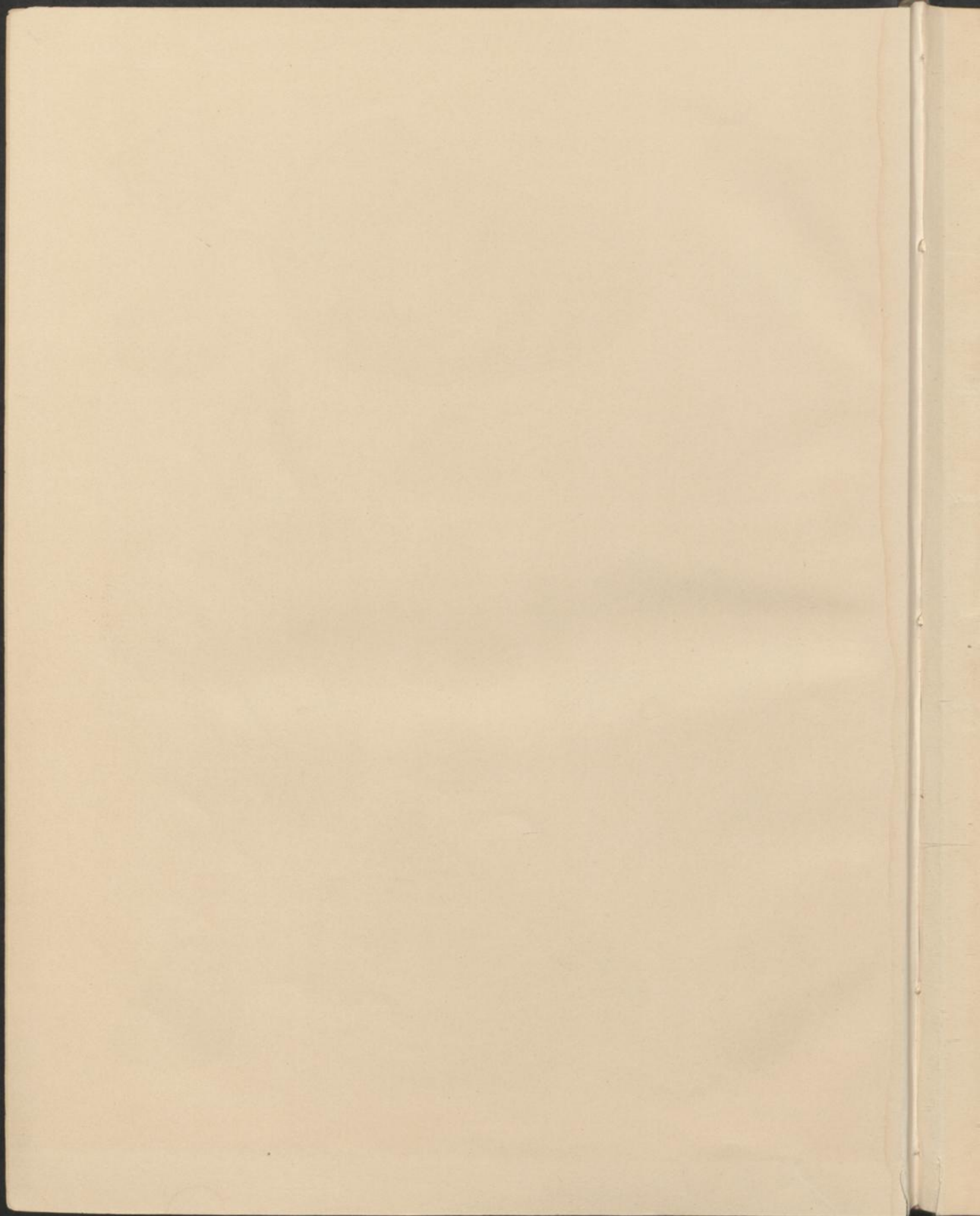

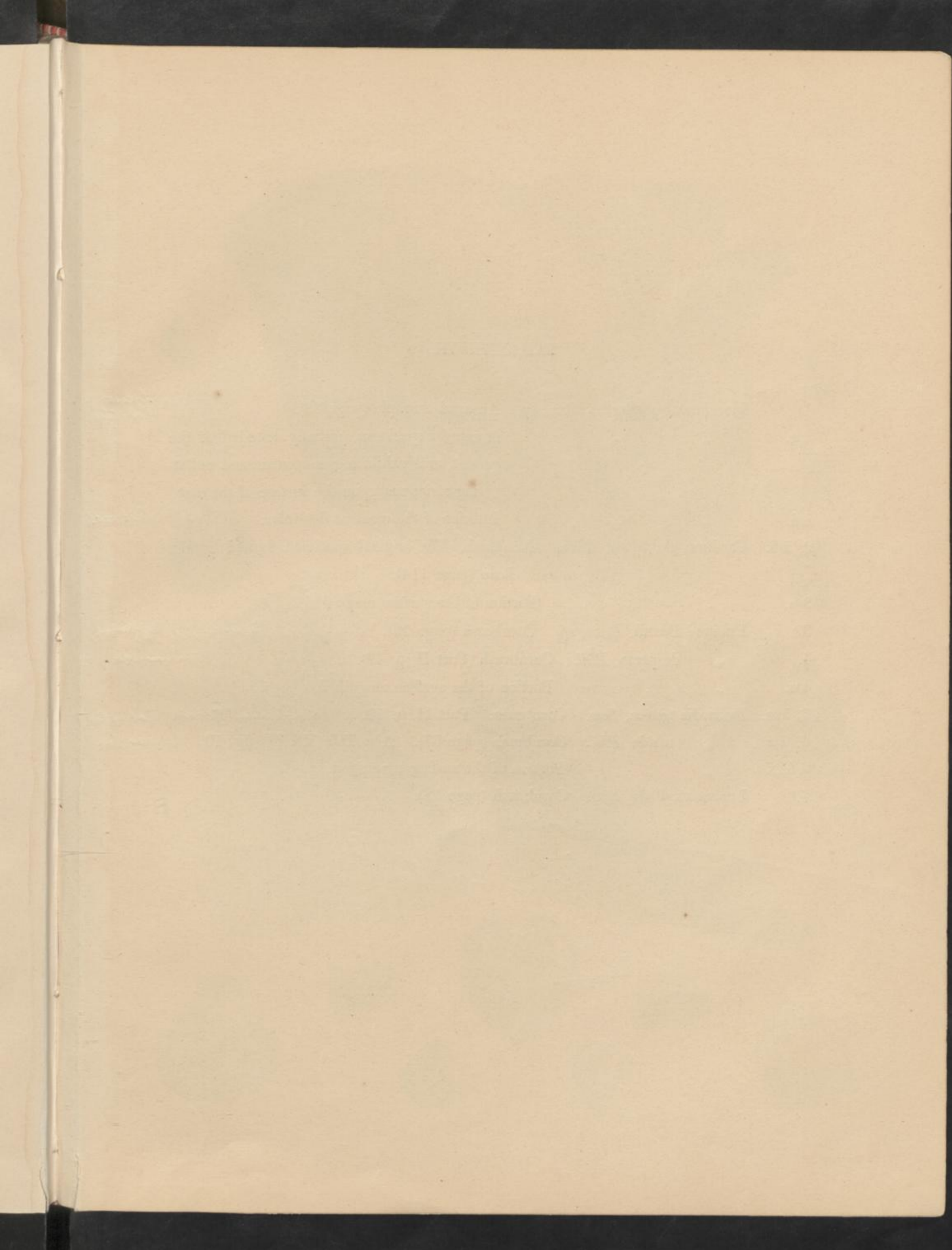

TAB. XXXVIII.

- FIG.
1. *Inoceramus quadratus*, Sow., sp. An aged example (page 38). *Perna Lycetti*
Roll. of Lye.
- 1 a. " " A smaller specimen, partially denuded of the
test, and exhibiting concentric and radiat-
ing striations upon the surface of the cast.
- 1 b. " " Interior of the right or flat valve. *Inj. Col. 6. Hailsworth*
- 2, 2 b. *Cardium globosum*, Bean. Cornbrash. The original specimen figured by Mr.
Bean (page 114).
- 2 a. " " Portion of the surface magnified.
3. *Lucina*? *Beanii*, ^{*Lycetti*} *Bean*, sp. Cornbrash (page 59). *Isocyprina Beanii Lye. (Lucina?)*
4. " *despecta*, Phil. Cornbrash (Part II, p. 69). *J. Patiani Roll. Forum 1813*
- 4 a. " " Portion of the surface magnified.
- 5, 5 a. *Isocardia tenera*, Sow. Cornbrash. Part II, p. 57. *Isocardia Lycetti Roll. of Lye*
- Anisocardia* 6, 6 a. " *nitida*, Phil. Cornbrash (page 57). Also Tab. XXXV, fig. 10. *tenera* Sow
- 6 b. " " Portion of the surface magnified.
7. *Lucina striatula*, Buv. Cornbrash (page 58). *sp. nov!*

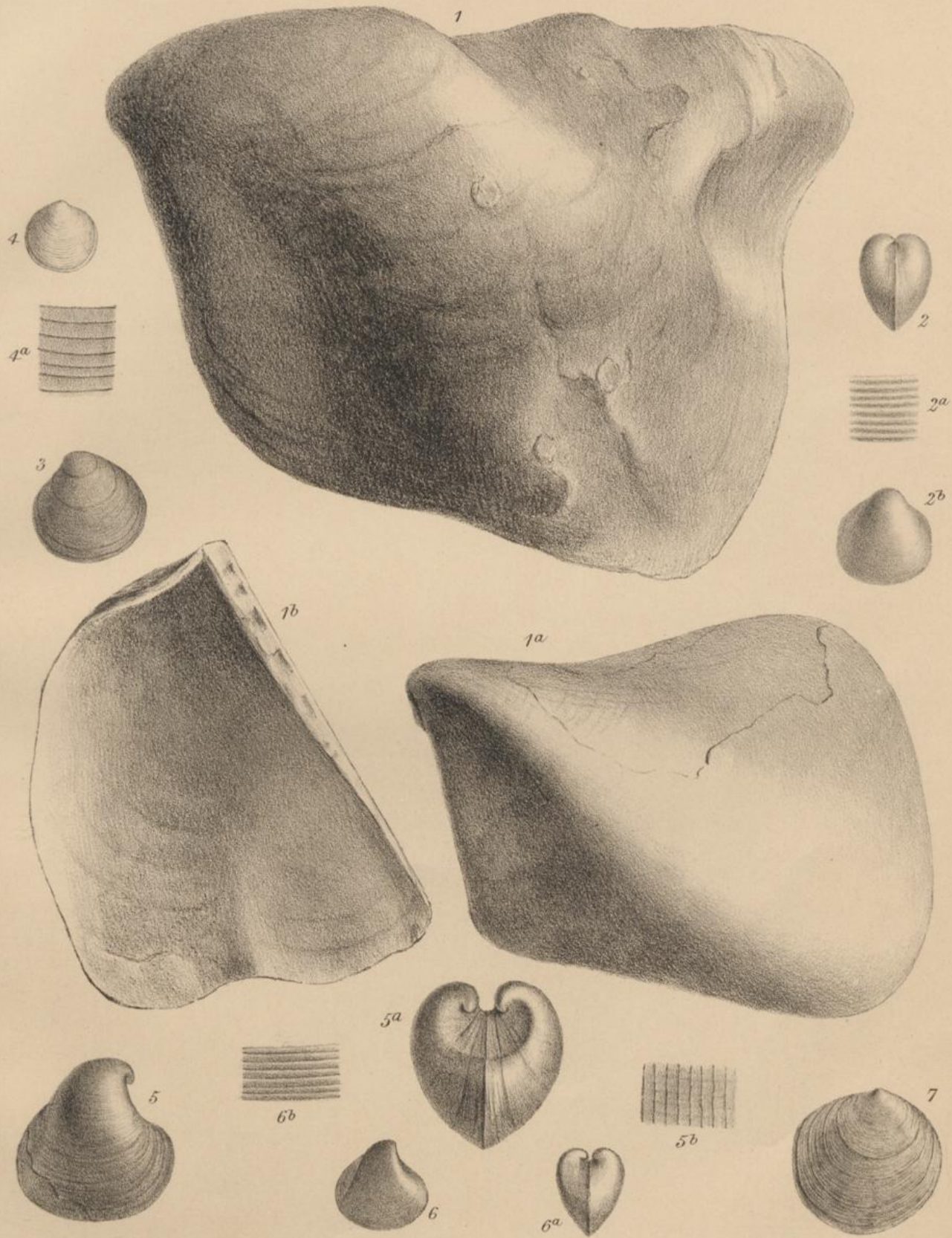

cells
l. of age
a low

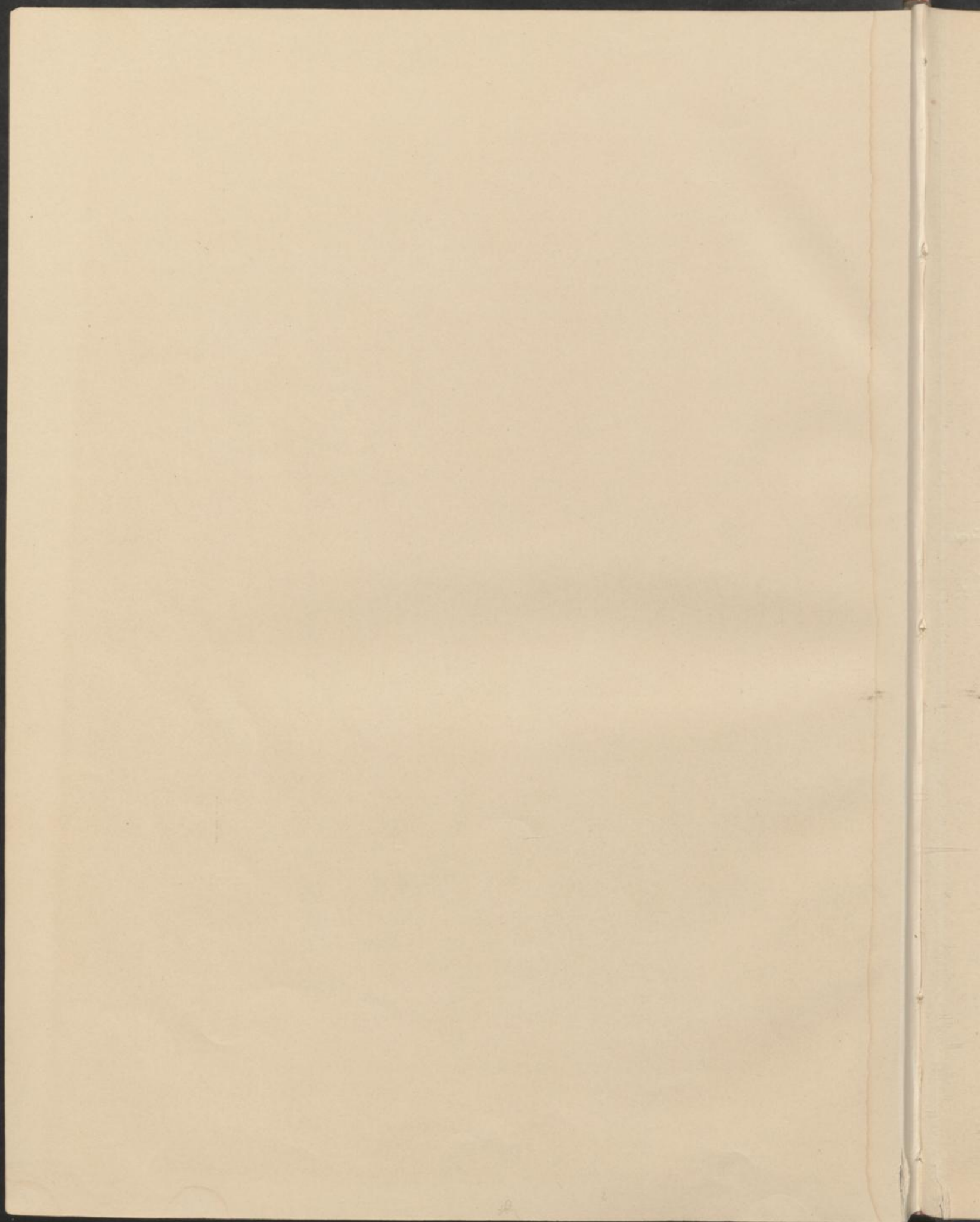

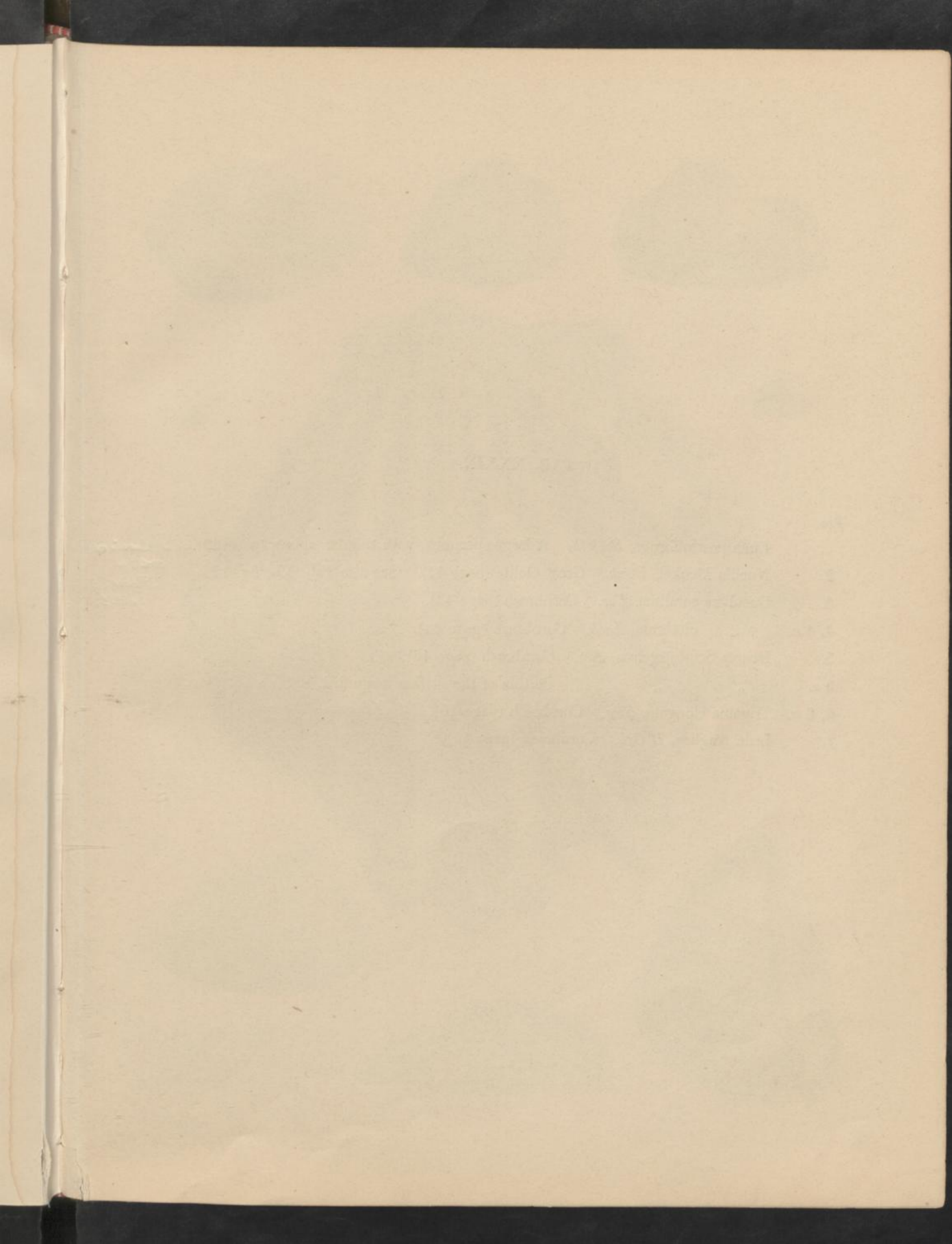

TAB. XXXIX.

FIG.

1. *Lima pectiniformis*, *Schloth.* A large specimen, with tubular spines (page 39). = *C. Lucianse*
2. *Nucula Menkei*, *Roem.* Great Oolite (page 44). See also Tab. XL, fig. 12. *Orb. sp.*
3. *Cucullæa corallina*, *Lyc.* ^(non *Damon*) Cornbrash (page 43). = *C. Laubei* *Roll. a. p. Laube* *Fig. I* *p. 313.*
- 4, 4 a. „ *clathrata*, *Leck.* Cornbrash (page 44).
5. *Isoarca Scarburgensis*, *Lyc.* Cornbrash (page 45).
- 5 a. „ „ Portion of the surface magnified.
- 6, 6 a. *Trigonia elongata*, *Sow.* Cornbrash (page 46). *F. P. Oberti* *Boyer*
7. *Leda Anglica*, *D'Orb.* Cornbrash (page 45).



ciense
Dr. I
313.

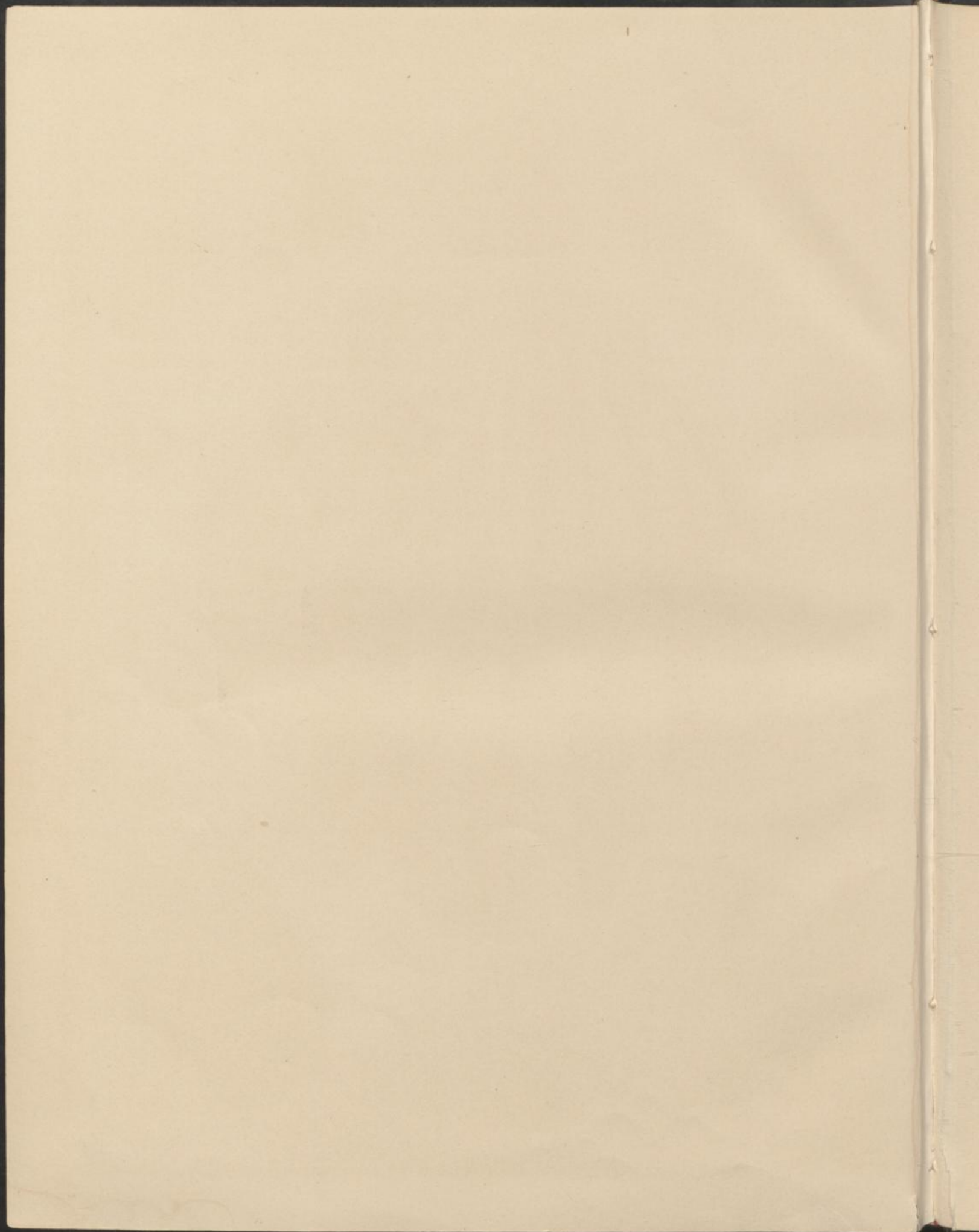

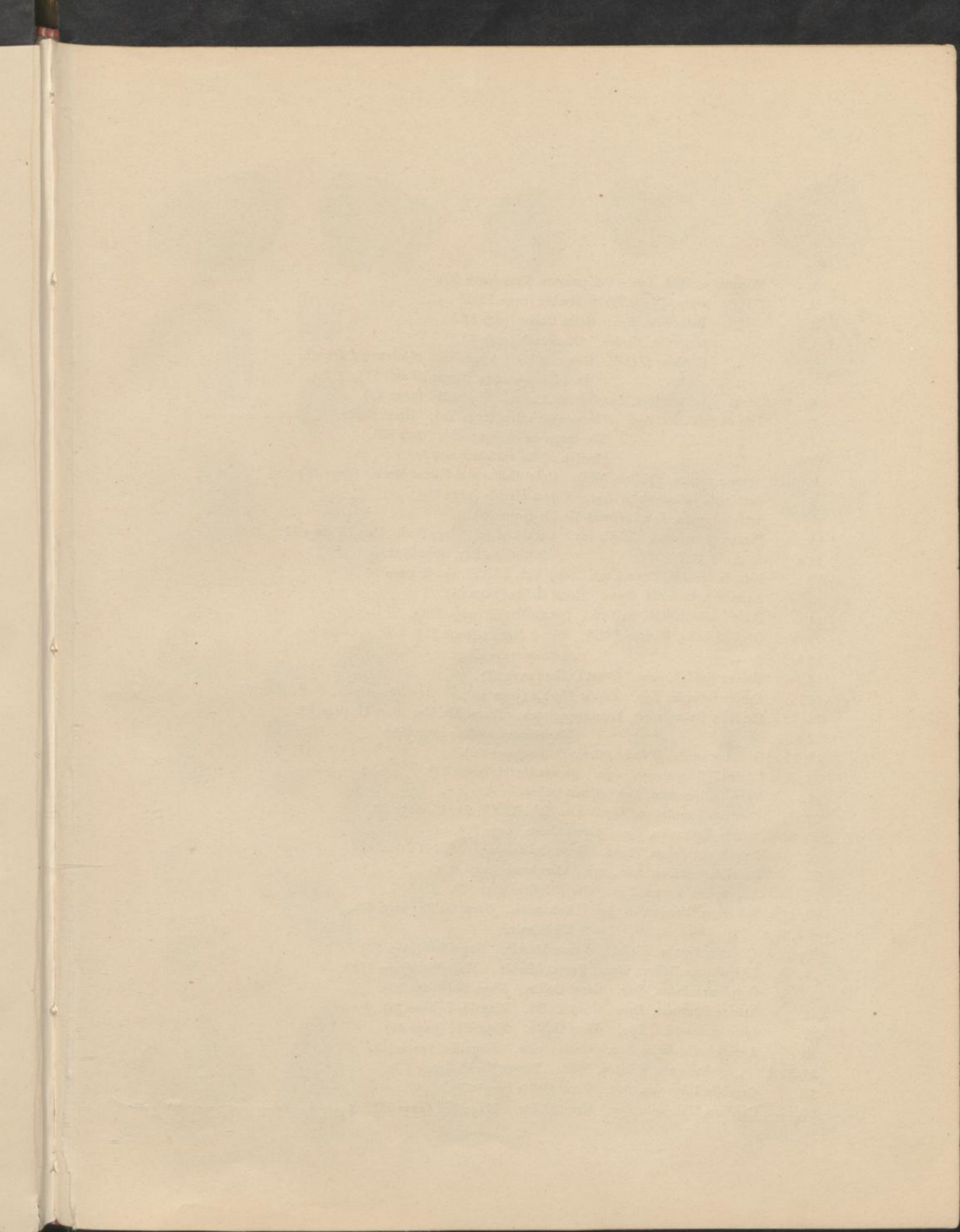

TAB. XL.

FIG.

1. *Trigonia compta*, *Lyc.* Collyweston Slate (page 50).
2. " *arata*, *Lyc.* Forest Marble (page 52).
3. " *Bathonica*, *Lyc.* Great Oolite (page 52.)
4. " *tripartita*, *Forbes.* Cornbrash (page 51.)
5. " *Clythia*, *D'Orb.* Great Oolite. A specimen of advanced growth.
- 5 a. " " An adult specimen (pages 48 and 51).
6. " *tuberculosa*, *Lyc.* Great Oolite. Magnified (page 47).
7. *Ayicula clathrata*, *Lyc.* The smaller valve, magnified. Great Oolite. *Pseudomonotis*
- 7 a. " " The larger valve, magnified (page 36).
- 7 b. " " Portion of the surface magnified.
- 8, 8 a. *Astarte rustica*, *Walton*, MSS. Great Oolite and Forest Marble (page 76).
9. *Corbicella subangulata*, *Lyc.* Forest Marble (page 70).
10. *Astarte ignota*, *Lyc.* Forest Marble (page 77).
11. *Pecten personatus*, *Goldf.*, var. Great Oolite. Magnified. Part II, page 11.
- 11 a. " " Another variety, magnified.
12. *Nucula Menkei*, *Roem.*, var. Also Tab. XXXIX, fig. 2, page 44.
13. *Astarte Aytonensis*, *Bean.* Great Oolite (page 78).
14. *Pecten subspinosus*, *Schloth.* Forest Marble (page 113).
15. *Cyprina bella*, *Walton*, MSS. Forest Marble (page 71). *Venilicardia*
- 15 a. " " A shorter specimen.
16. *Pecten rigidus*, *Sow.* Great Oolite (page 31).
17. *Corbis rotunda*, *Lyc.* Forest Marble (page 60). [*Sphaeriola*] non *D'Orb.* = C.S. *Mundidi* or *Archi* (C.S.)
- 18, 18 a. *Cardium Buckmani*. Young specimen. Forest Marble. Part II, page 64.
- 18 b. " " The striated surface magnified.
- 19, 19 a. *Opis Luciensis*, *D'Orb.* Great Oolite (page 62).
- 20, 20 a. *Lucina?* *Burtonensis*, *Lyc.* Forest Marble (page 59). *Lucycyprina*
21. *Gervillia bicostata*, *Lyc.* Great Oolite.
22. *Cardium lingulatum*, *Lyc.* Also Tab. XXXV, fig. 11, page 53.
- 23, 23 a. *Astarte Bathonica*, *Lyc.* Great Oolite (page 76).
24. *Ayicula subcostata*, *Roem.* Great Oolite (pages 36, 111). - *Roemeri* Roll 14. *Roem.*
25. *Gervillia tortuosa*, *Sow.*, var. Cornbrash (page 37).
26. *Astarte flexicostata*, *Lyc.* Great Oolite (page 79).
- 27, 27 a. *Sowerbya Woodwardi*, *Lyc.* Left valve. Great Oolite (page 67).
- 27 b, 27 c. " " Right valve.
- 28, 28 a. *Corbula Agatha*, *D'Orb.* Forest Marble. Magnified (page 65).
29. *Lithodomus Porteri*, *Lyc.* Forest Marble. Magnified (page 114).
30. *Gryphaea minuta*, *Sow.* Great Oolite. Magnified (page 30).
31. *Astarte Pontonis*, *Lyc.* Great Oolite. Magnified (page 75).
32. *Lima punctatilla*, *Lyc.* Great Oolite. Magnified (page 41).
33. *Astarte orbicularis*, *Sow.* Great Oolite. Magnified (page 73).
- 34, 34 a. " *fimbriata*, *Walton*, MSS. Forest Marble (page 77).
35. *Gervillia Islipensis*, *Lyc.* Great Oolite (page 37).
36. *Cardium Witchelli*, *Lyc.* Great Oolite. Magnified (page 55). *Cardium down* prob!



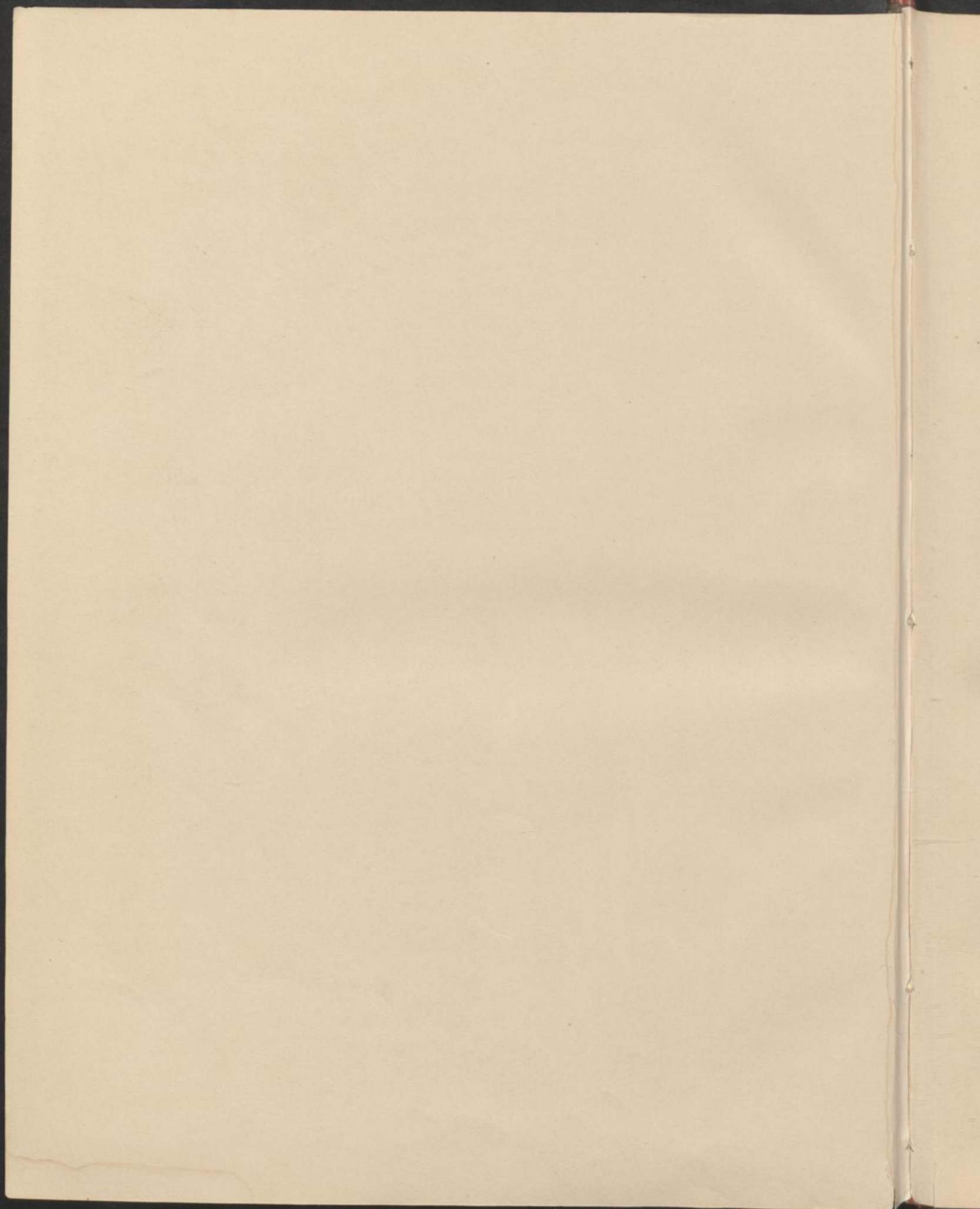

The first part of the paper is devoted to a general discussion of the problem. It is shown that the problem is equivalent to a problem in the theory of differential equations. The second part of the paper is devoted to a detailed study of the problem. It is shown that the problem is solvable in closed form. The third part of the paper is devoted to a study of the properties of the solutions. It is shown that the solutions are unique and stable. The fourth part of the paper is devoted to a study of the asymptotic behavior of the solutions. It is shown that the solutions approach a constant value as $t \rightarrow \infty$. The fifth part of the paper is devoted to a study of the numerical solution of the problem. It is shown that the numerical solution is accurate and stable.

TAB. XLI.

FIG.

1. *Amberleya capitanea*, Goldf., sp. Forest Marble (page 95).
- 2, 2 a. *Natica Hulliana*, Lyc. Great Oolite (page 13).
3. *Amberleya nodosa*. See also Part I, Tab. V, fig. 19. *Type du nouveau genre*
4. *Acteonina olivæformis*. Great Oolite and Forest Marble. See also Part I, Tab. VIII, fig. 14, and fig. 12*.
- 4 a. " " A specimen of more advanced growth, with the spire more produced.
5. " *Kirklingtonensis*, Lyc. Great Oolite (page 26).
6. " *brevis*, Lyc. See also *Cylindritis? brevis*, Part I, Tab. VIII, fig. 13, page 26.
- 7, 7 a. *Nerita Buvignieri*. Examples of two stages of growth. See also *Stomatia Buvignieri*, Part I, Tab. IX, fig. 32. The specimens now figured are from the Forest Marble of Laycock.
- 8, 8 a. *Ammonites discus*, Sow. Forest Marble. Slightly reduced (page 4).
9. *Rissoina subulata*, Lyc. Great Oolite. Enlarged (page 98).
10. *Amberleya monilifera*, Lyc. Forest Marble. Enlarged (page 95).
11. *Cerithium costigerum*, Piette. Variety with flattened volutions and oblique costæ (page 92).
- 11 a. " " A portion of the surface enlarged.
- 11 b. " " Specimen with shorter, more inflated volutions, and perpendicular costæ.
- 11 c. " " A portion of the surface enlarged.
12. *Kilvertia pulchra*, Lyc. Great Oolite and Forest Marble. For the form of the aperture see Tab. XLIV, fig. 4, pages 10 and 94.
12. " " A portion of the surface enlarged.
13. *Alaria myurus*, Desl. See also *Alaria lævigata*, Part I, Tab. III, fig. 3.
14. *Amberleya tricincta*, Lyc. Forest Marble (page 96).
15. *Turbo subtexatus*, Lyc. Forest Marble.
16. *Cerithium? Waltoni*, Lyc. Forest Marble (page 92).
17. " *hemicinctum*, Lyc. Forest Marble. Enlarged (page 91).
- 18, 18 a. *Acteonina Luidii*, Mor. An adult specimen, with the spire moderately elevated. Forest Marble. See also Tab. XXXI, fig. 16, page 27.
- 18 b. " " A specimen with the spire elevated.
- 18 c. " " Specimen with the spire elevated and the last whorl unusually lengthened.

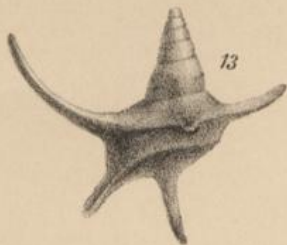
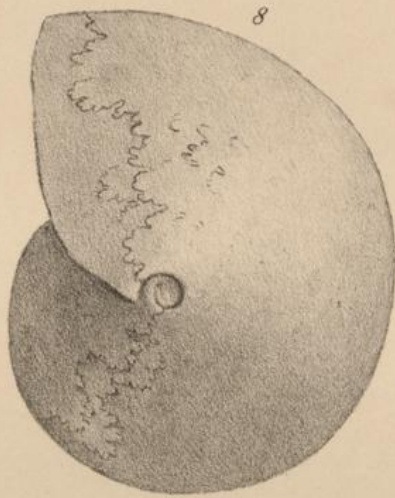

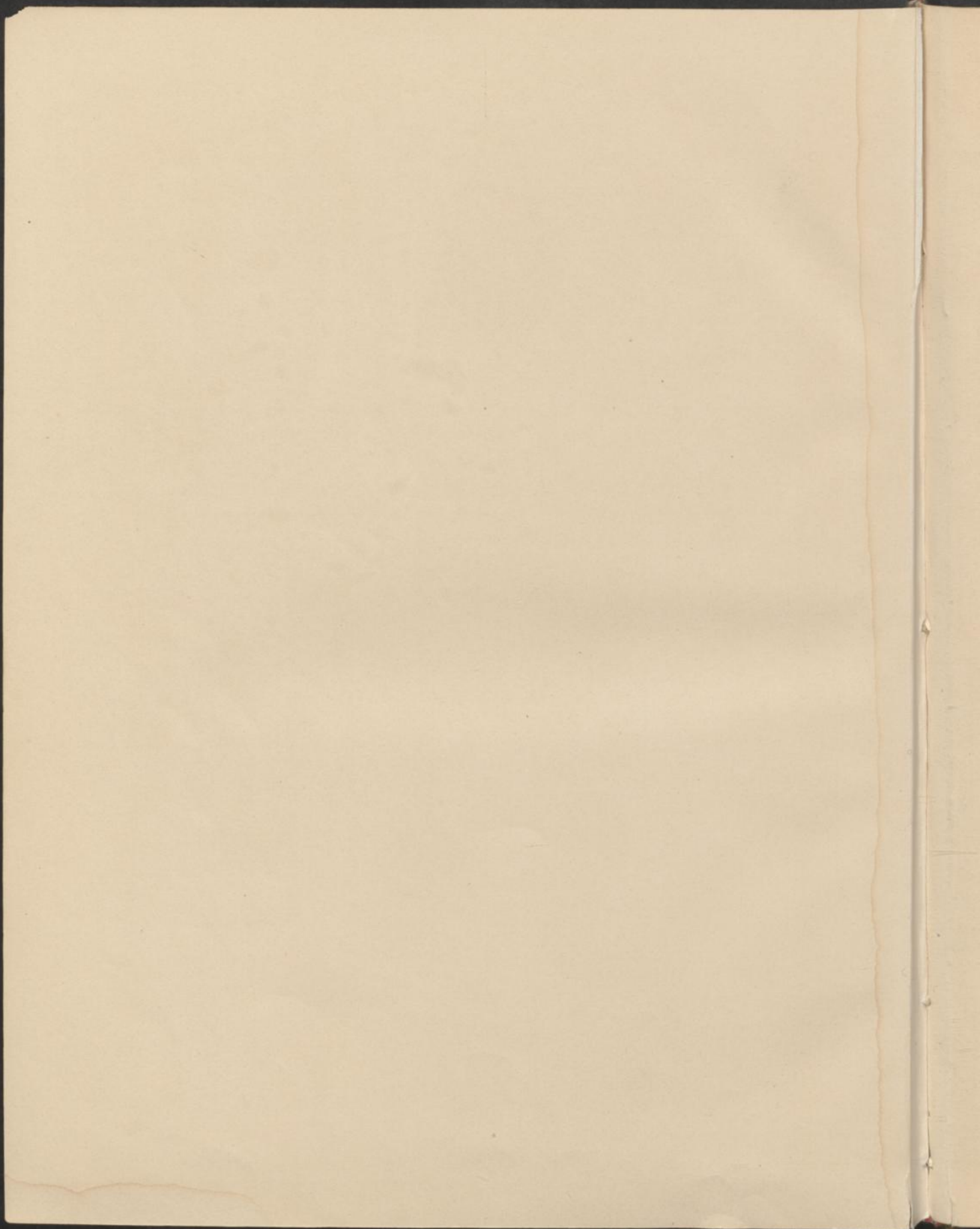

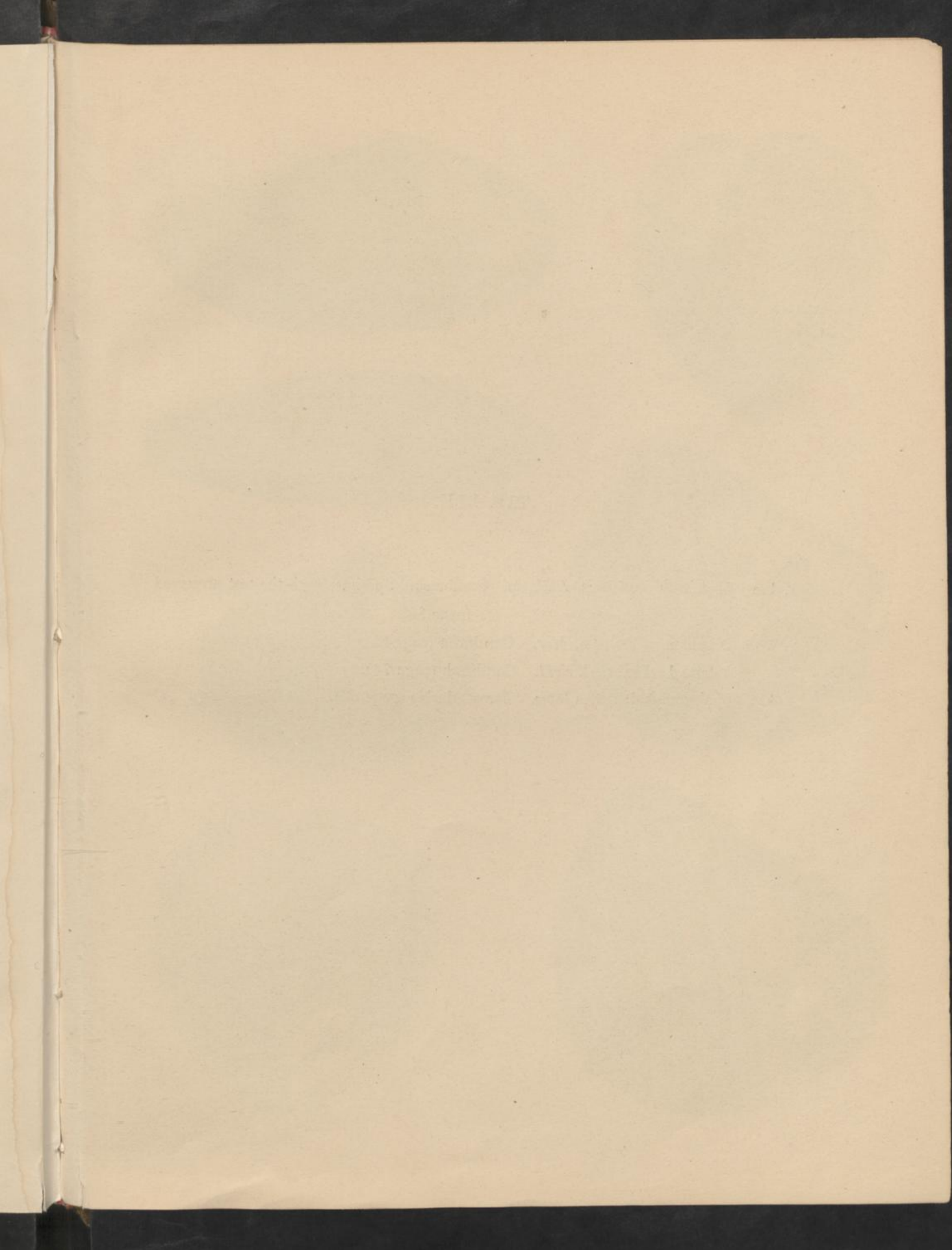

TAB. XLII.

FIG.

- Platymya*
1, 1 a. *Myacites calceiformis*, *Phil.*, sp. Cornbrash. Specimen with the test preserved
(page 80).
2, 2 a. *Pholadomya Phillipsi*, *Mor.* Cornbrash (page 85).
3. *Astarte Leckenbyi*, *Wright.* Cornbrash (page 74).
4, 4 a. *Pholadomya deltoidea*, *Sow.* Forest Marble (page 86). - *cf. deala Ag.*
Cornbrash!

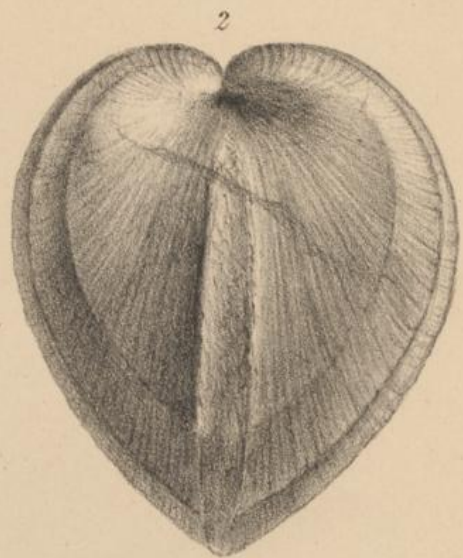

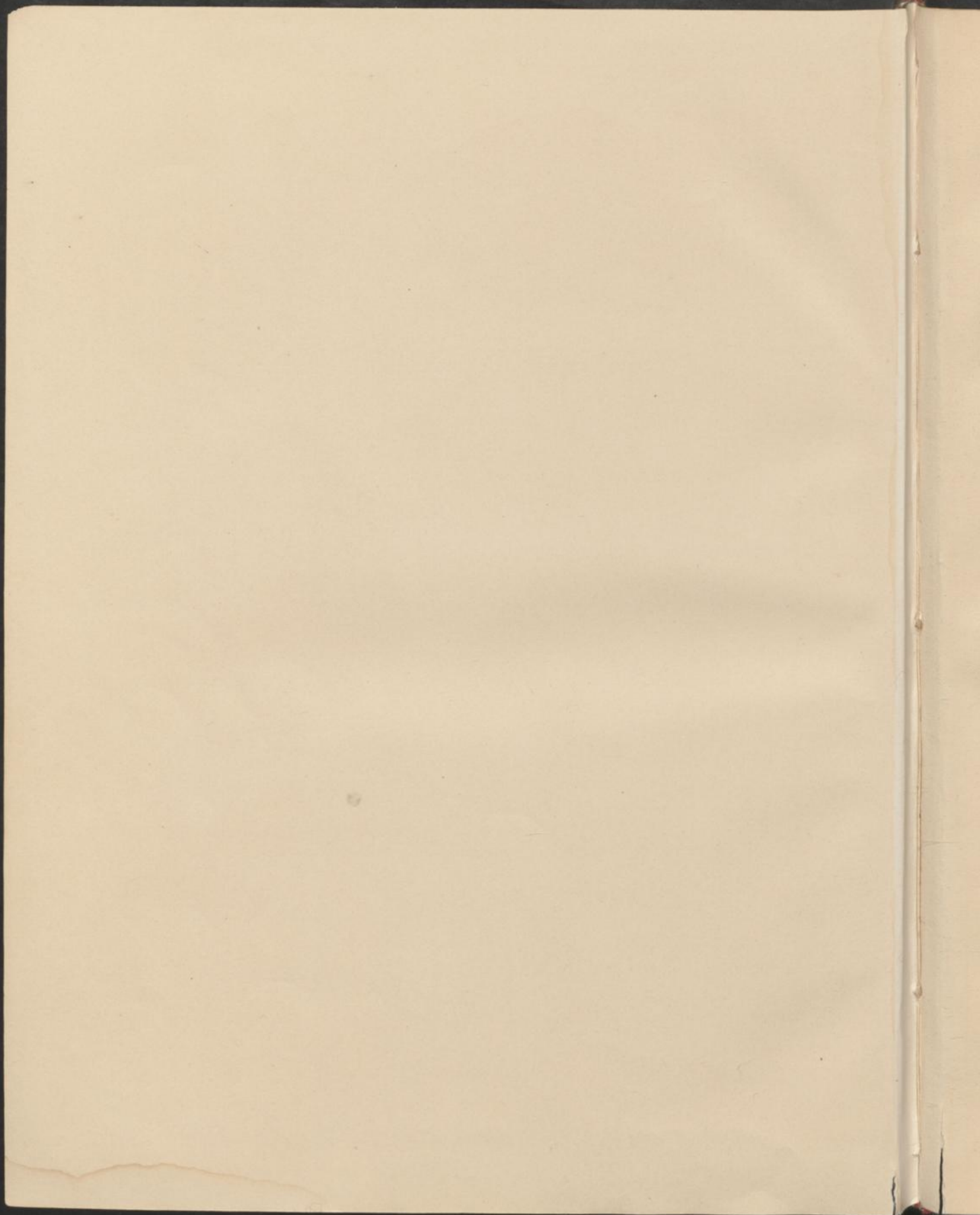

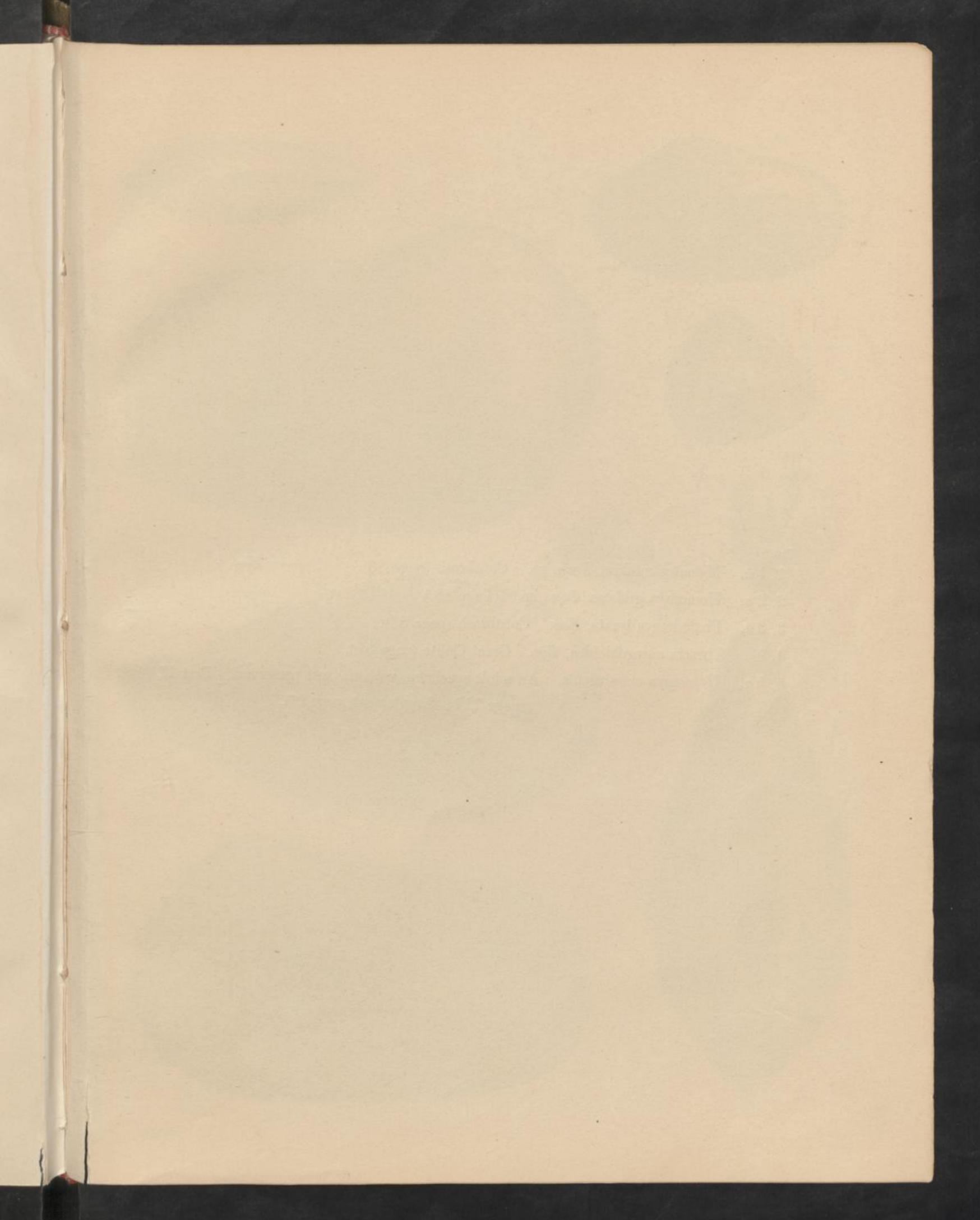

TAB. XLIII.

FIG.

- 1, 1 a. Myacites modica, *Bean*, sp. Cornbrash (page 83). *Quenstedtia?*
 2, 2 a. Homomya gibbosa, *Sow.*, sp. (Page 88.) *?* *Cornbrash - Inf. Ool. ?*
 3, 3 a. Pholadomya lyrata, *Sow.* Cornbrash (page 87). *cf. Bradfordiana sp. nov.*
 4. Thracia amygdaloidea, *Lyc.* Great Oolite (page 80).
 5, 5 a. Homomya crassiuscula. An adult specimen, with the test preserved. Part II,
Non chg. page 112; Supplement, page 89.



1



1a

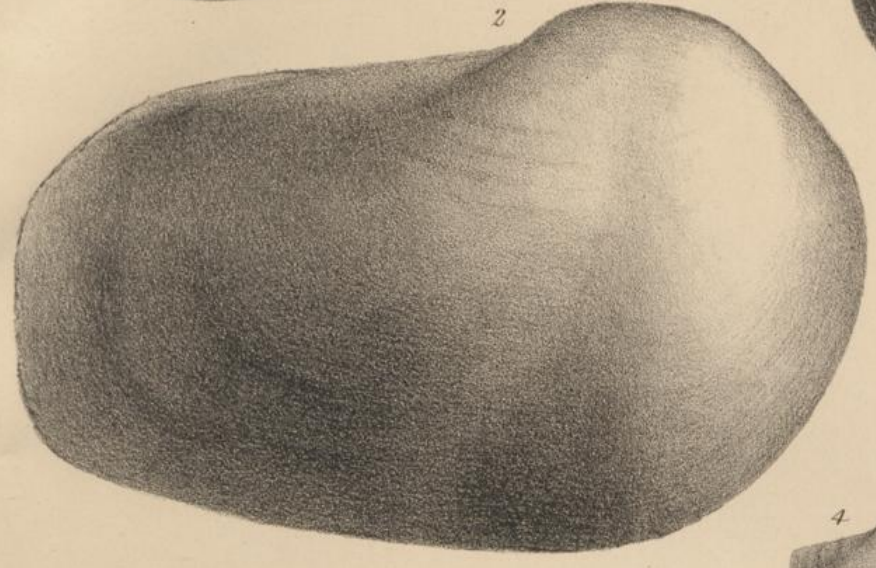

2



3



4



3a

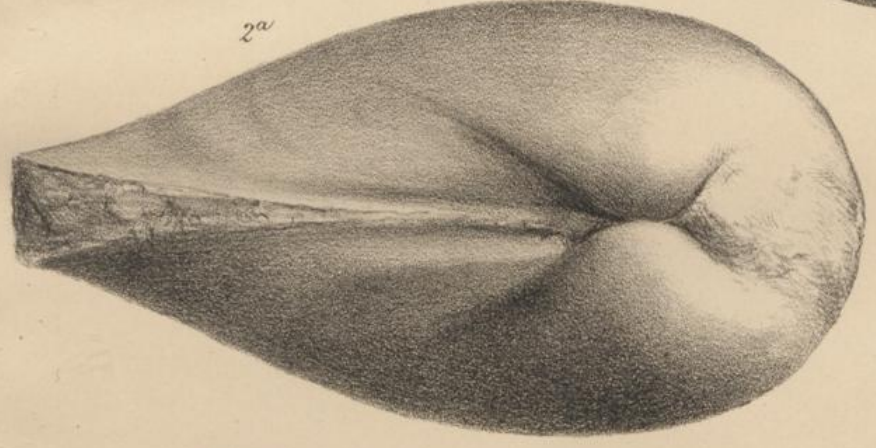

2a



5



5a

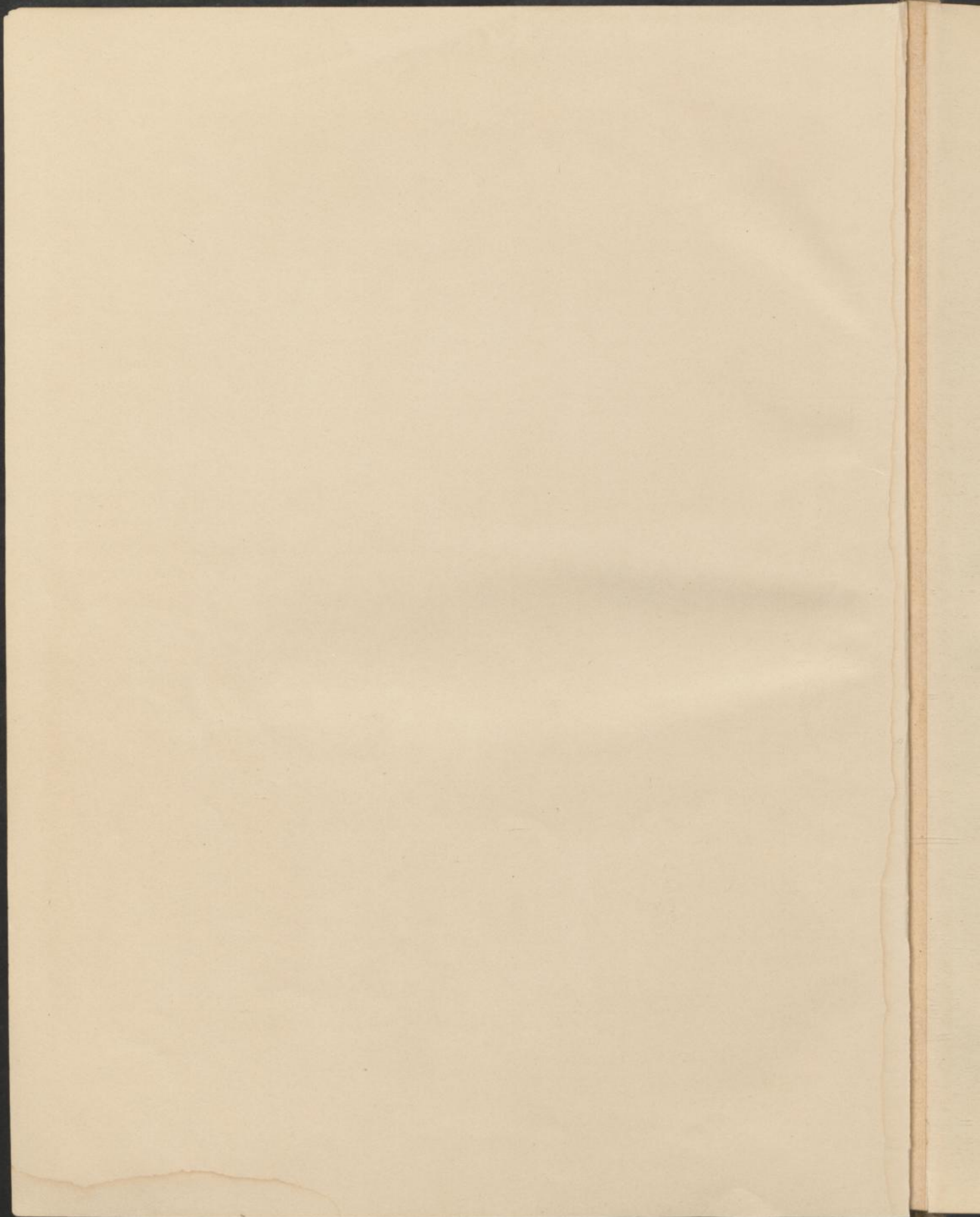

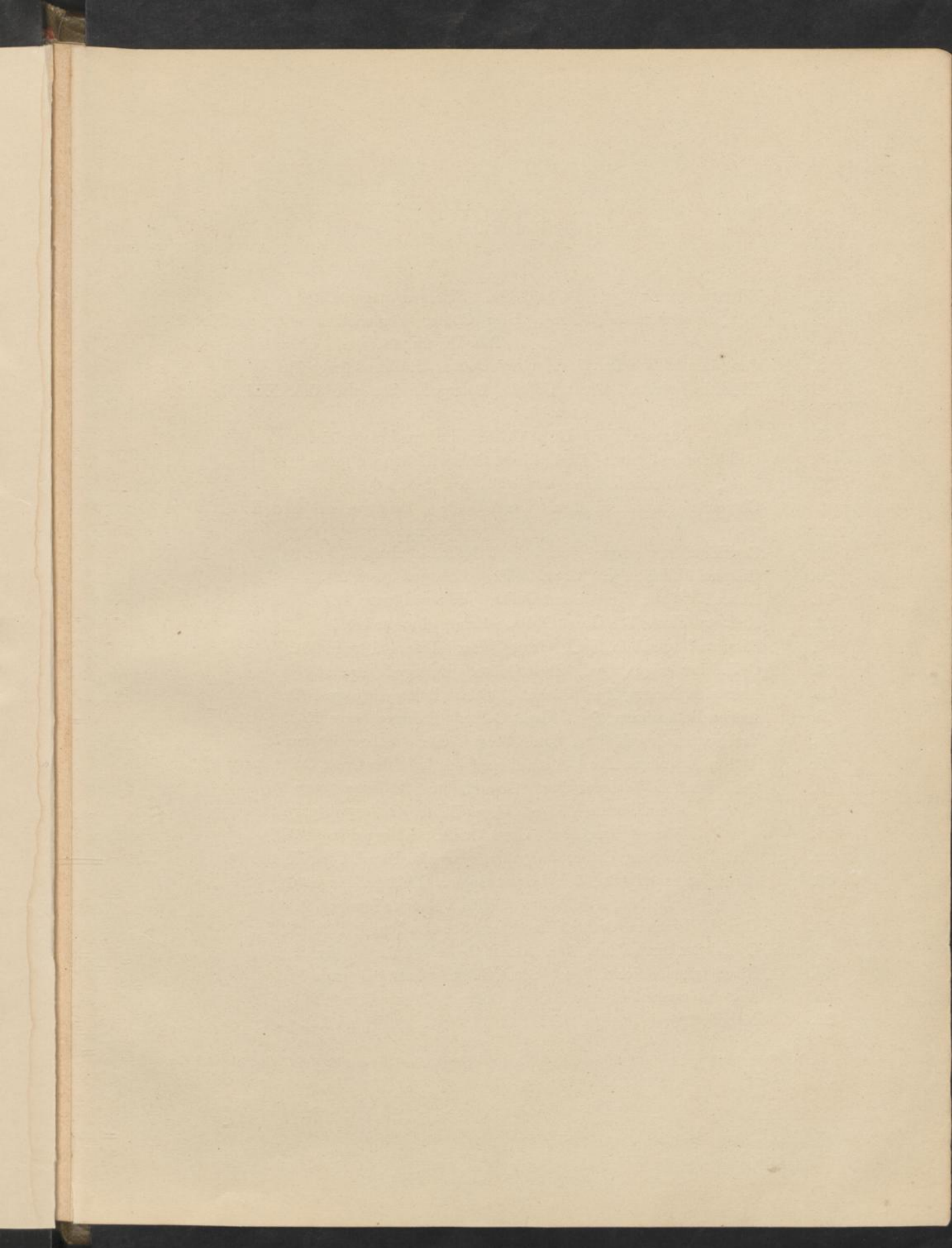

TAB. XLIV.¹

FIG.

1. *Kilvertia spicula*, *Lyc.* Great Oolite. Enlarged (page 9).
2. ,, *strangulata*, *D'Arch.* Great Oolite. For another variety see Part I, Tab. IX, fig. 18.
3. *Cerithium bulimoides*, *Desl.* Great Oolite. Enlarged (page 7).
4. *Kilvertia pulchra*. Great Oolite. Enlarged. See also Tab. XLI, fig. 12, page 10.
5. ,, *formosa*, *Lyc.* Great Oolite. Enlarged (page 95).
6. *Cerithium undulatum*, *Desl.* Great Oolite. Enlarged (page 8).
7. ,, *Witchelli*, *Lyc.* Great Oolite. Enlarged (page 10).
8. *Chemnitzia constricta*, *Lyc.* Great Oolite. Enlarged. Printed *Kilvertia* by mistake at page 15.
9. *Cerithium compositum*, *Lyc.* Great Oolite. Enlarged (page 9).
10. *Rissoina Milleri*, *Lyc.* Great Oolite. Enlarged (page 18).
11. *Rissoa?* *exigua*, *Lyc.* Great Oolite. Enlarged (page 9).
12. *Rissoina Witchelli*. Great Oolite. Enlarged (page 18).
13. *Rissoina?* *tumidula*, *Lyc.* Great Oolite. Enlarged (page 98).
14. *Cylindrites exigua*, *Lyc.* Great Oolite. Enlarged (page 24).
15. *Acteonina fasciata*, *Lyc.* Forest Marble. Enlarged (page 107).
16. *Acteon Bathonicum*, *Lyc.* Great Oolite. Enlarged (page 25).
17. *Brachytrema buccinoidea*, *Lyc.* Great Oolite. Enlarged (page 5).
18. *Acteonina scalaris*, *Lyc.* A small specimen from the Great Oolite (page 28).
19. *Cerithium?* *Bathonicum*, *Lyc.* Great Oolite. Enlarged (page 6).
20. ,, *multiforme*, *Piette.* Great Oolite. Enlarged (page 7).
21. ,, *? neglectum*, *Lyc.* Great Oolite. Enlarged (page 92).
22. *Ceritella Morrisea*, *Orthostoma*, *Buv.* See also Part I, Tab. IX, fig. 14.
23. *Cerithium exscalptum*, *Lyc.* Great Oolite. Enlarged (page 93).
24. ,, *poculum*, *Lyc.* Great Oolite. Enlarged (page 93).
25. *Ceritella Lycettea*, *Orthostoma*, *Buv.* See also Part I, Tab. IX, fig. 7.
- 26, 26 a. *Cylindrites turriculatus*, *Lyc.* Great Oolite. Enlarged (fig. 25).
27. *Brachytrema varicosa*, *Lyc.* Great Oolite. Enlarged (page 5).
28. *Acteon phasianoides*, *Lyc.* Great Oolite. Enlarged (page 26).
29. *Monodonta exigua*, *Lyc.* Great Oolite. Enlarged (page 22).

¹ All the fossils upon this Tab., excepting No. 15, were obtained by crushing shelly portions of the Great Oolite.



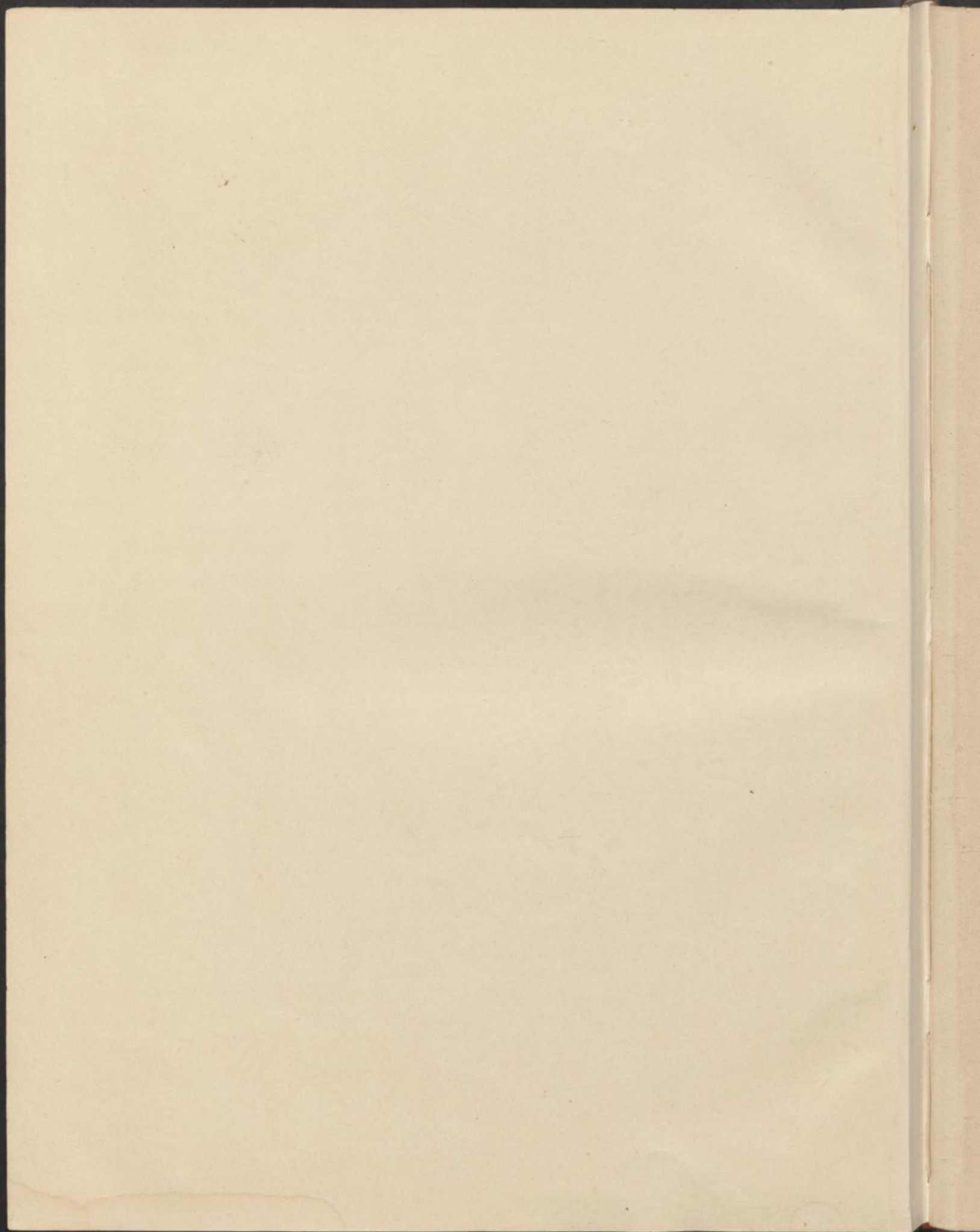

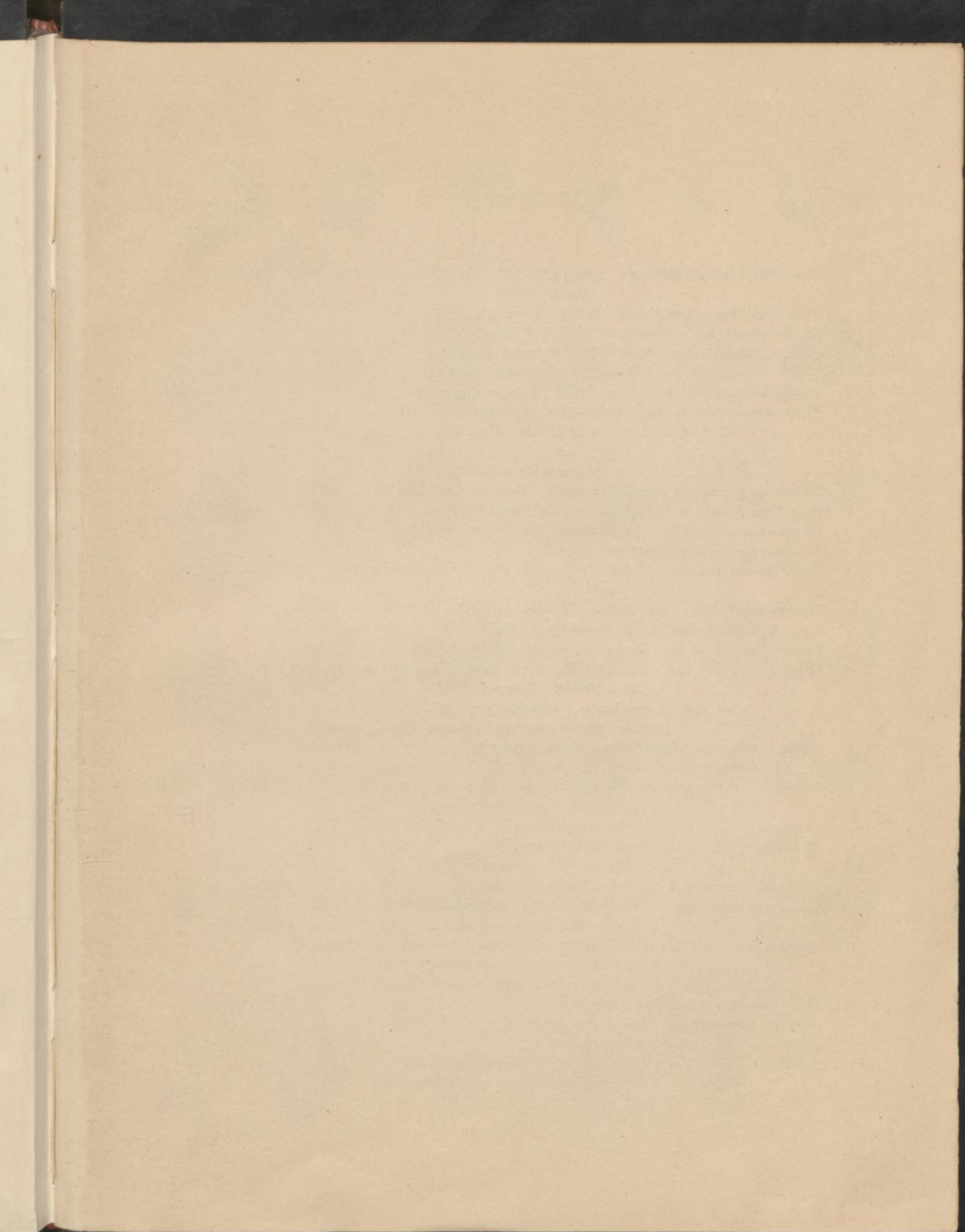

TAB. XLV.

FIG.

1. *Monodonta Lyellii*, *D'Arch.*, sp. Young shell. For the adult condition see Part I, Tab. XI, fig. 4.
2. *Natica arata*, *Lyc.* Great Oolite. Enlarged (page 97).
3. *Nerita clavatula*, *Lyc.* Great Oolite. Enlarged (page 98).
4. *Ceritella fusiformis*, *Lyc.* Great Oolite. Enlarged (page 12).
5. „ *minutissima*, *Lyc.* Great Oolite. Enlarged (page 11).
6. *Monodonta composita*, *Lyc.* Great Oolite. Enlarged (page 23).
7. *Pleurotomaria recondita*, *Lyc.* Great Oolite. Enlarged (page 106).
8. „ *Burtonensis*, *Lyc.* Forest Marble (page 105).
- 8 a. „ „ The base.
- 8 b. „ „ Portion of the surface magnified.
9. *Monodonta sparsistriata*, *Lyc.* Great Oolite. Magnified (page 22).
10. *Pleurotomaria Bathonica*, *Lyc.* Great Oolite. Magnified (page 105).
- 11, 11 a. *Onustus Burtonensis*, *Lyc.* Forest Marble. Slightly enlarged (page 103).
12. *Trochus strigosus*, *Lyc.* Cornbrash (page 29).
13. *Turbo depauperatus*, *Lyc.* Forest Marble. See also *Pleurotomaria pagodus*, Part I, Tab. X, fig. 9.
14. *Trochus Guisei*, *Lyc.* Great Oolite. Magnified (page 21).
15. *Turbo Burtonensis*, *Lyc.* Forest Marble (page 100).
16. *Trochus Burtonensis*, *Lyc.* Forest Marble (page 99).
17. *Monodonta tegulata*, *Lyc.* Forest Marble. Specimen with fine striations (page 102).
18. „ „ Forest Marble. Enlarged.
19. „ *arata*, *Lyc.* Forest Marble. Enlarged (page 102).
20. „ „ Variety with the encircling lines more distantly arranged.
21. *Natica insignis*, *Lyc.* Great Oolite. Enlarged (page 97).
22. „ (*Euspira*) *alta*, *Lyc.* Forest Marble (page 97).
23. *Solarium turbiniiformis*, *Lyc.* Forest Marble (page 104).
- 23 a. „ „ A portion of the surface enlarged.
- 23 b. „ „ The lower surface.
- 24, 24 a. *Monodonta comma*, *Lyc.* Forest Marble (page 101).
- 24 b. „ „ A portion of the surface enlarged.
25. *Acteonina Wiltonensis*, *Lyc.* Forest Marble (page 107).
- 26, 26 a. *Solarium Waltoni*, *Lyc.* Forest Marble. Upper surface and profile (page 104).
- 26 b, c. „ „ Forest Marble. Lower surface.
- 27, 27 a. *Solarium Bathonicum*, *Lyc.* Great Oolite. The upper surface and profile (page 23).
- 27 b, 27 c. „ „ The lower surface of a smaller specimen.
- 27 d. „ „ A portion of the upper surface magnified.
- 28, 28 a, 28 b. *Phasianella variata*, *Lyc.* Page 104.
29. *Acteonina Suessea*, *Lyc.* Forest Marble (page 107).
- 30, 30 a. *Natica texata*, *Lyc.* Forest Marble (page 96).
- 31, 31 a. *Monodonta Waltoni*, *Lyc.* Forest Marble. Enlarged (page 101).
- 31 b. „ „ A portion of the striated surface magnified.

