

www.e-rara.ch

**A monograph of the Mollusca from the Great Oolite, chiefly from
Minchinhampton and the coast of Yorkshire**

Morris, John

London, 1850-1863

ETH-Bibliothek Zürich

Shelf Mark: Rar 46953

Persistent Link: <https://doi.org/10.3931/e-rara-94734>

[Pl. 1 - 15.]

www.e-rara.ch

Die Plattform e-rara.ch macht die in Schweizer Bibliotheken vorhandenen Drucke online verfügbar. Das Spektrum reicht von Büchern über Karten bis zu illustrierten Materialien – von den Anfängen des Buchdrucks bis ins 20. Jahrhundert.

e-rara.ch provides online access to rare books available in Swiss libraries. The holdings extend from books and maps to illustrated material – from the beginnings of printing to the 20th century.

e-rara.ch met en ligne des reproductions numériques d'imprimés conservés dans les bibliothèques de Suisse. L'éventail va des livres aux documents iconographiques en passant par les cartes – des débuts de l'imprimerie jusqu'au 20e siècle.

e-rara.ch mette a disposizione in rete le edizioni antiche conservate nelle biblioteche svizzere. La collezione comprende libri, carte geografiche e materiale illustrato che risalgono agli inizi della tipografia fino ad arrivare al XX secolo.

Nutzungsbedingungen Dieses Digitalisat kann kostenfrei heruntergeladen werden. Die Lizenzierungsart und die Nutzungsbedingungen sind individuell zu jedem Dokument in den Titelinformationen angegeben. Für weitere Informationen siehe auch [Link]

Terms of Use This digital copy can be downloaded free of charge. The type of licensing and the terms of use are indicated in the title information for each document individually. For further information please refer to the terms of use on [Link]

Conditions d'utilisation Ce document numérique peut être téléchargé gratuitement. Son statut juridique et ses conditions d'utilisation sont précisés dans sa notice détaillée. Pour de plus amples informations, voir [Link]

Condizioni di utilizzo Questo documento può essere scaricato gratuitamente. Il tipo di licenza e le condizioni di utilizzo sono indicate nella notizia bibliografica del singolo documento. Per ulteriori informazioni vedi anche [Link]

PLATE I.

Fig.

1. *Nautilus Baberi*, *p.* 10, side view. (*Hexaymoe*)
- 1*a.* — — front view.
2. *Nautilus subtruncatus*, *p.* 10, side view.
- 2*a.* — — front view.
3. *Ammonites gracilis*, *p.* 12, young; and *p.* 105, Plate XIII, figs. 2, 2*a*, adult.
4. *Ammonites Waterhousei*, *p.* 13, side view.
- 4*a.* — — front view.
5. *Belemnites Bessinus*, *p.* 8.
7. — — showing the phragmacone.
- 6, 8. *Belemnites fusiformis*, *p.* 8.

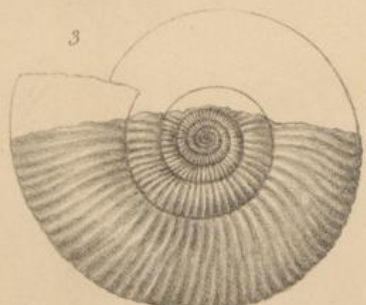
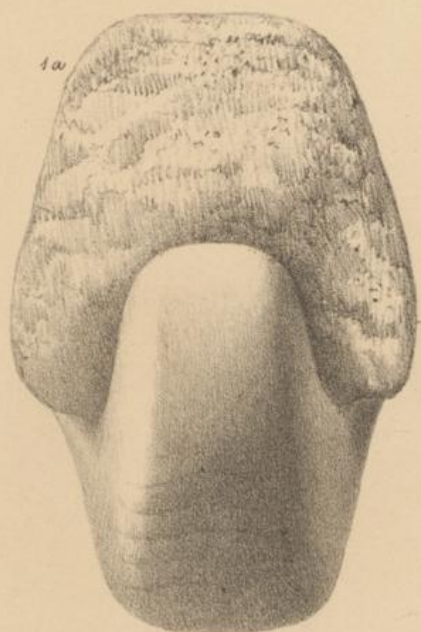

1/2 Nat. Size



3a



1/2 Nat. Size



1/2 Nat. Size

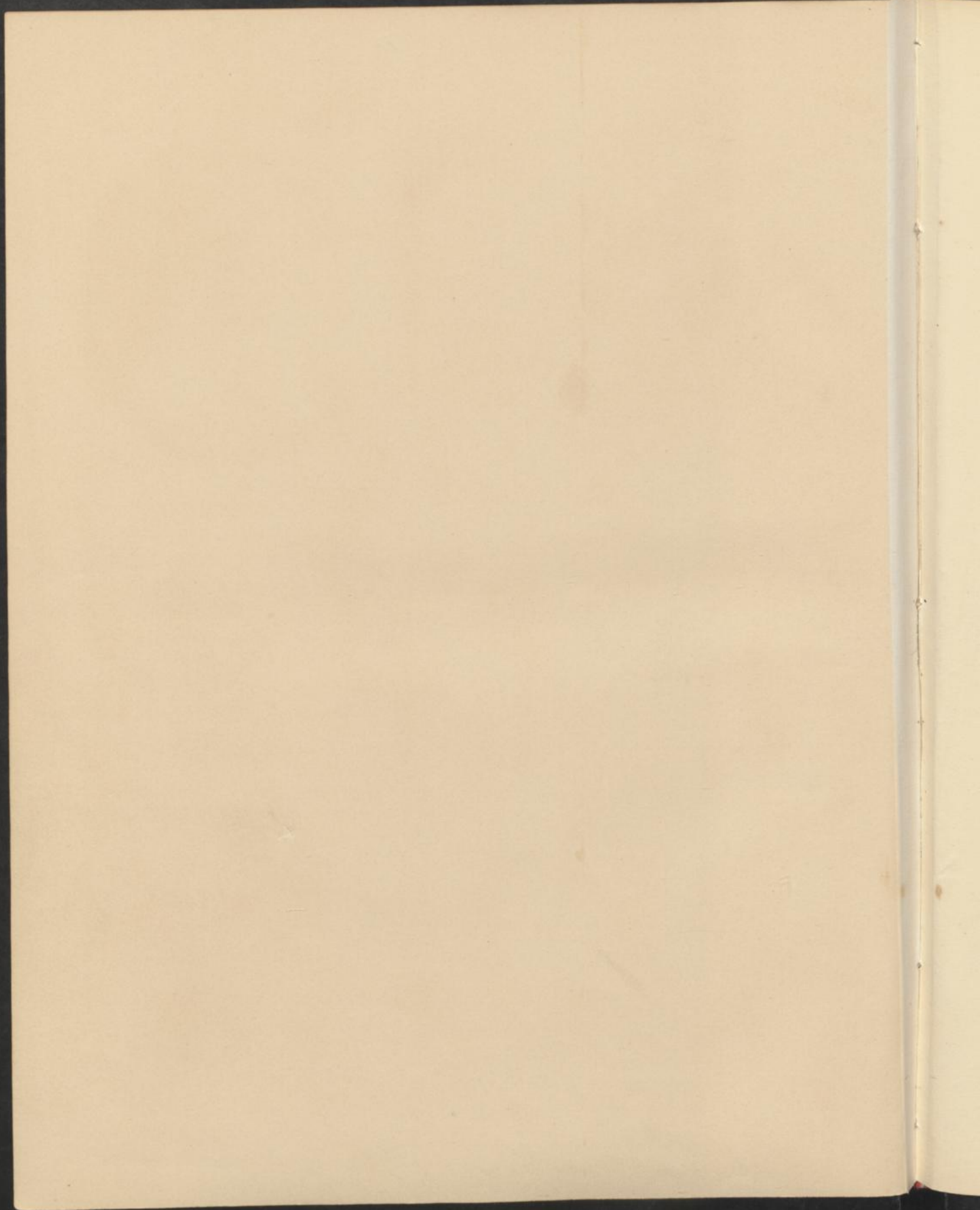

41

PLATE II

1. <i>Amphispiza bilineata</i> (Aud.)	—	—	—
2. <i>Amphispiza bilineata</i> (Aud.)	—	—	—
3. <i>Amphispiza bilineata</i> (Aud.)	—	—	—
4. <i>Amphispiza bilineata</i> (Aud.)	—	—	—
5. <i>Amphispiza bilineata</i> (Aud.)	—	—	—
6. <i>Amphispiza bilineata</i> (Aud.)	—	—	—
7. <i>Amphispiza bilineata</i> (Aud.)	—	—	—
8. <i>Amphispiza bilineata</i> (Aud.)	—	—	—

PLATE II.

- Fig. *Coeloc.* *Morr. a. Lye. Great Ool. Winchesterhampton*
1. Ammonites subcontractus, p. 11, side view. → *Bath.*
 - 1a. — — front view.
 - 2, 2a. — — young of.
 3. Ammonites macrocephalus, var., p. 12, side view. †
 - 3a. — — front view.
 4. Ammonites arbustigerus, p. 12, side view. → *Bath.*
 - 4a. — — front view.
 5. Nautilus dispansus, p. 9, side view.
 - 5a. — — front view.

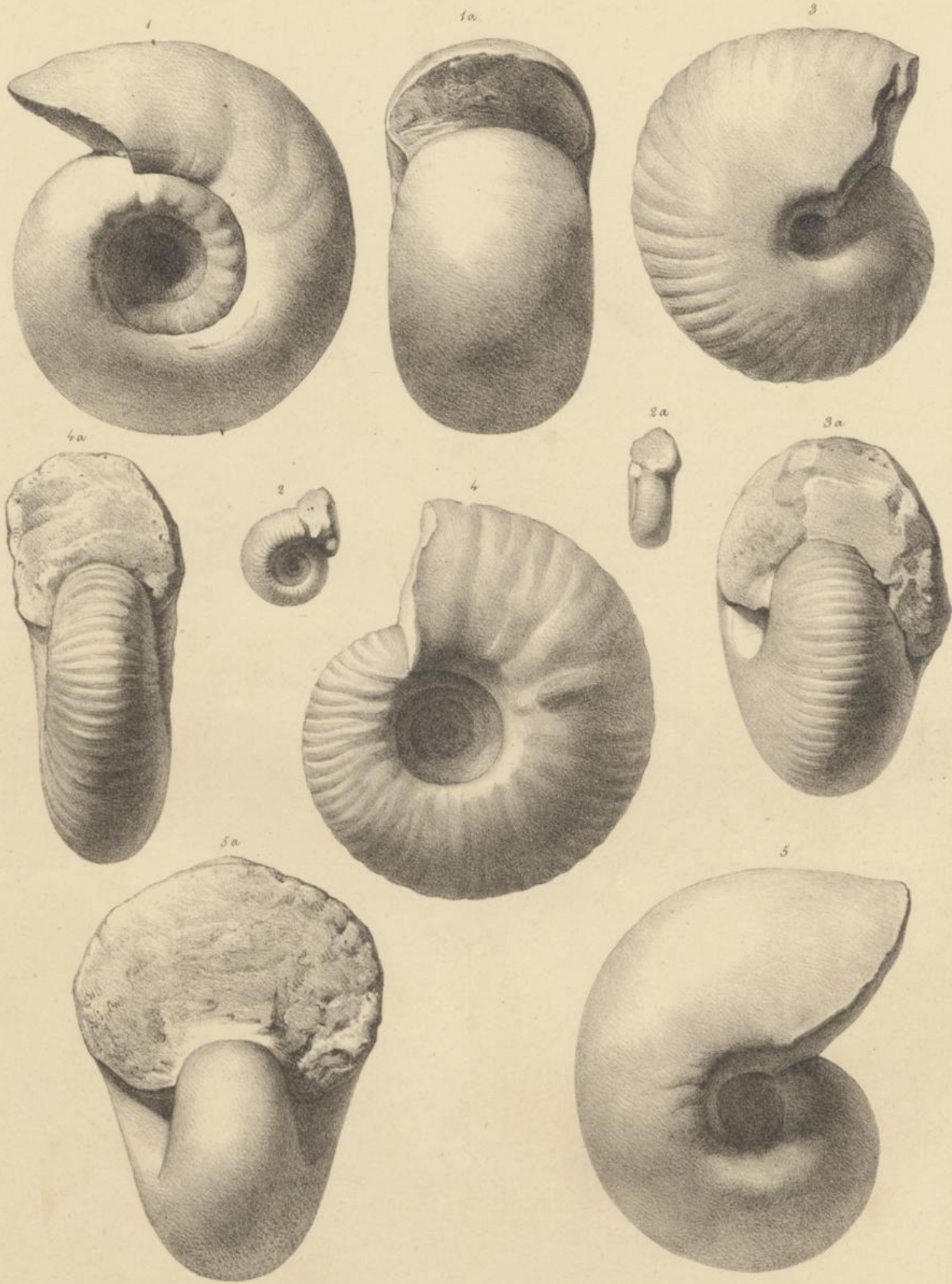

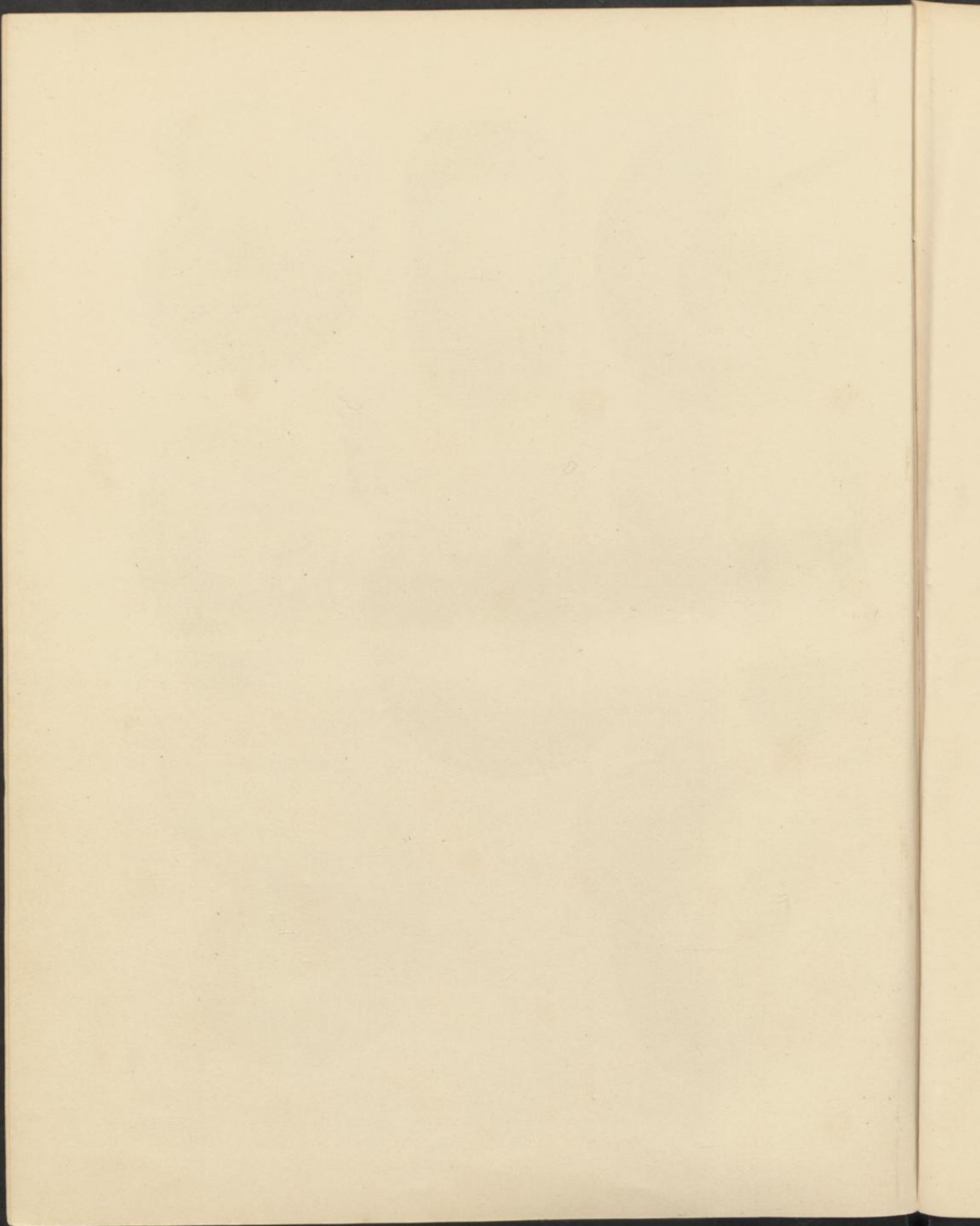
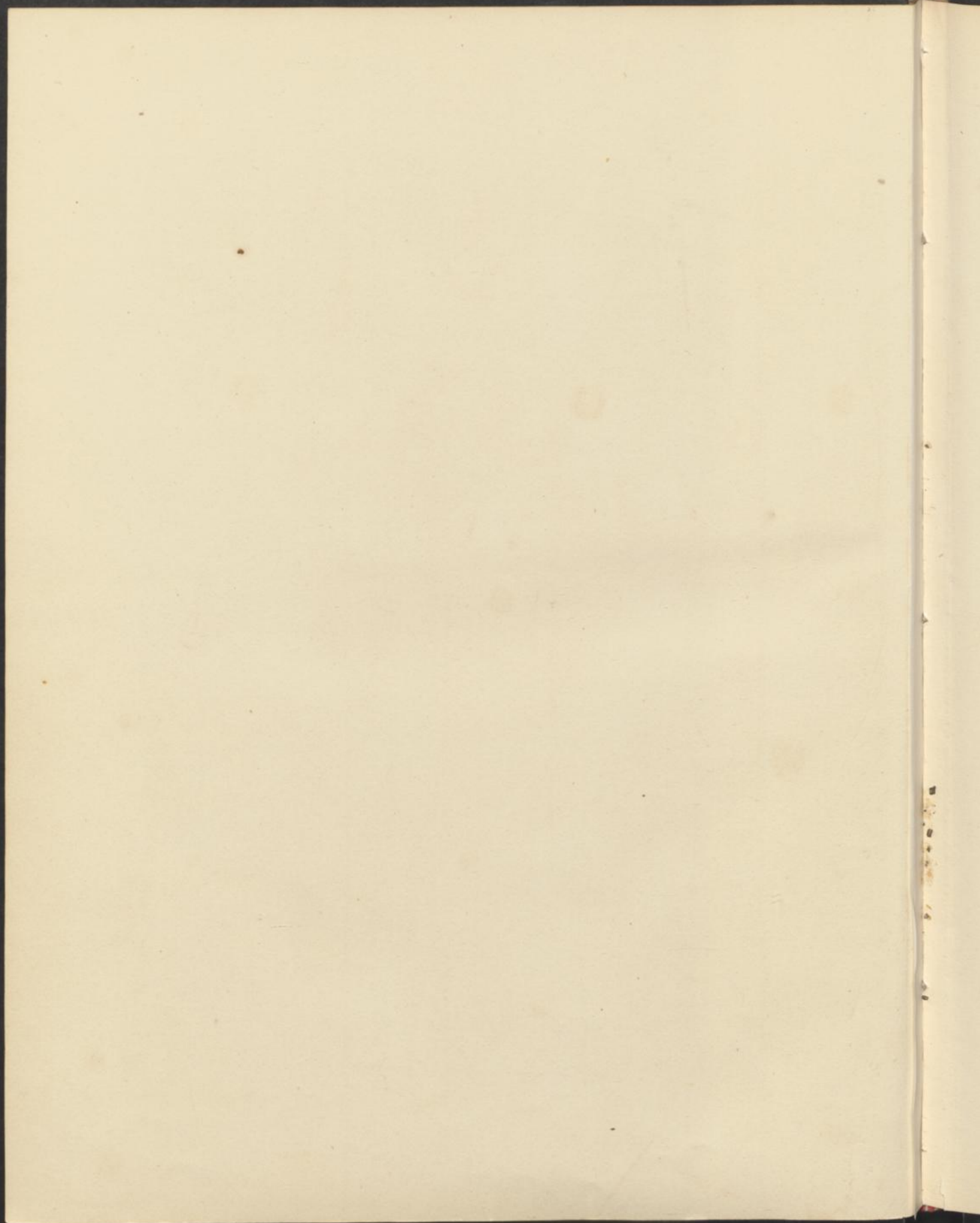

PLATE III.

- Fig.
- 1, 1*a*, *c*. *Alaria armata*, *p.* 16, back view.
 1*b*. — — front view; *d*, portion magnified.
2. *Alaria hamus*, *p.* 16.
 2*a*. — — portion magnified.
 2*b*. — — front view.
- 3, 3*a*. *Alaria lævigata*, *p.* 17.
- 4, 4*b*. *Alaria hamulus*, *p.* 17, back view.
 4*a*. — — specimen magnified.
5. *Alaria Phillipsii*, *p.* 18; and *p.* 111, Plate XV, figs. 15, 15*a*.
 5*a*. — — portion magnified.
6. *Alaria pagoda*, *p.* 18; and Plate XIII, figs. 4, 4*a*.
- 7, 7*a*. *Alaria atractoides*, *p.* 19.
8. *Alaria hexagona*, *p.* 19.
9. *Alaria paradoxa*, *p.* 20, front view; and Plate XIII, fig. 3.
 9*a*. — — var. *a*, back view.
10. — — back view.
- 11, 11*b*. *Alaria trifida*, *p.* 21, front view.
 11*a*. — — back view.
 11*c*. — — portion magnified.
- 12*a*. *Alaria parvula*, *p.* 22.
 12*b*. — — magnified.
- 13, 13*a*. *Alaria cirrus*, *p.* 22.
14. *Pteroceras ignobilis*, *p.* 14.
15. — *Bentleyi*, *p.* 15, front view.
 15. — — back view.
 16. — — var. of, back view.





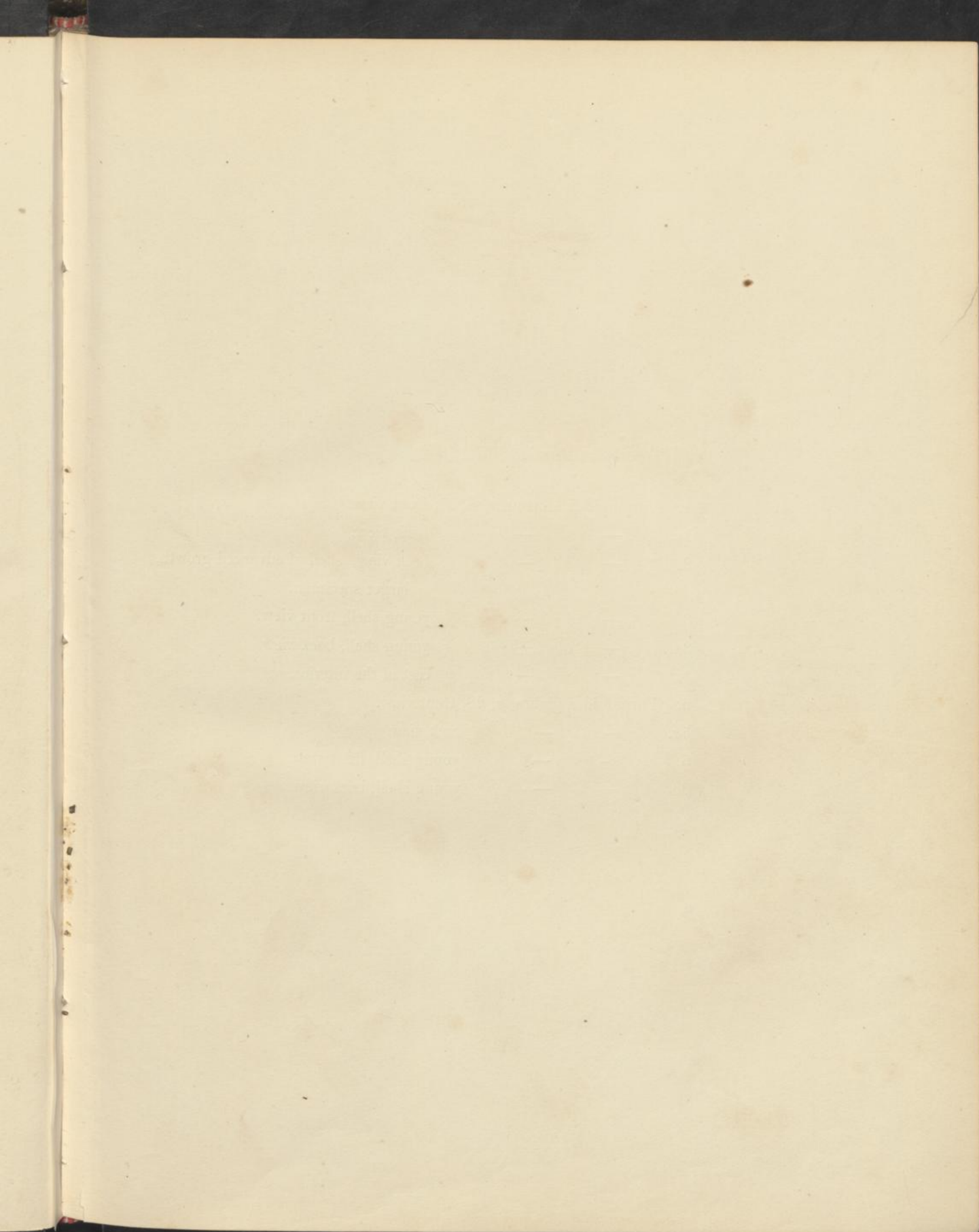
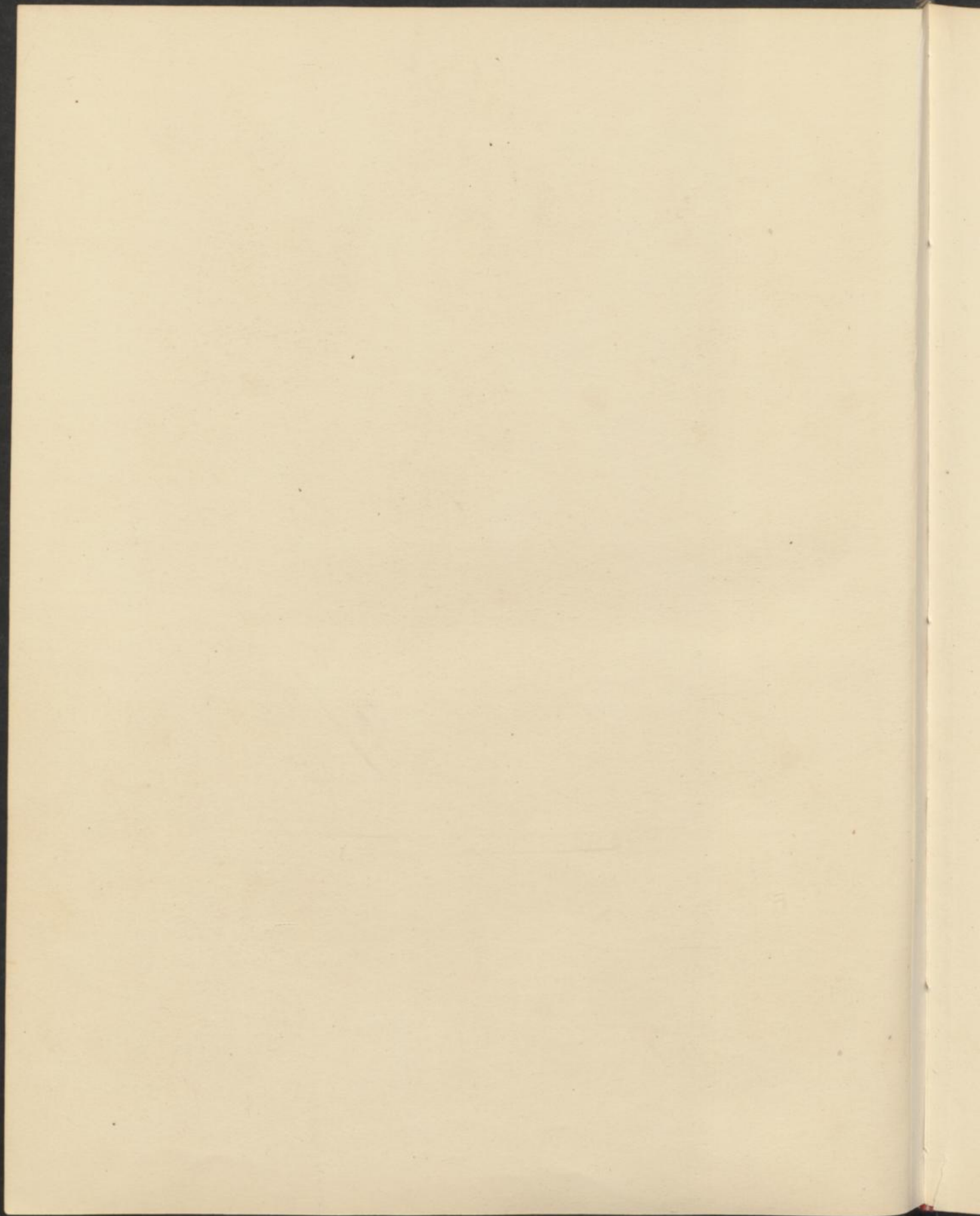

PLATE IV.

Fig.

- | | | | |
|-----|---|---|--|
| 1. | | | Purpuroidea Moreausia, <i>p.</i> 27, front view. |
| 1a. | — | — | back view. |
| 2. | — | — | back view, shell of advanced growth,
larger specimen. |
| 3. | — | — | young shell, front view. |
| 3a. | — | — | young shell, back view. |
| 4. | — | — | cast of the interior. |
| 5. | | | Purpuroidea glabra, <i>p.</i> 28, front view. |
| 5a. | — | — | back view. |
| 6. | — | — | young shell, front view. |
| 6a. | — | — | young shell, back view. |





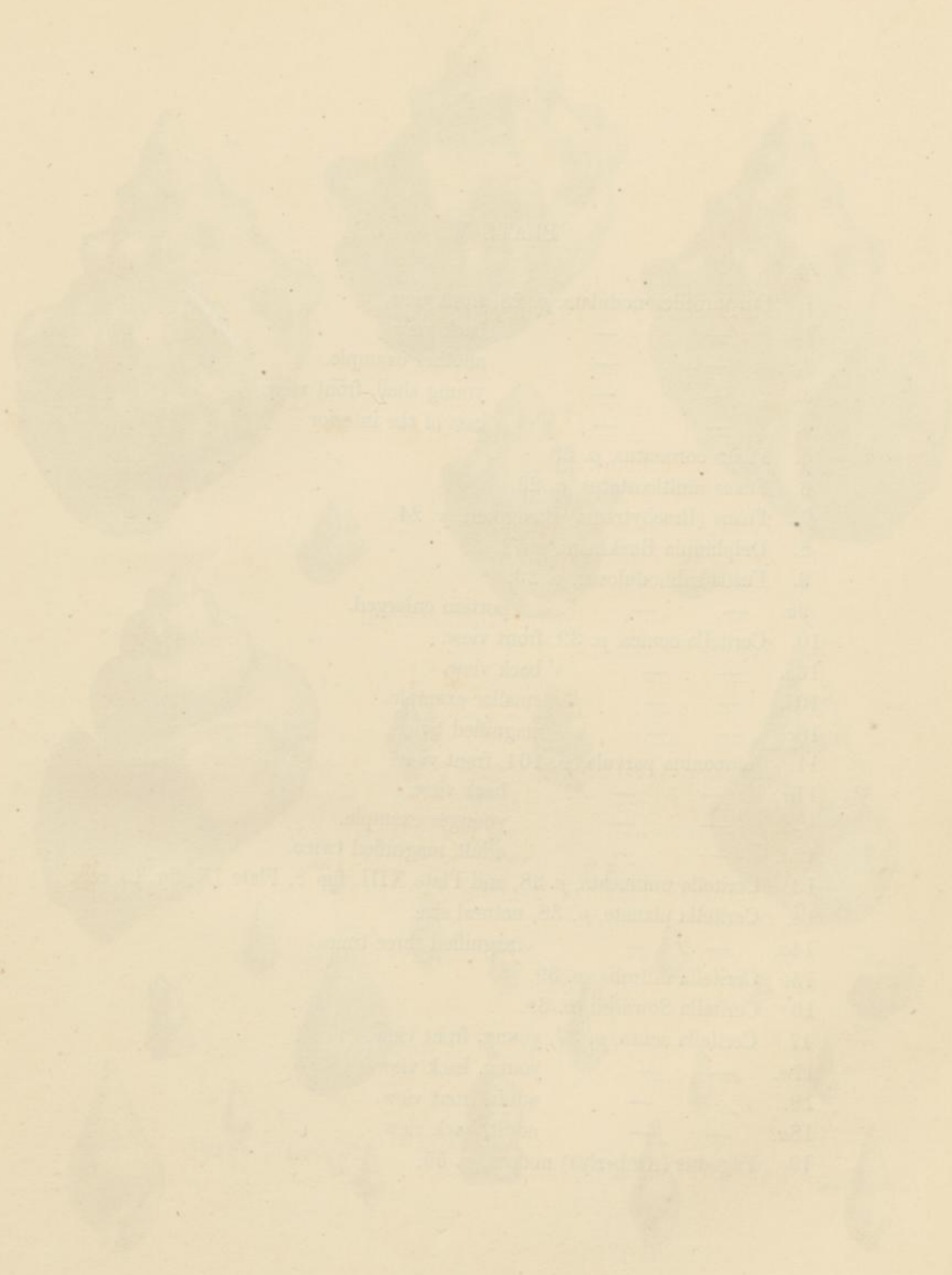
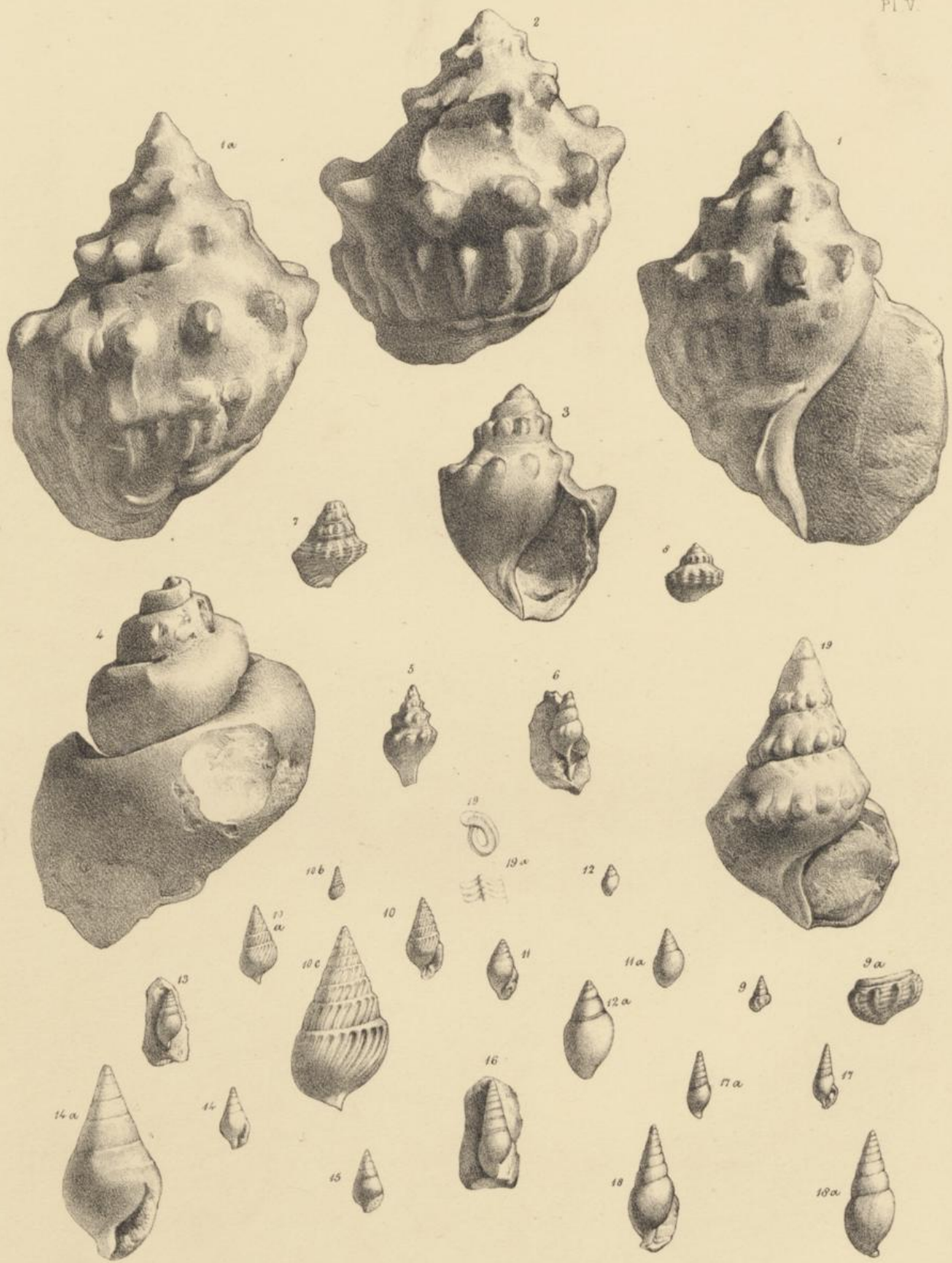

PLATE V.

Fig.

1. *Purpuroidea nodulata*, *p.* 28, front view.
- 1*a.* — — back view.
2. — — another example.
3. — — young shell, front view.
4. — — cast of the interior.
5. *Fusus coronatus*, *p.* 23.
6. *Fusus multicostatus*, *p.* 23.
7. *Fusus* (*Brachytrema*) *Buvignieri*, *p.* 24.
8. *Delphinula Buckmani*, *p.* 71.
9. *Fusus subnodulosus*, *p.* 23.
- 9*a.* — — portion enlarged.
10. *Ceritella conica*, *p.* 39, front view.
- 10*a.* — — back view.
- 10*b.* — — smaller example.
- 10*c.* — — magnified twice.
11. *Actæonina parvula*, *p.* 104, front view.
- 11*a.* — — back view.
12. — — younger example.
- 12*a.* — — adult, magnified twice.
13. *Ceritella unilineata*, *p.* 38, and Plate XIII, fig. 8, Plate IX, fig. 15, *var.*
14. *Ceritella planata*, *p.* 38, natural size.
- 14*a.* — — magnified three times.
15. *Ceritella mitralis*, *p.* 39.
16. *Ceritella Sowerbii*, *p.* 38.
17. *Ceritella acuta*, *p.* 37, young, front view.
- 17*a.* — — young, back view.
18. — — adult, front view.
- 18*a.* — — adult, back view.
19. *Pagodus* (*Amberlya*) *nodosa*, *p.* 55. *Cyprus, 1850.*



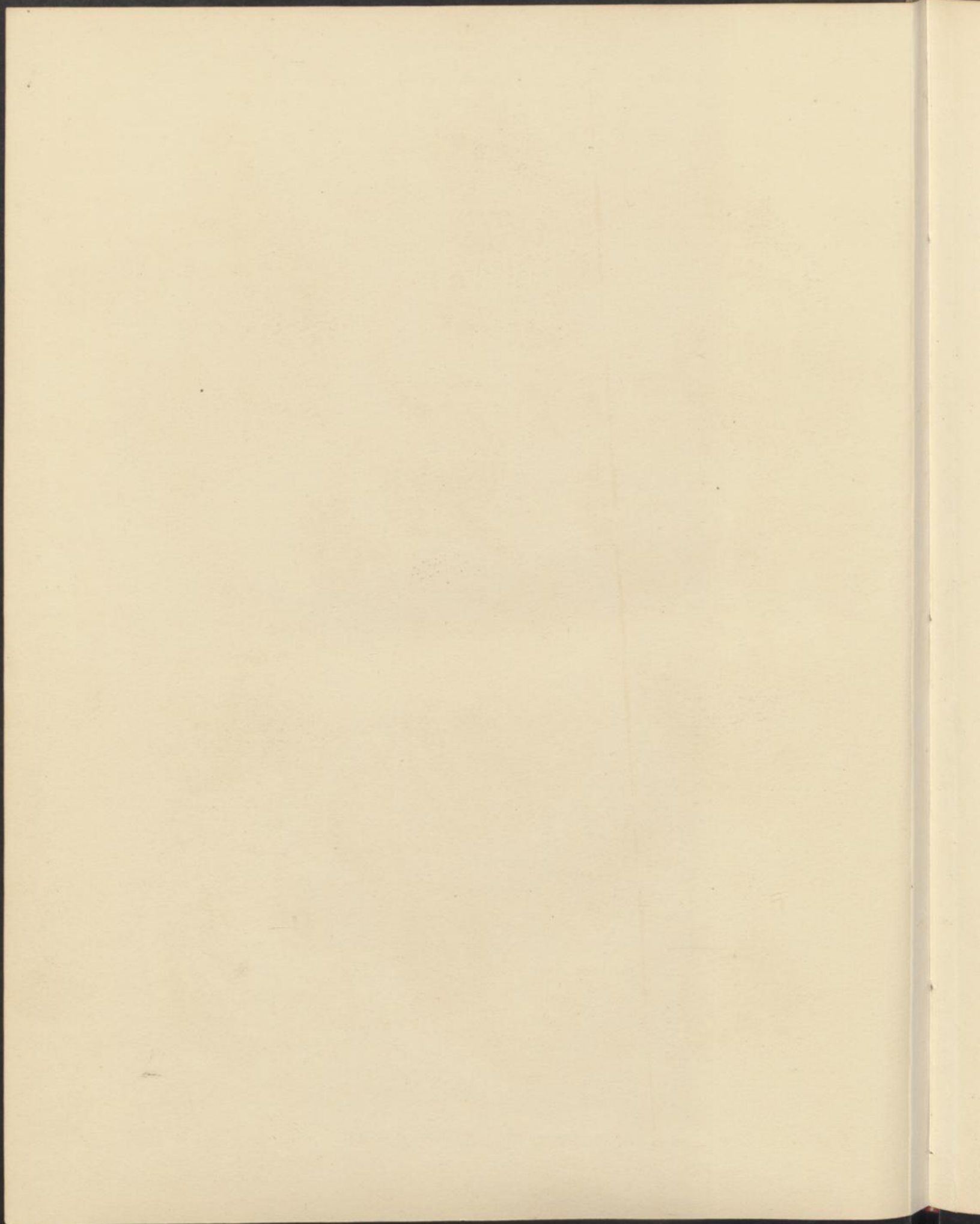

PLATE VI

1	View of the interior of the temple, showing the columns and the archway.
2	View of the exterior of the temple, showing the facade and the entrance.
3	View of the interior of the temple, showing the columns and the archway.
4	View of the exterior of the temple, showing the facade and the entrance.
5	View of the interior of the temple, showing the columns and the archway.
6	View of the exterior of the temple, showing the facade and the entrance.
7	View of the interior of the temple, showing the columns and the archway.
8	View of the exterior of the temple, showing the facade and the entrance.
9	View of the interior of the temple, showing the columns and the archway.
10	View of the exterior of the temple, showing the facade and the entrance.
11	View of the interior of the temple, showing the columns and the archway.
12	View of the exterior of the temple, showing the facade and the entrance.
13	View of the interior of the temple, showing the columns and the archway.
14	View of the exterior of the temple, showing the facade and the entrance.

PLATE VI.

Fig.

1. *Natica intermedia*, *p.* 41, front view.
- 1*a.* — — — back view.
2. *Natica Michelini*, *p.* 44, front view, elongated variety.
- 2*a.* — — — back view, elongated variety.
3. — — — another example, front view.
- 3*a.* — — — another example, back view.
4. *Natica neritoidea*, *p.* 43.
5. — *ambigua*, *p.* 44.
6. — *Verneuili*, *p.* 44, front view.
- 6*a.* — — — back view.
7. — — — young shell, front view.
- 7*a.* — — — young shell, back view.
8. *Natica (Euspira) pyramidata*, *p.* 46, front view.
- 8*a.* — — — back view.
9. *Natica (Euspira) coronata*, *p.* 46.
10. — *formosa*, *p.* 42.
11. — *Tancredi*, *p.* 42.
12. — *grandis*, *p.* 41.
13. *Natica (Euspira) subcanaliculata*, *p.* 47.
14. *Natica globosa*, *p.* 43.

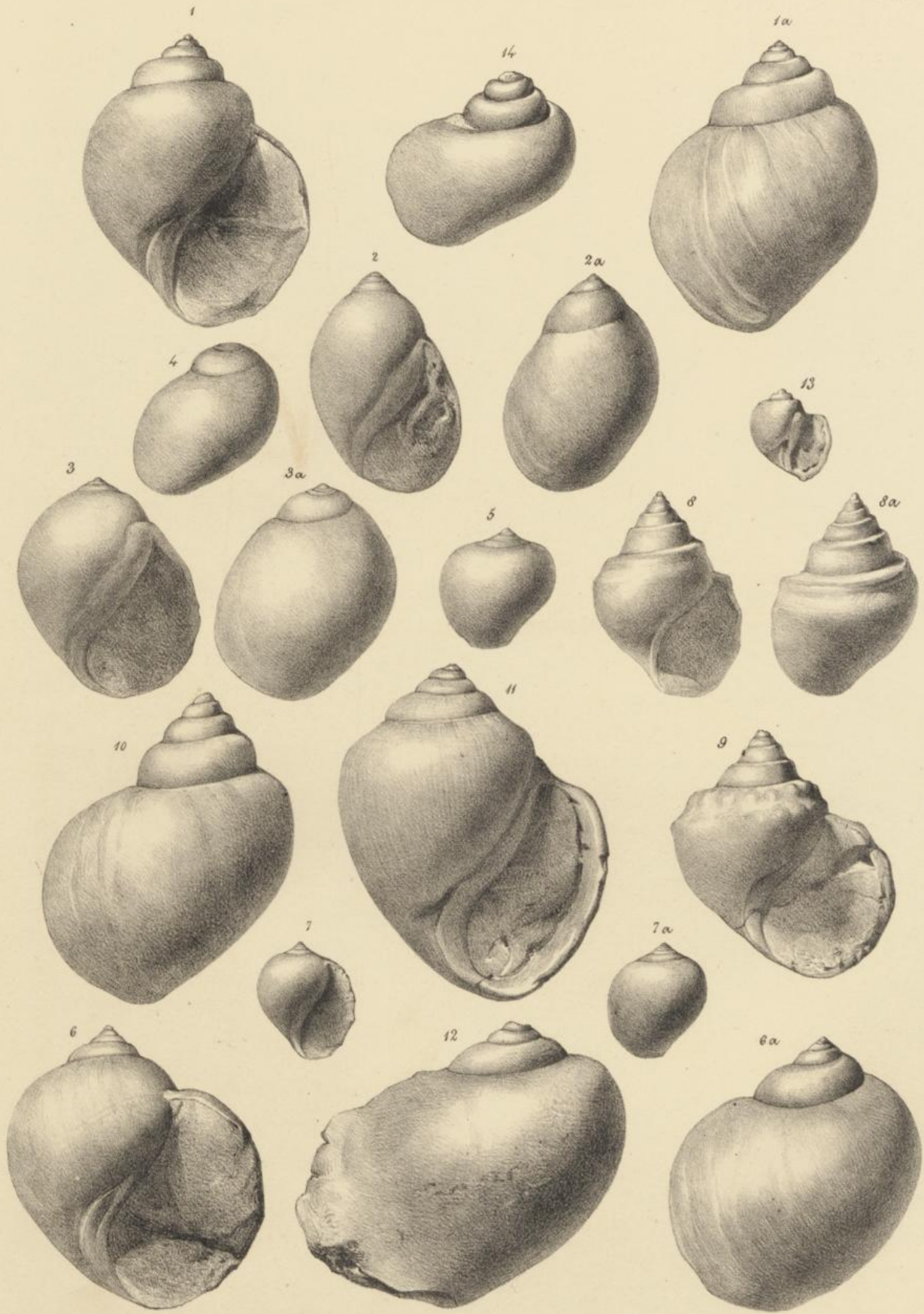

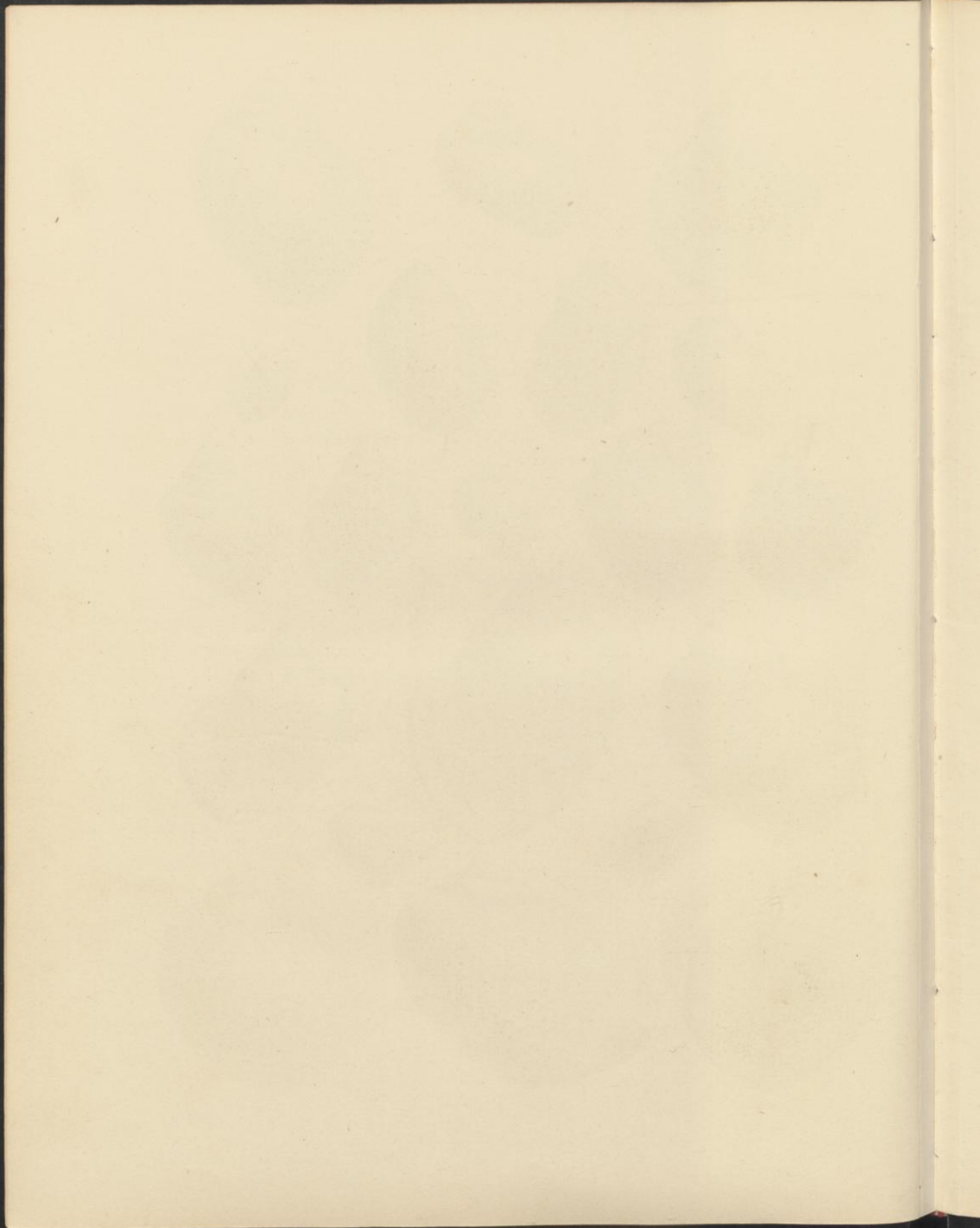

PLATE VII

100	Section of the surface of the shell
101	Section of the surface of the shell
102	Section of the surface of the shell
103	Section of the surface of the shell
104	Section of the surface of the shell
105	Section of the surface of the shell
106	Section of the surface of the shell
107	Section of the surface of the shell
108	Section of the surface of the shell
109	Section of the surface of the shell
110	Section of the surface of the shell
111	Section of the surface of the shell
112	Section of the surface of the shell
113	Section of the surface of the shell
114	Section of the surface of the shell
115	Section of the surface of the shell
116	Section of the surface of the shell
117	Section of the surface of the shell
118	Section of the surface of the shell
119	Section of the surface of the shell
120	Section of the surface of the shell
121	Section of the surface of the shell
122	Section of the surface of the shell
123	Section of the surface of the shell
124	Section of the surface of the shell
125	Section of the surface of the shell
126	Section of the surface of the shell
127	Section of the surface of the shell
128	Section of the surface of the shell
129	Section of the surface of the shell
130	Section of the surface of the shell

PLATE VII.

- Fig.
1. Chemnitzia Hamptonensis, *p.* 50.
 - 1a. — — magnified.
 2. Cerithium limæforme, *p.* 30.
 3. — sexcostatum, *p.* 30.
 - 3a. — — magnified.
 4. Chemnitzia Leckenbyi, *p.* 50, magnified.
 5. — Wetherellii, *p.* 50.
 - 5a. — — magnified.
 6. Nerinaea Eudesii, *p.* 33.
 - 6a. — — magnified.
 7. Nerinaea Voltzii, *p.* 32, young.
 - 7a. — — section magnified.
 8. Nerinaea Dufrenoyi, *p.* 34.
 - 8a. — — magnified.
 - 8b. — — section magnified.
 - 8c, 8e. — — *p.* 34, another variety.
 - 8d. — — portion magnified.
 9. Nerinaea Stricklandi, *p.* 35
 - 9a. — — portion magnified.
 - 10, 10c. Nerinaea punctata, *p.* 35.
 - 10a. — — portion of external surface magnified.
 - 10b. — — section magnified.
 11. Nerinaea Voltzii, *p.* 32.
 - 11a. — — section.
 12. Nerinaea funiculis, *p.* 36.
 - 12a. — — portion of the surface magnified.
 - 12b. — — section magnified.
 13. Chemnitzia Lonsdalei, *p.* 49, the young shell.
 - 13a. — — the adult shell.
 14. Cerithium Roissii, *p.* 32.
 - 14a. — — section of the shell.
 15. Chemnitzia simplex, *p.* 49, reduced one half.



1/2 Nat. Size

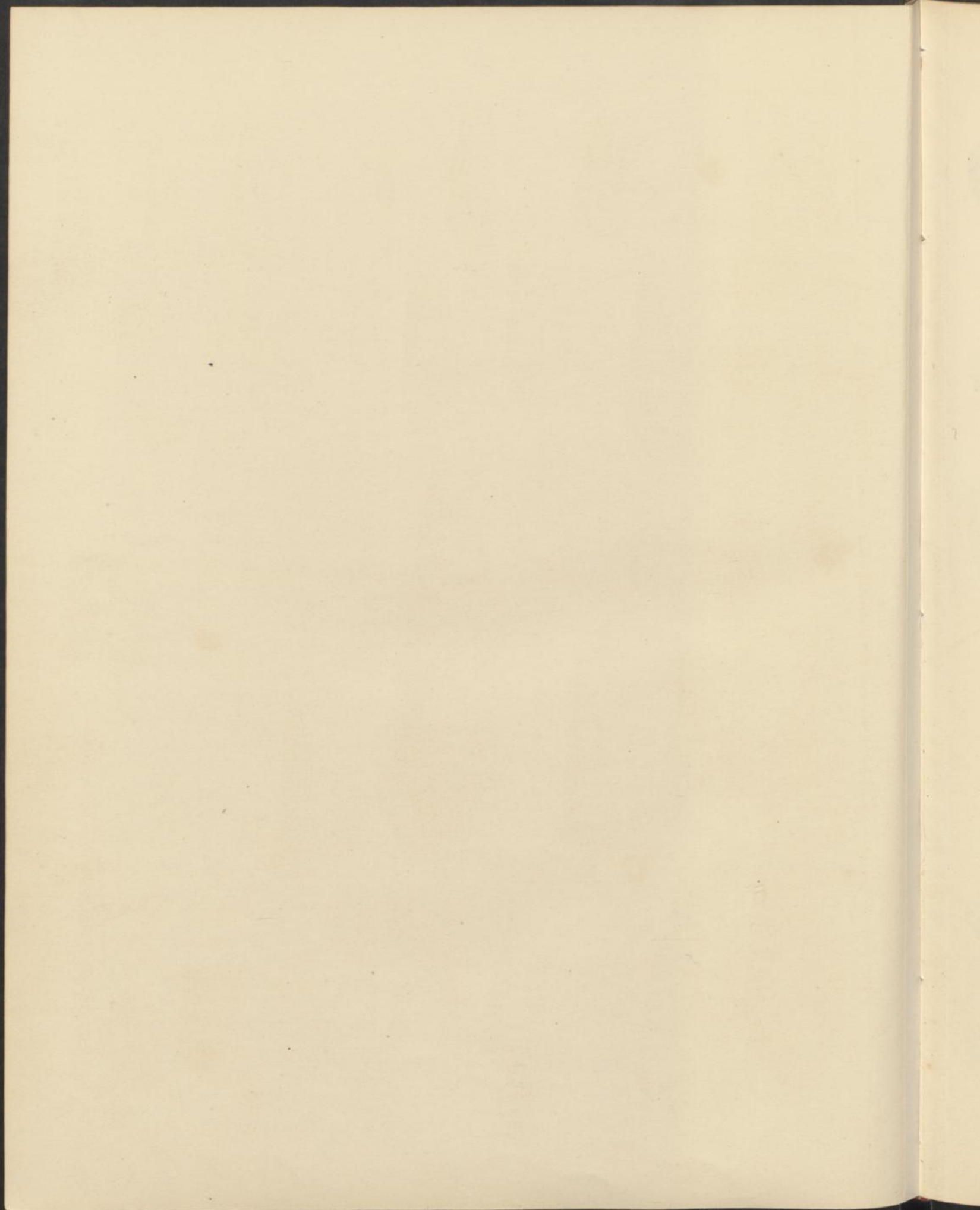

PLATE VIII.

Fig.	
1, 1a.	<i>Rimula clathrata</i> , p. 86.
1b, 1c.	— — magnified.
2, 2a.	<i>Rimula tricarinata</i> , p. 86.
2b, 2c.	— — magnified.
3, 3a.	<i>Rimula Blotii</i> , p. 87.
3b, 3c.	— — magnified.
4, 4a, 4b.	<i>Emarginula scalaris</i> , p. 88.
4c.	— — under surface magnified.
5, 5a.	<i>Fissurella acuta</i> , p. 85.
5b, 5c.	— — specimen magnified.
6, 6a.	<i>Nerita costulata</i> , p. 57.
6b, c.	— — specimen magnified.
7, 7a.	<i>Chemnitzia variabilis</i> , p. 51.
7b.	— — magnified.
8, 8a.	<i>Bulla undulata</i> , p. 96.
9, 9b.	<i>Cylindrites acutus</i> , p. 98.
9a.	— — magnified.
10.	<i>Cylindrites cuspidatus</i> , p. 98.
10a.	— — magnified.
11, 11a.	<i>Cylindrites angulatus</i> , p. 99.
11b.	— — magnified.
12, 12a.	<i>Cylindrites altus</i> , p. 99.
12b.	— — magnified.
12*.	<i>Actæonina</i> ?
13, 13a.	<i>Cylindrites brevis</i> , p. 101.
13b.	— — magnified.
14.	<i>Actæonina olivæformis</i> , p. 103.
15.	<i>Actæonina bulimoides</i> , p. 104.
16, 16a, 16b.	<i>Bulla loliolum</i> , p. 96.
17, 17a.	<i>Cylindrites excavatus</i> , p. 100.
17b.	— — magnified section.
18, 18b.	<i>Cylindrites bullatus</i> , p. 102.
18a, 18c.	— — magnified.
19, 19a.	<i>Cylindrites cylindricus</i> , p. 100.
19b, c.	— — view of apex, and section of the same.
20, 20b, 20c, 21.	<i>Cylindrites pyriformis</i> , p. 102.
20a.	— — magnified.
22, 22b.	<i>Cylindrites Thorenti</i> , p. 101.
22a, 22c.	— — magnified.



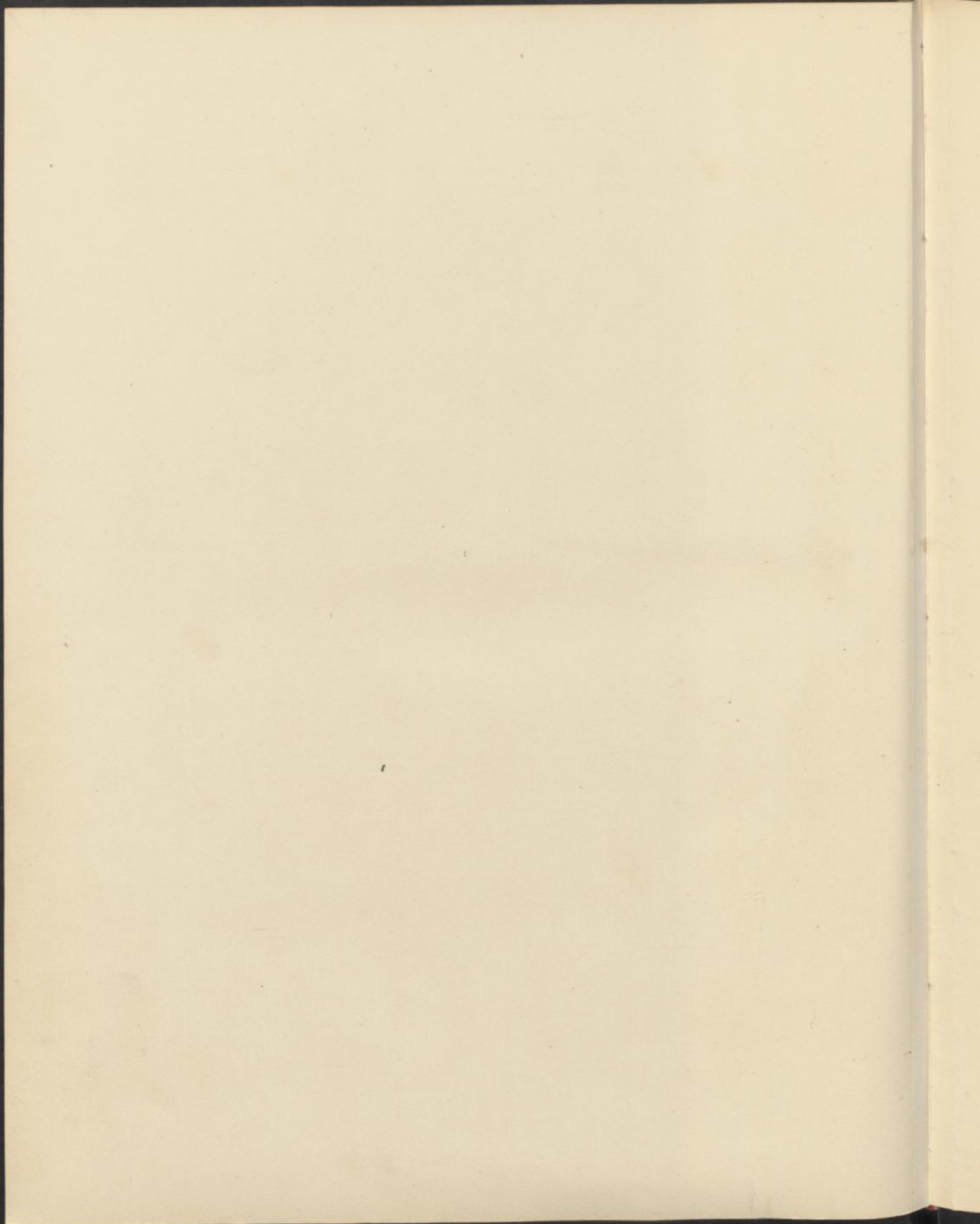

PLATE IX

1	Plaque of the ...
2	Plaque of the ...
3	Plaque of the ...
4	Plaque of the ...
5	Plaque of the ...
6	Plaque of the ...
7	Plaque of the ...
8	Plaque of the ...
9	Plaque of the ...
10	Plaque of the ...
11	Plaque of the ...
12	Plaque of the ...
13	Plaque of the ...
14	Plaque of the ...
15	Plaque of the ...
16	Plaque of the ...
17	Plaque of the ...
18	Plaque of the ...
19	Plaque of the ...
20	Plaque of the ...
21	Plaque of the ...
22	Plaque of the ...
23	Plaque of the ...
24	Plaque of the ...
25	Plaque of the ...
26	Plaque of the ...
27	Plaque of the ...
28	Plaque of the ...
29	Plaque of the ...
30	Plaque of the ...
31	Plaque of the ...
32	Plaque of the ...
33	Plaque of the ...
34	Plaque of the ...
35	Plaque of the ...
36	Plaque of the ...
37	Plaque of the ...
38	Plaque of the ...
39	Plaque of the ...
40	Plaque of the ...
41	Plaque of the ...
42	Plaque of the ...
43	Plaque of the ...
44	Plaque of the ...
45	Plaque of the ...
46	Plaque of the ...
47	Plaque of the ...
48	Plaque of the ...
49	Plaque of the ...
50	Plaque of the ...
51	Plaque of the ...
52	Plaque of the ...
53	Plaque of the ...
54	Plaque of the ...
55	Plaque of the ...
56	Plaque of the ...
57	Plaque of the ...
58	Plaque of the ...
59	Plaque of the ...
60	Plaque of the ...
61	Plaque of the ...
62	Plaque of the ...
63	Plaque of the ...
64	Plaque of the ...
65	Plaque of the ...
66	Plaque of the ...
67	Plaque of the ...
68	Plaque of the ...
69	Plaque of the ...
70	Plaque of the ...
71	Plaque of the ...
72	Plaque of the ...
73	Plaque of the ...
74	Plaque of the ...
75	Plaque of the ...
76	Plaque of the ...
77	Plaque of the ...
78	Plaque of the ...
79	Plaque of the ...
80	Plaque of the ...
81	Plaque of the ...
82	Plaque of the ...
83	Plaque of the ...
84	Plaque of the ...
85	Plaque of the ...
86	Plaque of the ...
87	Plaque of the ...
88	Plaque of the ...
89	Plaque of the ...
90	Plaque of the ...
91	Plaque of the ...
92	Plaque of the ...
93	Plaque of the ...
94	Plaque of the ...
95	Plaque of the ...
96	Plaque of the ...
97	Plaque of the ...
98	Plaque of the ...
99	Plaque of the ...
100	Plaque of the ...

PLATE IX.

- Fig.
1. *Eulima pygmæa*, p. 48.
 2. *Phasianella acutiuscula*, p. 75, and Plate XI, fig. 28.
 - 3, 4. *Eulima vagans*, p. 48.
 5. *Chemnitzia phasianoides*, p. 51.
 6. *Eulima subglobosa*, p. 49.
 7. *Ceritella rissoides*, p. 40.
 8. *Cerithium quadricinctum*, p. 29.
 9. *Rissoina acuta*, p. 53, and Plate XIII, fig. 9.
 10. *Rissoina duplicata*, p. 52.
 - 12, 12a. *Rissoina cancellata*, p. 53.
 13. *Rissoina tricarinata*, p. 53.
 14. *Ceritella longiscata*, p. 40.
 15. *Ceritella unilineata*, ? from Ancliff, p. 38.
 16. *Rissoina*? *lævis*, p. 54.
 17. *Ceritella gibbosa*, p. 37.
 18. *Cerithium strangulatum*, p. 31.
 - 18a. — — — showing the contracted aperture.
 19. *Rissoina obliquata*, p. 52.
 20. *Cerithium Tennanti*, p. 32.
 21. *Eulima communis*, p. 48, front view.
 - 21a. — — — back view.
 22. *Cerithium pentagonum*, p. 30.
 23. *Solarium varicosum*, p. 69.
 - 23a. — — — view of the base.
 - 23b. — — — surface magnified.
 - 24, 24a, b. *Solarium polygonium*, p. 69.
 - 25, 25a, b. *Solarium disculum*, p. 70.
 26. *Delphinula coronata*, p. 70.
 27. *Turbo elaboratus*, p. 64.
 28. *Turbo Sharpei*, p. 65,
 - 28a. — — — surface magnified.
 29. *Turbo pygmæa*, p. 65.
 - 29a. — — — magnified view.
 - 30, 30a. *Turbo Hamptonensis*, p. 64.
 - 30b. — — — magnified view.
 31. *Delphinula alta*, p. 71.
 32. *Stomatia*? *Buvignieri*, p. 85.
 - 32a. — — — surface magnified.
 - 33, 33a. *Turbo capitaneus*, p. 65.
 34. *Trochus squamiger*, p. 62,* and Plate XIII, fig. 7.
 - 34a. — — — back view.
 35. *Fusus* (*Brachytrema*) *turbiniformis*, p. 25.
 - 35a. — — — front view.
 - 36, 36a. *Pileolus plicatus*, p. 60.
 - 36b. — — — view of the base and aperture magnified.
 - 36c. — — — side view magnified.
 - 37, 37a. *Pileolus lævis*, p. 60.
 - 37b. — — — view of the base and aperture magnified.

Astralicum

Australicum
Peritotoma

* Incorrectly printed as Plate X, figs. 2, 2a, b.



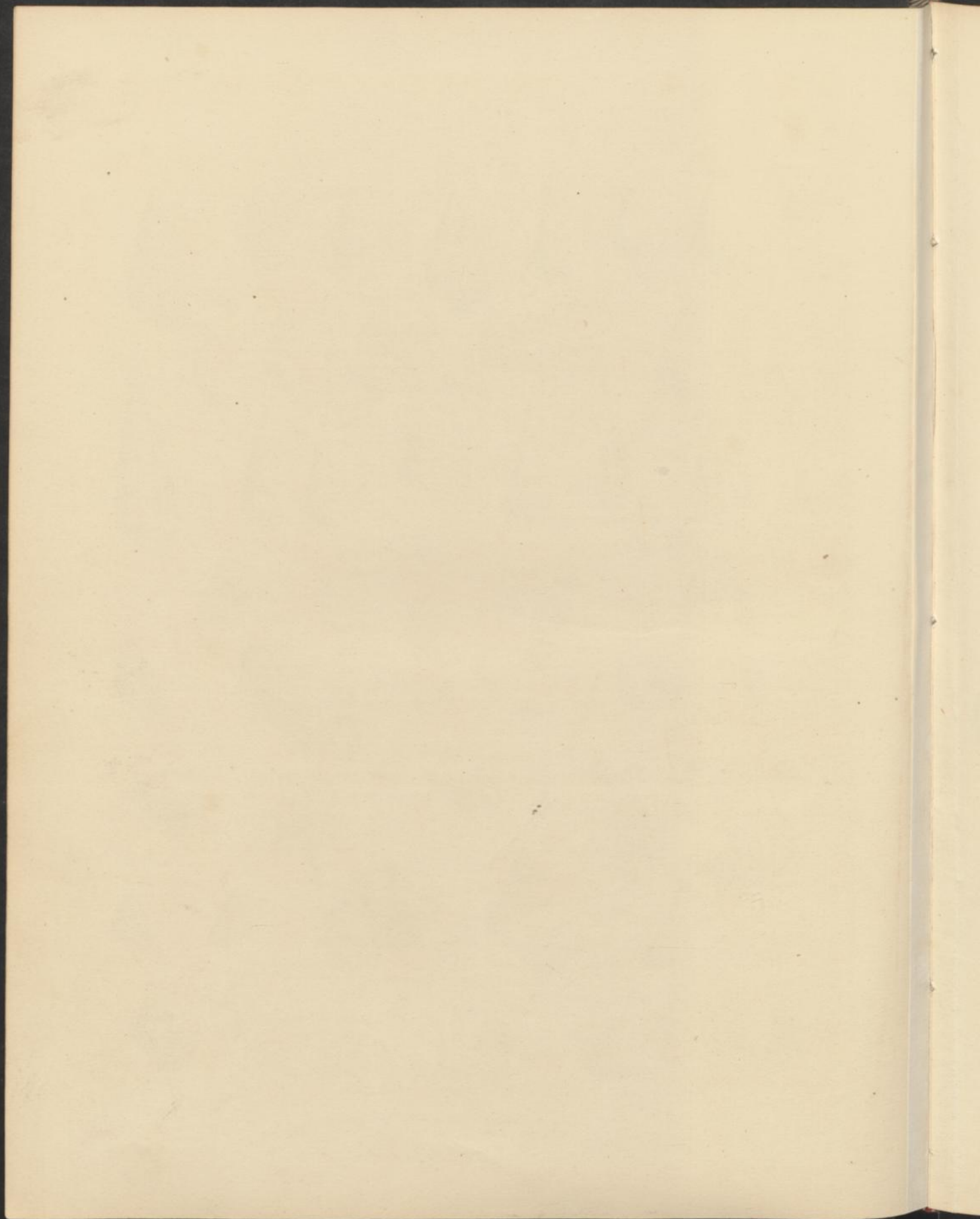

PLATE X

1	Trichostema ...	—	—
2	Trichostema ...	—	—
3	Trichostema ...	—	—
4	Trichostema ...	—	—
5	Trichostema ...	—	—
6	Trichostema ...	—	—
7	Trichostema ...	—	—
8	Trichostema ...	—	—
9	Trichostema ...	—	—
10	Trichostema ...	—	—
11	Trichostema ...	—	—
12	Trichostema ...	—	—
13	Trichostema ...	—	—
14	Trichostema ...	—	—
15	Trichostema ...	—	—
16	Trichostema ...	—	—
17	Trichostema ...	—	—
18	Trichostema ...	—	—
19	Trichostema ...	—	—
20	Trichostema ...	—	—

PLATE X.

Fig.

1. *Trochus Bunburyi*, p. 63.
 - 1a. — — magnified three times.
 - 1b. — — back view.
2. *Trochus spiratus* ? var., p. 106, and Plate XIII, fig. 6.
 - 2a. — magnified.
 - 2b. — front view.
3. *Trochus Dunkeri*, p. 61.
 - 3a. — — magnified.
4. *Trochus Ibbetsoni*, p. 62.
 - 4a. — — magnified.
5. *Trochus pileolus*, p. 63.
 - 5a. — — magnified.
 - 5b. — — another example.
6. *Pleurotomaria clathrata*, p. 79. *contine spiris 9 orbibus, Gault. p. p. 537.*
 - 6a. — — magnified three times.
7. *Trochus anceus*, p. 63.
 - 7a. — — specimen magnified.
8. *Trochus plicatus*, p. 61.
 - 8a. — — magnified.
9. *Pleurotomaria pagodus*, p. 77. *prob. n. nov. 9 sp. 9' orb. Gault. p. p. 537*
10. *Trochotoma discoidea*, p. 84, upper surface. *Dit. Cosmanni Pelt. H. Conon (P. faulst.)*
 - 10a. — — magnified.
 - 10b. — — side view.
 - 10c. — — costæ magnified.
11. *Pleurotomaria obesa*, p. 79. *= Pl. Morrisii 9' orb. Gault. p. p. 538 (1855)*
12. *Pleurotomaria discoidea*, p. 78. *Mora-dya.*
13. *Pleurotomaria composita*, p. 80. *Mora-dya.*
 - 13a. — — portion magnified.
14. *Pleurotomaria scalaris*, p. 77. *= Pl. Lycetti 9' orb. (1855), Gault. p. p. 538*
15. *Trochotoma obtusa*, p. 83.
 - 15a. — — front.
 - 15b. — — back view.
16. *Trochotoma conuloides*, p. 82. *= Pl. Lycetti Hermité (1877)*
17. *Trochotoma tabulata*, p. 83.
 - 17a. — — front view.
- 18a. *Trochotoma obtusa*?, p. 83, base.
- 18b. — — surface magnified.
- 19a. *Trochotoma extensa*, p. 83.
- 19b. — — back view.
20. *Trochotoma acuminata*, p. 82. *Pl. Lycetti Hermité (1877)*

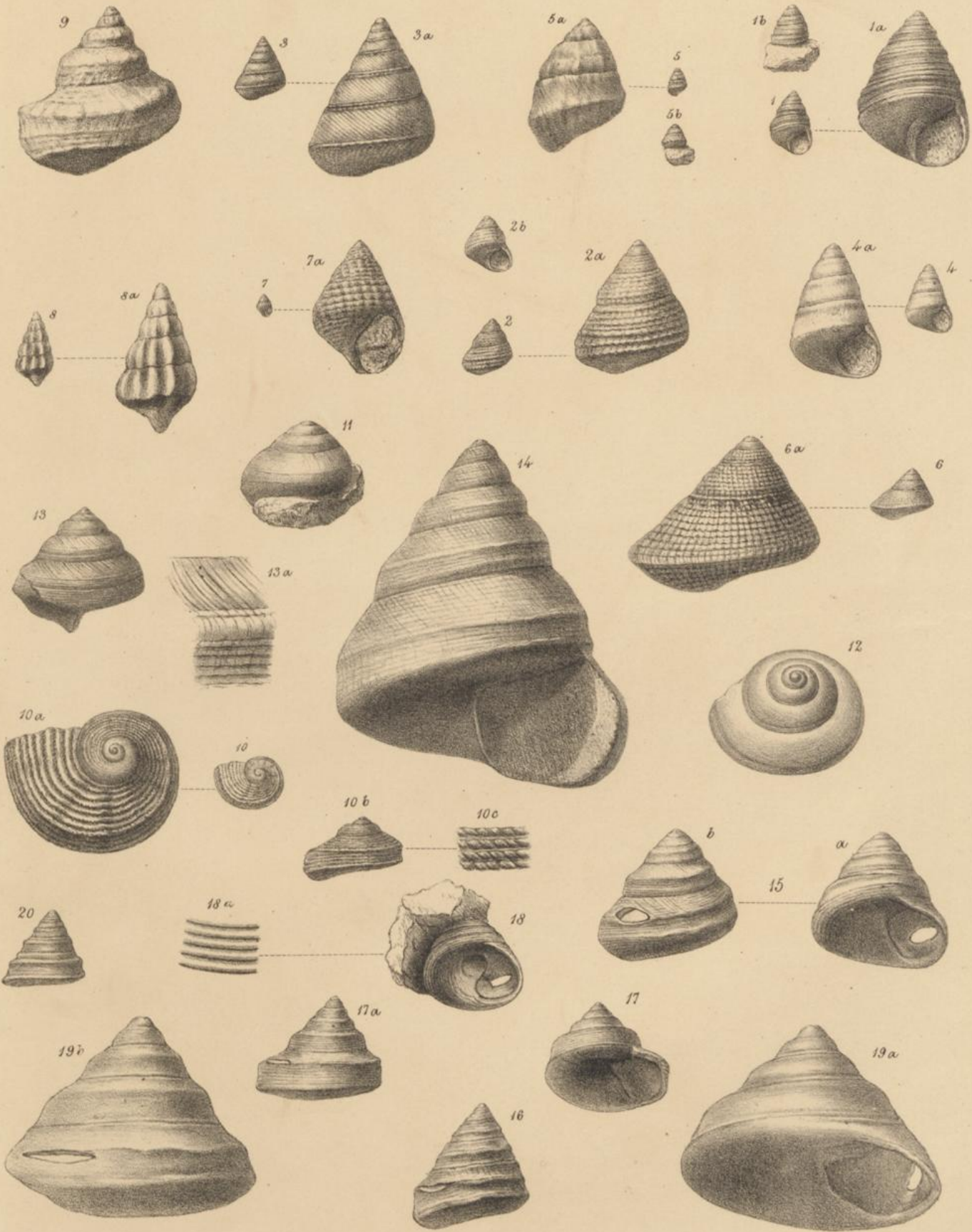

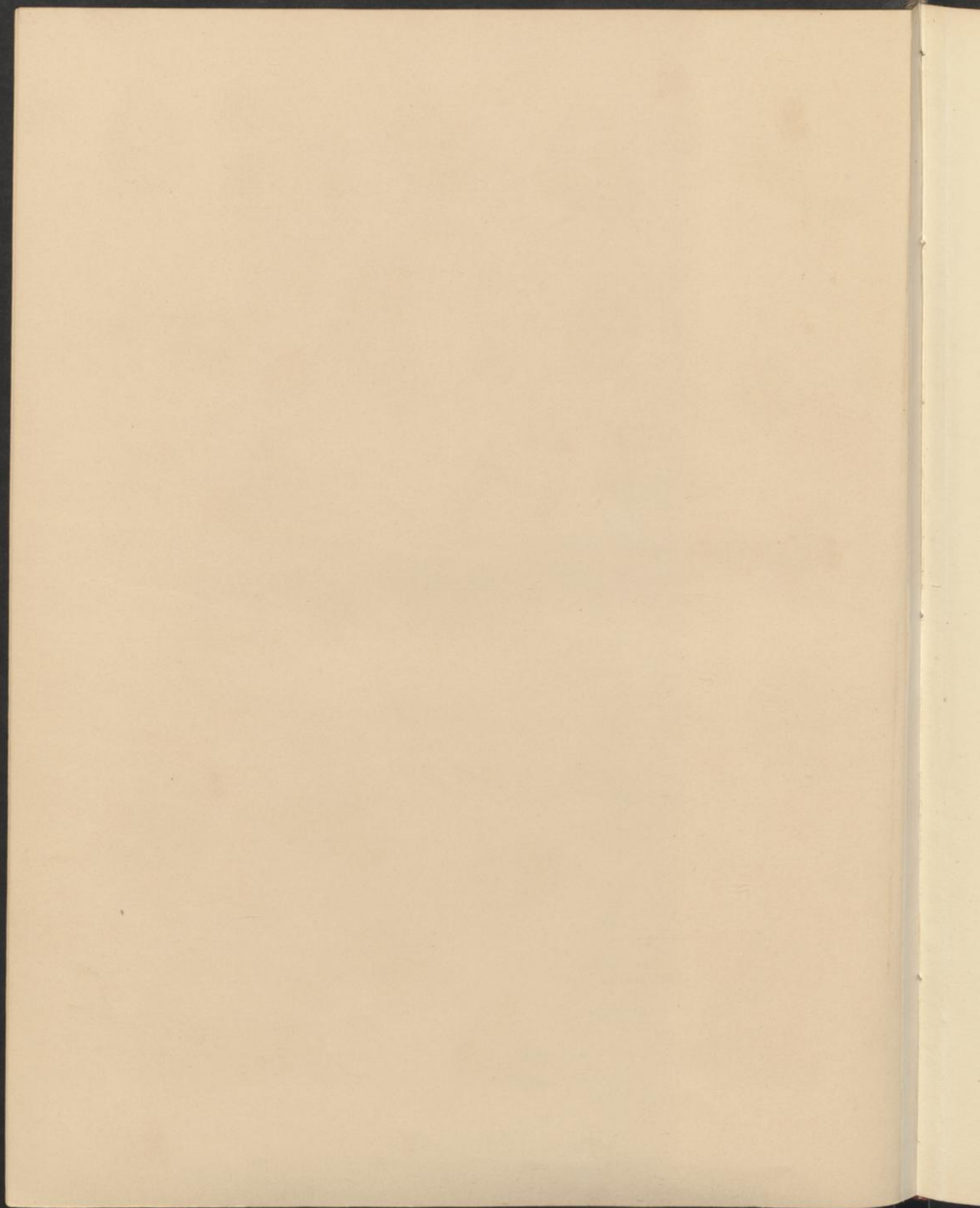

PLATE XI

1	Trilobites (Lophosiphon) p. 11
2	Trilobites (Lophosiphon) p. 11
3	Trilobites (Lophosiphon) p. 11
4	Trilobites (Lophosiphon) p. 11
5	Trilobites (Lophosiphon) p. 11
6	Trilobites (Lophosiphon) p. 11
7	Trilobites (Lophosiphon) p. 11
8	Trilobites (Lophosiphon) p. 11
9	Trilobites (Lophosiphon) p. 11
10	Trilobites (Lophosiphon) p. 11
11	Trilobites (Lophosiphon) p. 11
12	Trilobites (Lophosiphon) p. 11
13	Trilobites (Lophosiphon) p. 11
14	Trilobites (Lophosiphon) p. 11
15	Trilobites (Lophosiphon) p. 11
16	Trilobites (Lophosiphon) p. 11
17	Trilobites (Lophosiphon) p. 11
18	Trilobites (Lophosiphon) p. 11
19	Trilobites (Lophosiphon) p. 11
20	Trilobites (Lophosiphon) p. 11
21	Trilobites (Lophosiphon) p. 11
22	Trilobites (Lophosiphon) p. 11
23	Trilobites (Lophosiphon) p. 11
24	Trilobites (Lophosiphon) p. 11
25	Trilobites (Lophosiphon) p. 11
26	Trilobites (Lophosiphon) p. 11
27	Trilobites (Lophosiphon) p. 11
28	Trilobites (Lophosiphon) p. 11
29	Trilobites (Lophosiphon) p. 11
30	Trilobites (Lophosiphon) p. 11
31	Trilobites (Lophosiphon) p. 11
32	Trilobites (Lophosiphon) p. 11

PLATE XI.

- Fig.
1. *Trochus obsoletus*, p. 63.
 - 1a. — — magnified view.
 2. *Monodonta Labadyei*, p. 68.
 3. *Monodonta imbricata*, p. 67.
 - 3a. — — magnified view.
 4. *Monodonta Lyellii*, p. 67, front view.
 - 4a. — — back view.
 - 4b. — — the shell magnified.
 5. *Turbo Gomondei*, p. 66.
 - 6, 6a. *Monodonta formosa*, p. 68.
 - 6b. — — magnified view.
 - 7, 7a. *Delphinula (Crossostoma) discoideum*, p. 73.
 - 7b. — — magnified view.
 8. *Delphinula (Crossostoma) heliciforme*, p. 73.
 9. *Turbo obtusus*, var., p. 66.
 - 9a. — — magnified view.
 10. *Turbo obtusus*, p. 66.
 - 10a. — — magnified view.
 - 11, 11a. *Monodonta Labadyei*, p. 68.
 12. *Neritopsis sulcosa*, p. 59.
 13. *Neritopsis striata*, p. 59, front view.
 - 13a. — — back view.
 14. *Nerita hemisphaerica*, p. 58, front view.
 - 14a. — — back view.
 15. *Nerita cancellata*, p. 56, front view.
 - 15a. — — back view.
 - 15b. — — a portion of the surface magnified.
 - 16, 16a. *Nerita hemisphaerica*, p. 58, a smooth variety.
 - 17, 17a. *Nerita rugosa*, p. 56.
 - 18, 18a. *Nerita costulata*, p. 57.
 - 18b. — — a portion magnified.
 - 19, 19a. *Nerita minuta*, p. 58.
 - 20, 20a. *Neritopsis varicosa*, p. 106, and Plate XIII, fig. 5.
 21. *Delphinula (Crossostoma) Prattii*, p. 77.
 - 21a. — — an enlarged view.
 22. *Natica (Euspira) Sharpei*, p. 46.
 23. *Natica (Euspira) canaliculata*, p. 45.
 23. — — back view.
 24. *Natica Stricklandi*, p. 42.
 - 24a. — — back view.
 - 25, 25a. *Phasianella tumidula*, p. 76.
 26. *Phasianella nuciformis*, p. 75.
 - 27, 27a. *Phasianella elegans*, p. 74.
 - 28, 28a. *Phasianella acutiusecula*, p. 75, and Plate IX, fig. 2.
 29. *Phasianella parvula*, p. 75.
 29. — — magnified view.
 - 30, 30a. *Phasianella conica*, p. 74.
 - 31, 31a. *Phasianella Leymeriei*, p. 74.
 32. — — a globose variety.



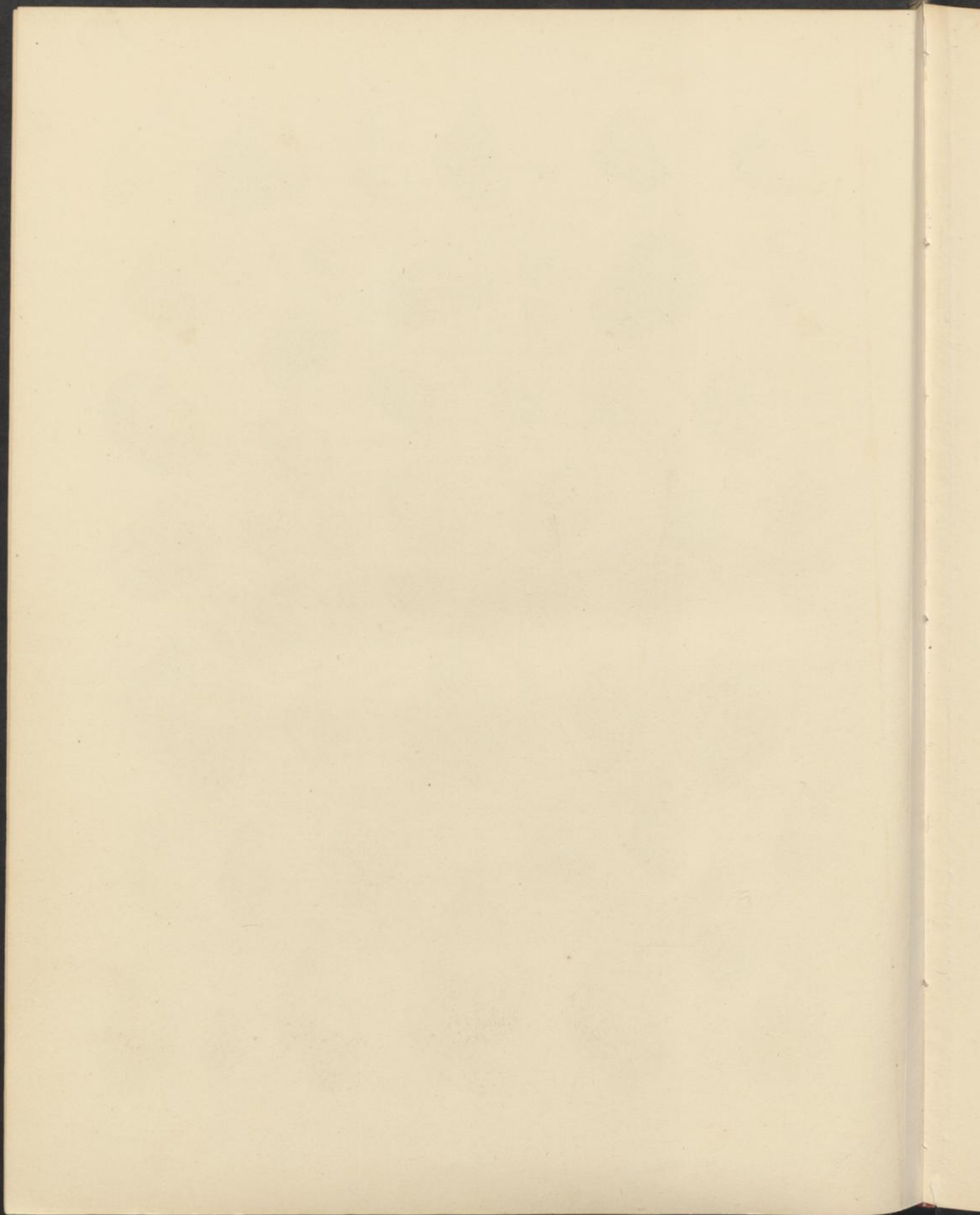
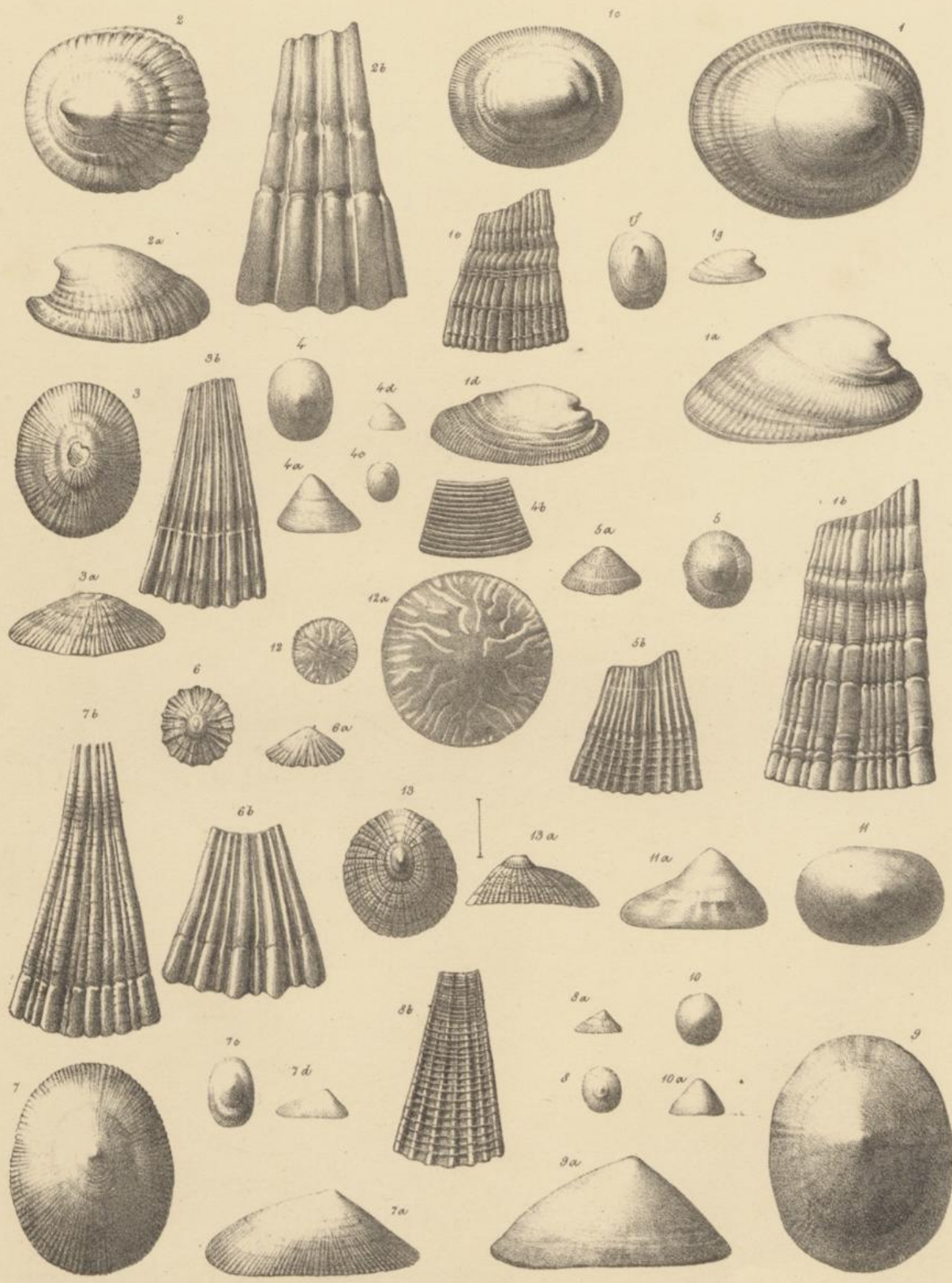

PLATE VII

1. 10	Platycodon grandiflorus	10
2. 11	Platycodon grandiflorus	11
3. 12	Platycodon grandiflorus	12
4. 13	Platycodon grandiflorus	13
5. 14	Platycodon grandiflorus	14
6. 15	Platycodon grandiflorus	15
7. 16	Platycodon grandiflorus	16
8. 17	Platycodon grandiflorus	17
9. 18	Platycodon grandiflorus	18
10. 19	Platycodon grandiflorus	19
11. 20	Platycodon grandiflorus	20
12. 21	Platycodon grandiflorus	21
13. 22	Platycodon grandiflorus	22
14. 23	Platycodon grandiflorus	23
15. 24	Platycodon grandiflorus	24
16. 25	Platycodon grandiflorus	25
17. 26	Platycodon grandiflorus	26
18. 27	Platycodon grandiflorus	27
19. 28	Platycodon grandiflorus	28
20. 29	Platycodon grandiflorus	29
21. 30	Platycodon grandiflorus	30
22. 31	Platycodon grandiflorus	31
23. 32	Platycodon grandiflorus	32
24. 33	Platycodon grandiflorus	33
25. 34	Platycodon grandiflorus	34
26. 35	Platycodon grandiflorus	35
27. 36	Platycodon grandiflorus	36
28. 37	Platycodon grandiflorus	37
29. 38	Platycodon grandiflorus	38
30. 39	Platycodon grandiflorus	39
31. 40	Platycodon grandiflorus	40
32. 41	Platycodon grandiflorus	41
33. 42	Platycodon grandiflorus	42
34. 43	Platycodon grandiflorus	43
35. 44	Platycodon grandiflorus	44
36. 45	Platycodon grandiflorus	45
37. 46	Platycodon grandiflorus	46
38. 47	Platycodon grandiflorus	47
39. 48	Platycodon grandiflorus	48
40. 49	Platycodon grandiflorus	49
41. 50	Platycodon grandiflorus	50
42. 51	Platycodon grandiflorus	51
43. 52	Platycodon grandiflorus	52
44. 53	Platycodon grandiflorus	53
45. 54	Platycodon grandiflorus	54
46. 55	Platycodon grandiflorus	55
47. 56	Platycodon grandiflorus	56
48. 57	Platycodon grandiflorus	57
49. 58	Platycodon grandiflorus	58
50. 59	Platycodon grandiflorus	59
51. 60	Platycodon grandiflorus	60
52. 61	Platycodon grandiflorus	61
53. 62	Platycodon grandiflorus	62
54. 63	Platycodon grandiflorus	63
55. 64	Platycodon grandiflorus	64
56. 65	Platycodon grandiflorus	65
57. 66	Platycodon grandiflorus	66
58. 67	Platycodon grandiflorus	67
59. 68	Platycodon grandiflorus	68
60. 69	Platycodon grandiflorus	69
61. 70	Platycodon grandiflorus	70
62. 71	Platycodon grandiflorus	71
63. 72	Platycodon grandiflorus	72
64. 73	Platycodon grandiflorus	73
65. 74	Platycodon grandiflorus	74
66. 75	Platycodon grandiflorus	75
67. 76	Platycodon grandiflorus	76
68. 77	Platycodon grandiflorus	77
69. 78	Platycodon grandiflorus	78
70. 79	Platycodon grandiflorus	79
71. 80	Platycodon grandiflorus	80
72. 81	Platycodon grandiflorus	81
73. 82	Platycodon grandiflorus	82
74. 83	Platycodon grandiflorus	83
75. 84	Platycodon grandiflorus	84
76. 85	Platycodon grandiflorus	85
77. 86	Platycodon grandiflorus	86
78. 87	Platycodon grandiflorus	87
79. 88	Platycodon grandiflorus	88
80. 89	Platycodon grandiflorus	89
81. 90	Platycodon grandiflorus	90
82. 91	Platycodon grandiflorus	91
83. 92	Platycodon grandiflorus	92
84. 93	Platycodon grandiflorus	93
85. 94	Platycodon grandiflorus	94
86. 95	Platycodon grandiflorus	95
87. 96	Platycodon grandiflorus	96
88. 97	Platycodon grandiflorus	97
89. 98	Platycodon grandiflorus	98
90. 99	Platycodon grandiflorus	99
91. 100	Platycodon grandiflorus	100

PLATE XII.

- Fig.
- 1, 1a. *Patella rugosa*, p. 89, variety with large costæ.
 1b. — — magnified portion of the surface of figs. 1, 1a.
 1c, 1d. — — variety with fine costæ.
 1e. — — magnified portion of the surface of figs. 1c, 1d.
 1f, 1g. — — the young shell.
- 2, 2a. *Patella paradoxa*, p. 90.
 2b. — — magnified portion of the surface.
- 3, 3a. *Patella sulcata*, p. 90.
 3b. — — magnified portion of the surface.
- 4, 4a, c, d. *Patella cingulata*, p. 88. *Bathiensis* Roll. i. p. 11. c. d.
 4b. — — magnified portion of the surface.
- 5, 5a. *Patella striatula*, p. 91.
 5b. — — magnified portion of the surface.
- 6, 6a. *Patella Roemeri*, p. 91.
 6b. — — magnified portion of the surface.
- 7, 7a. *Patella Aubentonensis*, p. 91.
 7b. — — magnified portion of the surface.
 7c, 7d. — — the young shell.
- 8, 8a. *Patella arachnoidea*, p. 92.
 8b. — — portion of the surface magnified.
- 9, 9a. *Patella suprajurensis*, p. 92. *sp. nov. ? = inornata*
- 10, 10a. *Patella nana*, p. 93.
- 11, 11a. *Patella inornata*, p. 93.
12. *Umbrella?* *Hamptonensis*, p. 95.
 12a. — — the surface magnified three times.
- 13, 13a. *Deslongchampsia Eugenei*, p. 94, magnified twice.



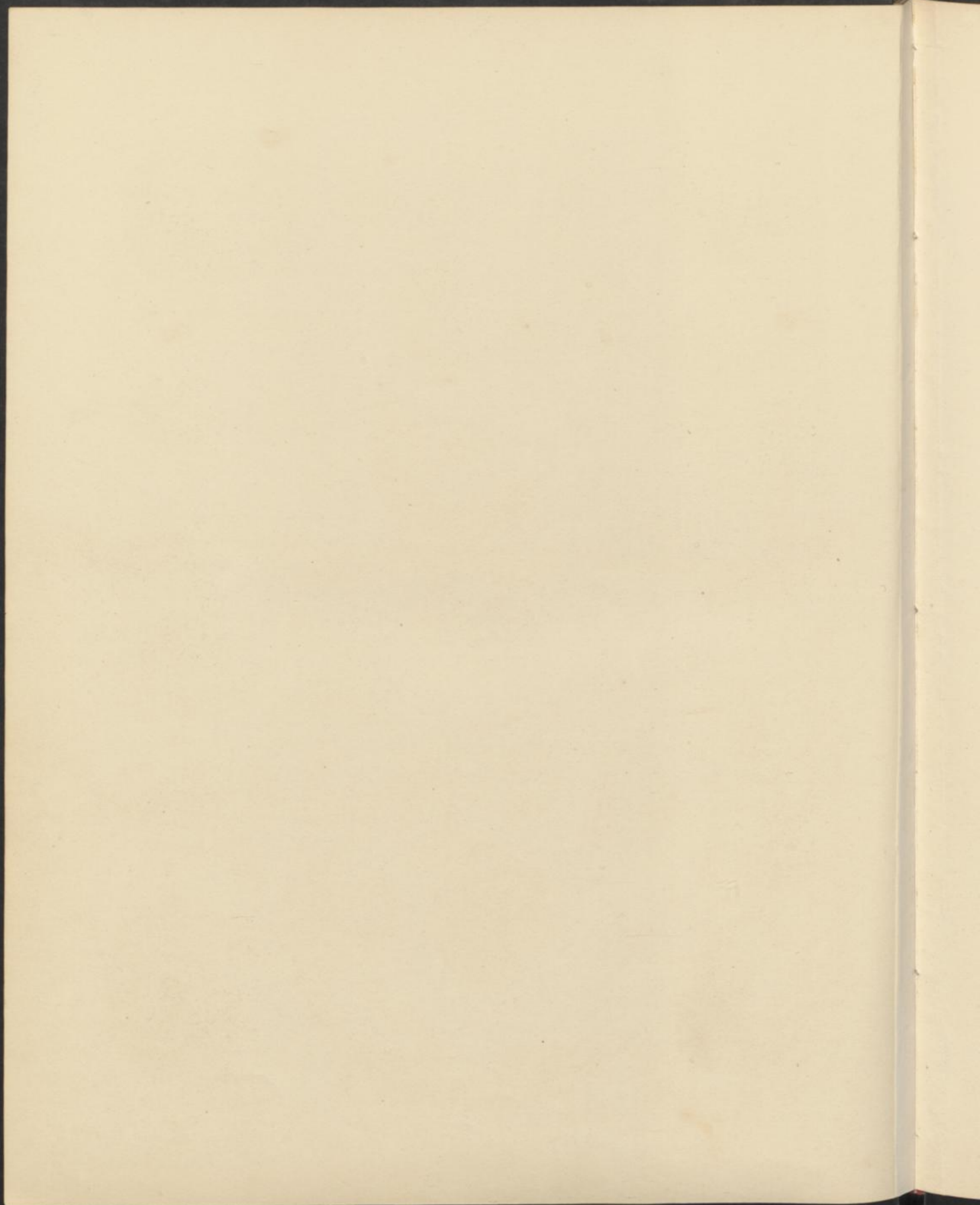

PLATE VIII

1. *Phacelia* (Wright) (Wright's collection)
2. *Phacelia* (Wright) (Wright's collection)
3. *Phacelia* (Wright) (Wright's collection)
4. *Phacelia* (Wright) (Wright's collection)
5. *Phacelia* (Wright) (Wright's collection)
6. *Phacelia* (Wright) (Wright's collection)
7. *Phacelia* (Wright) (Wright's collection)
8. *Phacelia* (Wright) (Wright's collection)
9. *Phacelia* (Wright) (Wright's collection)
10. *Phacelia* (Wright) (Wright's collection)

PLATE XIII.

Fig.

1. *Pteroceras Wrightii*, *p.* 105. (In Dr. Wright's collection.)
2. *Ammonites gracilis*, and Plate I, fig. 3, *pp.* 12 and 105.
- 2*a.* — — front view. (In Prof. J. Buckman's collection.)
3. *Alaria paradoxa*, and Plate III, figs. 9, 10, *p.* 20.
4. *Alaria pagoda*, and Plate III, fig. 18, *p.* 18.
- 4*a.* — — magnified view.
5. *Neritopsis varicosa*, and Plate XI, fig. 20, *p.* 106.
6. *Trochus spiratus*, and Plate X, fig. 2, *var.*, *p.* 106.
- 6*a.* — — magnified view.
7. *Trochus squamiger*, and Plate IX, fig. 34, *p.* 62. Magnified view of a portion of the surface.
8. *Ceritella unilineata*, and Plate V, fig. 13, *p.* 38.
9. *Rissoina?* *acuta*, and Plate IX, fig. 9, *p.* 53.
10. *Nerinea Eudesii*, and Plate VII, fig. 6, *p.* 33. Section of interior.
11. *Nerinea Voltzii*, and Plate VII, fig. 11, *p.* 32. Section of interior.



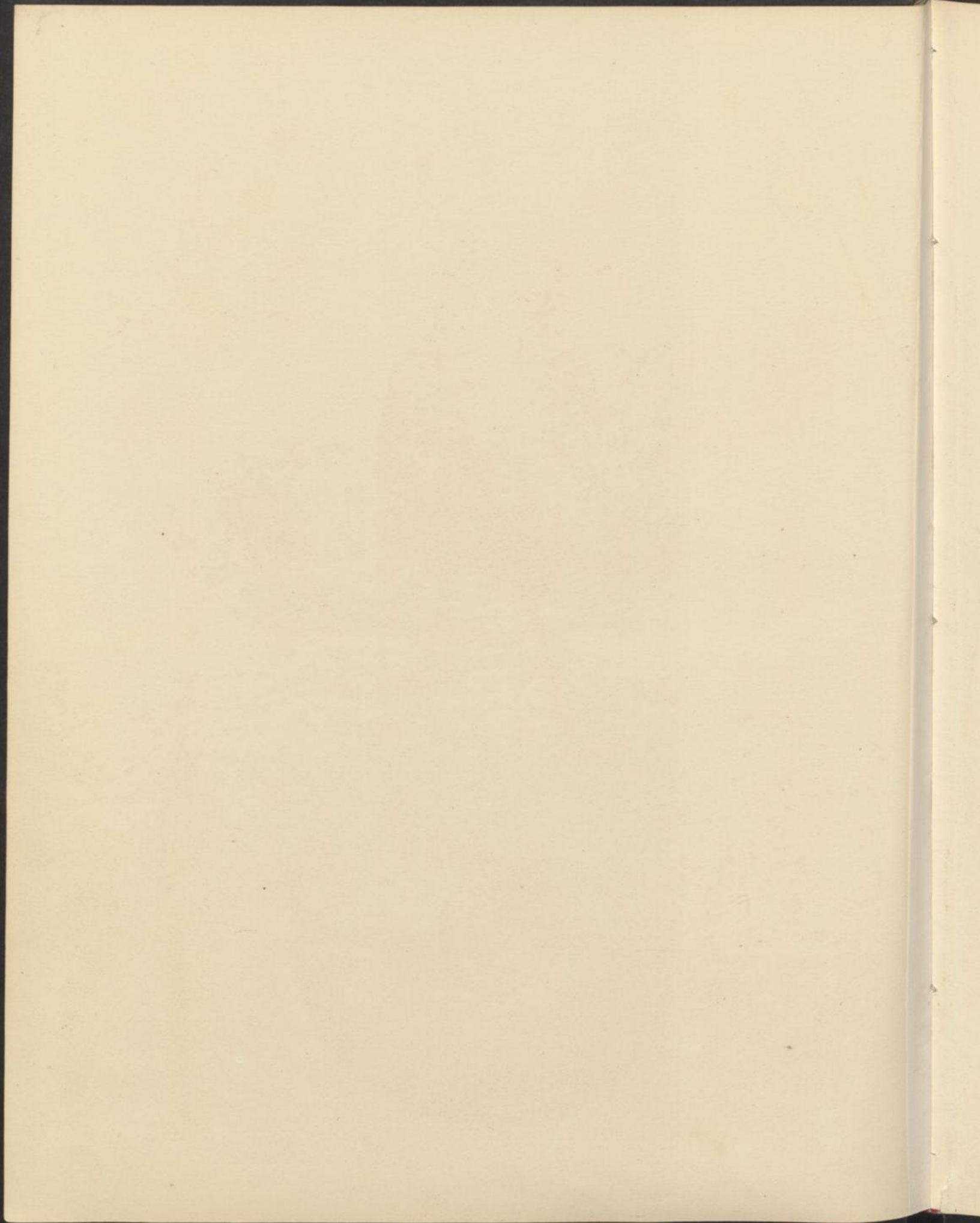

91.0.11

PLATE VII

TOXOPNEUSTES

- 1. *Toxopneustes* *sp.* (11), reduced one half.
- 2. *Toxopneustes* *sp.* (10), reduced one half.
- 3. *Toxopneustes* *sp.* (10), reduced one half.
- 4. *Toxopneustes* *sp.* (10), reduced one half.
- 5. *Toxopneustes* *sp.* (10), reduced one half.
- 6. *Toxopneustes* *sp.* (10), reduced one half.
- 7. *Toxopneustes* *sp.* (10), reduced one half.
- 8. *Toxopneustes* *sp.* (10), reduced one half.
- 9. *Toxopneustes* *sp.* (10), reduced one half.
- 10. *Toxopneustes* *sp.* (10), reduced one half.

PLATE XIV.

YORKSHIRE SHELLS.

Fig.

1. Ammonites Braikenridgii, p. 111, reduced one half.
2. Ammonites macrocephalus, p. 109, reduced one half. *p. Scarborough [Combrash]*
- 3a. Ammonites Blagdeni, p. 110, side view. *Coeloc. (Felix) Scarboroughense Roll*
- 3b. — — front view, reduced one half. *p. Scarborough*
4. Belemnites giganteus, p. 108. *Meg. elliptica Suter sp.*
- 4a. — — transverse section.
- 5a. Serpula plicatilis, p. 121.
- 5b. — — magnified view.
- 5c. — — transverse section.
6. Serpula sulcata, p. 121.
7. Serpula intestinalis, p. 121.
- 8a, b. Vermicularia nodus, p. 120.

- Herveyi Sow.

1 Nat. Size

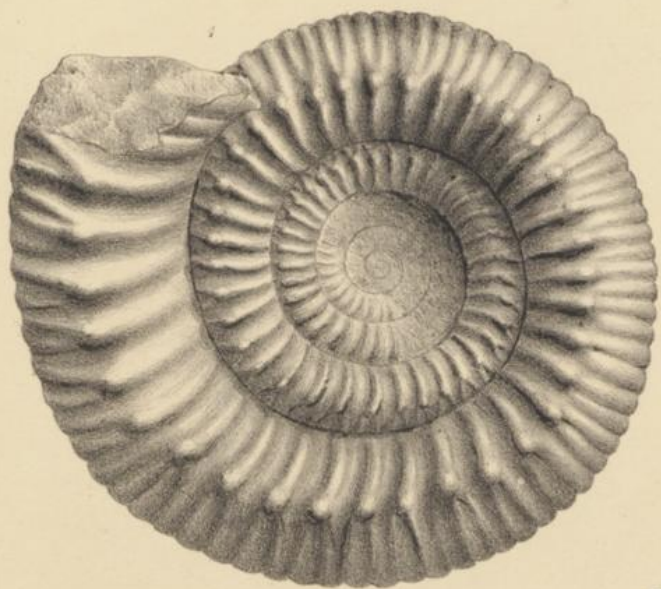

1 1/2 Times Size

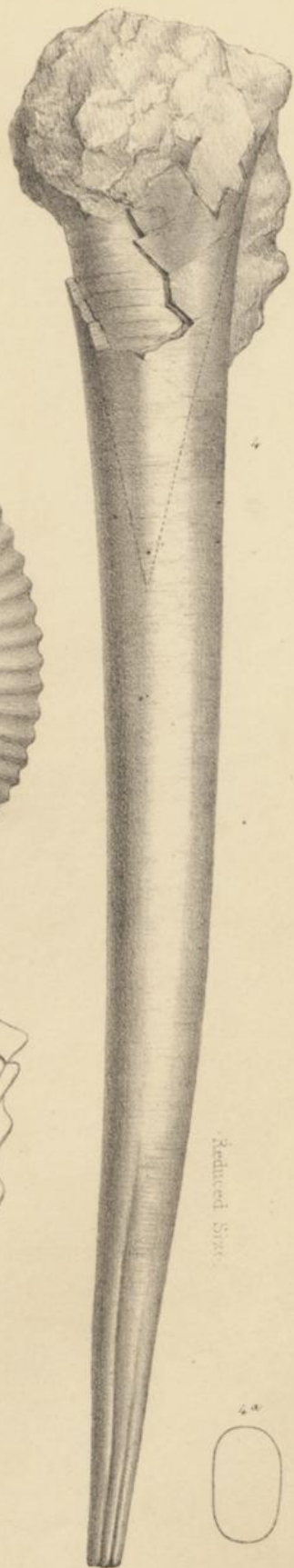

Reduced Size

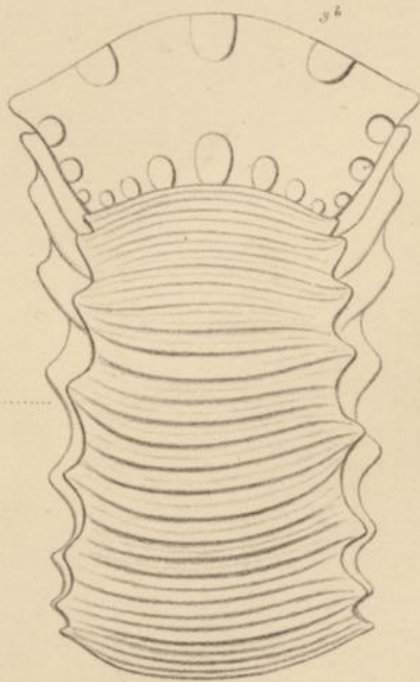
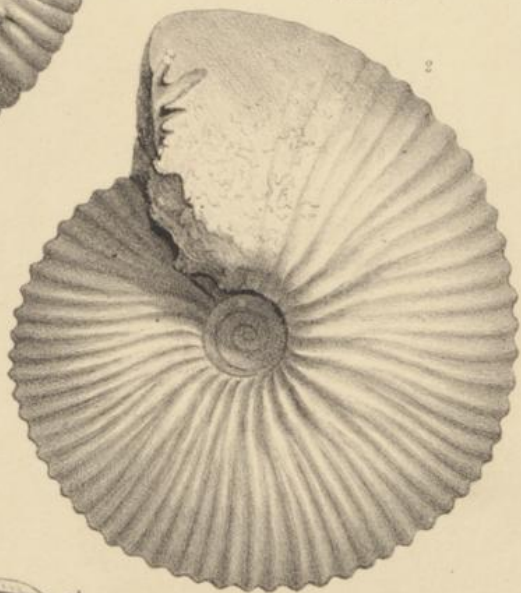

1 Nat. Size

entrance
Roll
No. 4

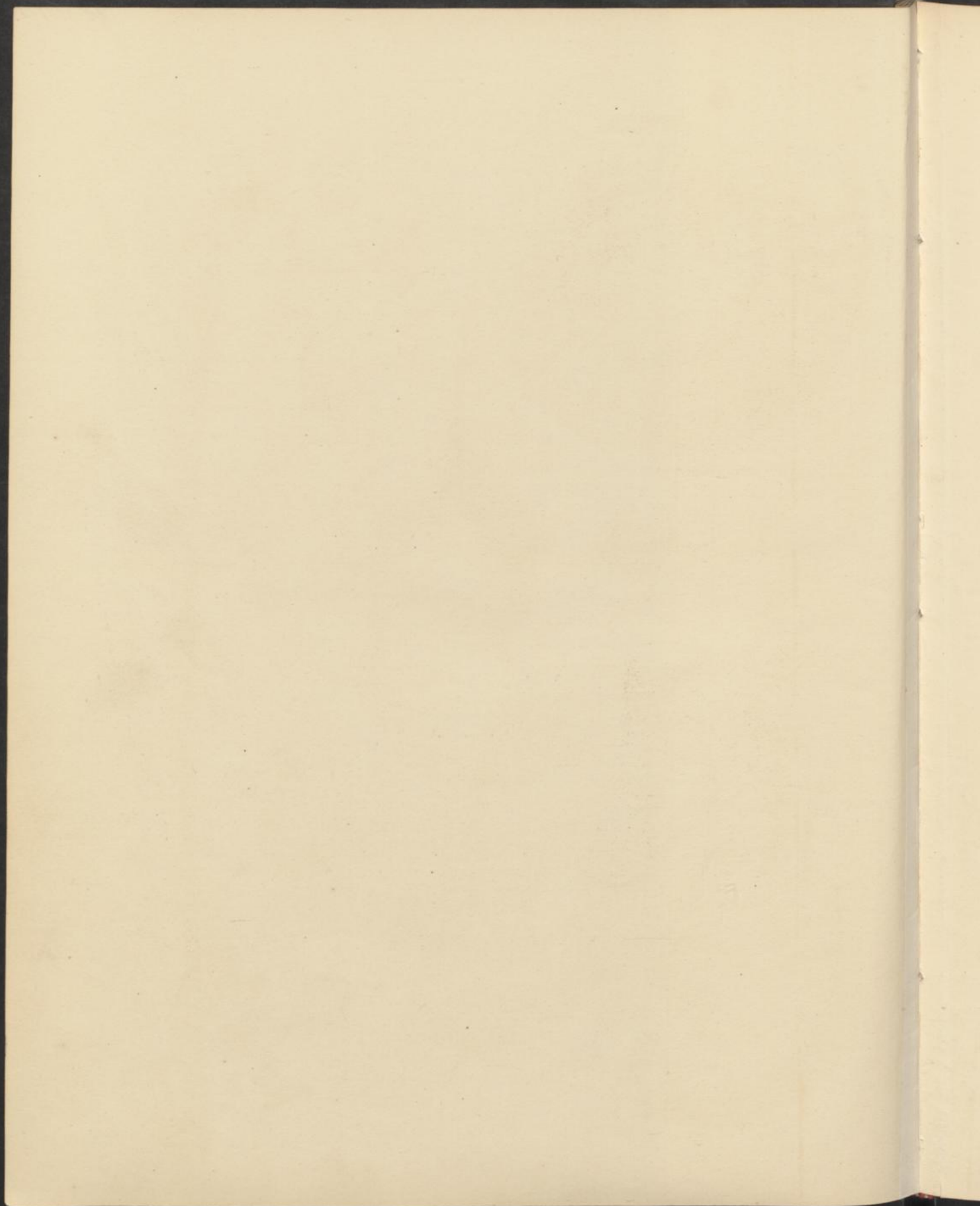

gr. 5.1

PLATE VII

PLATE VII

1. *Trigonostictus* sp. n. (Plate VII, fig. 1)
 2. *Trigonostictus* sp. n. (Plate VII, fig. 2)
 3. *Trigonostictus* sp. n. (Plate VII, fig. 3)
 4. *Trigonostictus* sp. n. (Plate VII, fig. 4)
 5. *Trigonostictus* sp. n. (Plate VII, fig. 5)
 6. *Trigonostictus* sp. n. (Plate VII, fig. 6)
 7. *Trigonostictus* sp. n. (Plate VII, fig. 7)
 8. *Trigonostictus* sp. n. (Plate VII, fig. 8)
 9. *Trigonostictus* sp. n. (Plate VII, fig. 9)
 10. *Trigonostictus* sp. n. (Plate VII, fig. 10)
 11. *Trigonostictus* sp. n. (Plate VII, fig. 11)
 12. *Trigonostictus* sp. n. (Plate VII, fig. 12)
 13. *Trigonostictus* sp. n. (Plate VII, fig. 13)
 14. *Trigonostictus* sp. n. (Plate VII, fig. 14)
 15. *Trigonostictus* sp. n. (Plate VII, fig. 15)
 16. *Trigonostictus* sp. n. (Plate VII, fig. 16)
 17. *Trigonostictus* sp. n. (Plate VII, fig. 17)
 18. *Trigonostictus* sp. n. (Plate VII, fig. 18)
 19. *Trigonostictus* sp. n. (Plate VII, fig. 19)
 20. *Trigonostictus* sp. n. (Plate VII, fig. 20)
 21. *Trigonostictus* sp. n. (Plate VII, fig. 21)

PLATE XV.

YORKSHIRE SHELLS.

- Fig.
1. *Trochus monilitectus*, *p.* 116.
 - 1*a.* — — magnified view.
 2. *Turbo elaboratus*, and Plate IX, fig. 27, *p.* 116.
 - 2*a.* — — magnified view.
 3. *Nerita pseudocostata*, *p.* 114.
 - 3*a.* — — magnified view.
 4. *Eulima levigata*, *p.* 114.
 5. *Cerithium Beanii*, *p.* 112.
 6. *Cerithium gemmatum*, *p.* 115.
 7. *Chemnitzia?* *vetusta*, *p.* 114.*
 8. *Chemnitzia?* *Scarburgensis*, *p.* 115.
 9. *Actæon Sedgvici*, *p.* 118.
 10. *Actæonina glabra*, *p.* 120.
 11. *Actæon pullus*, *p.* 118.
 12. *Turbo Phillipsii*, *p.* 117.
 - 12*a.* — — back view.
 - 12*b.* — — surface magnified.
 13. *Actæonina gigantea*, *p.* 119.
 14. *Actæonina tumidula*, *p.* 120.
 15. *Alaria composita*, *var.* *Phillipsii*, and Plate III, fig. 5, *p.* 111, and *p.* 18.
 - 15*a.* — — magnified view.
 16. *Phasianella latiuscula*, *p.* 117.
 17. *Natica adducta*, *p.* 112, front view.
 - 17*a.* — — back view.
 18. *Natica punctura*, *p.* 112.
 - 18*a.* — — surface magnified.
 19. *Phasianella striata*, *p.* 118. *Pz. Saemannii Opp. i. J. M. a. d. g.*
 20. *Natica (Euspira)? cincta*, *p.* 113.
 - 21, 21*a.* *Trochus?* *Leckenbyi*, *p.* 115. (In Mr. Leckenby's collection.)

* In this figure the costæ near the suture are too much indented.

YORKSHIRE SHELLS

PL. XV.

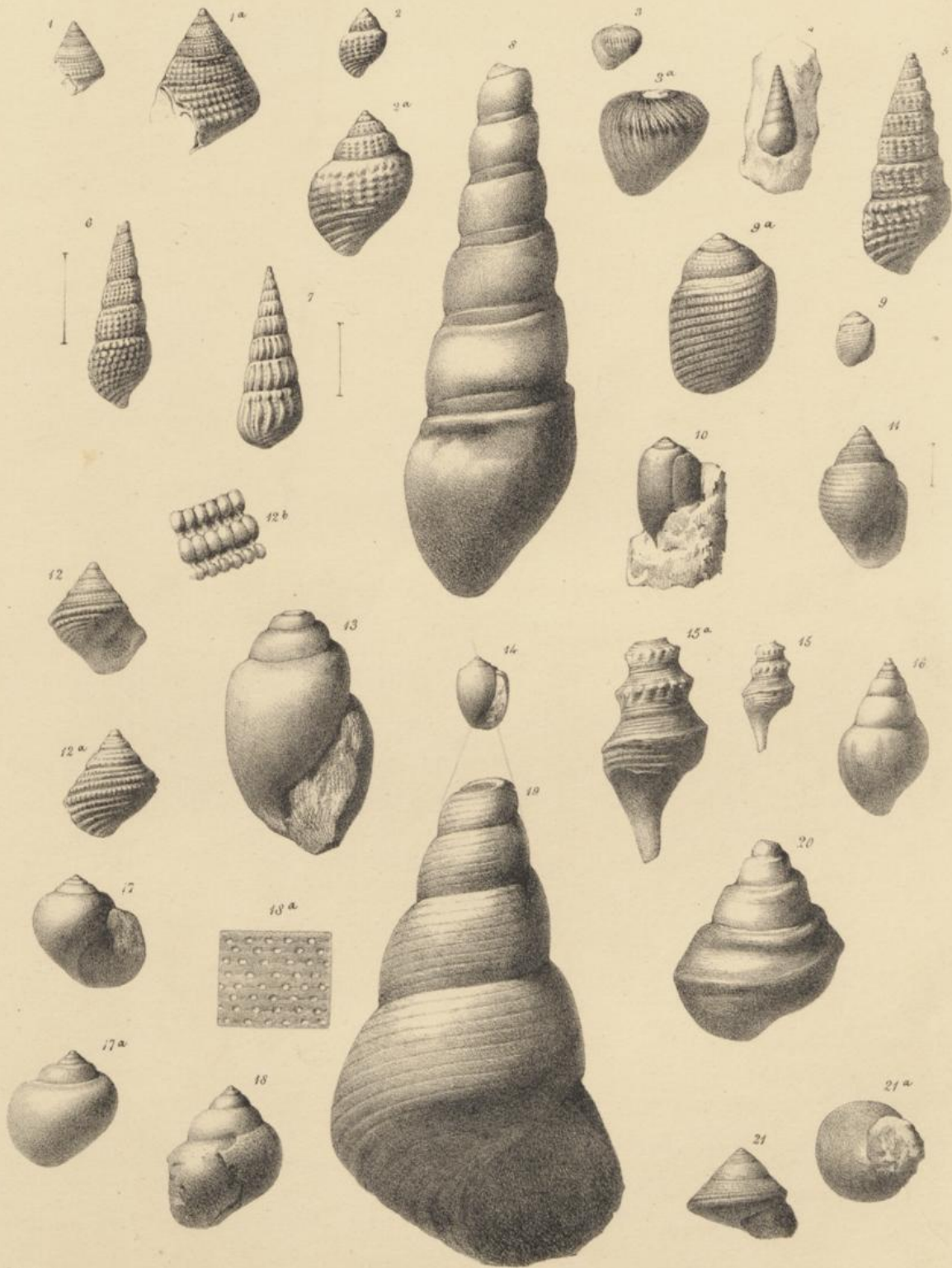

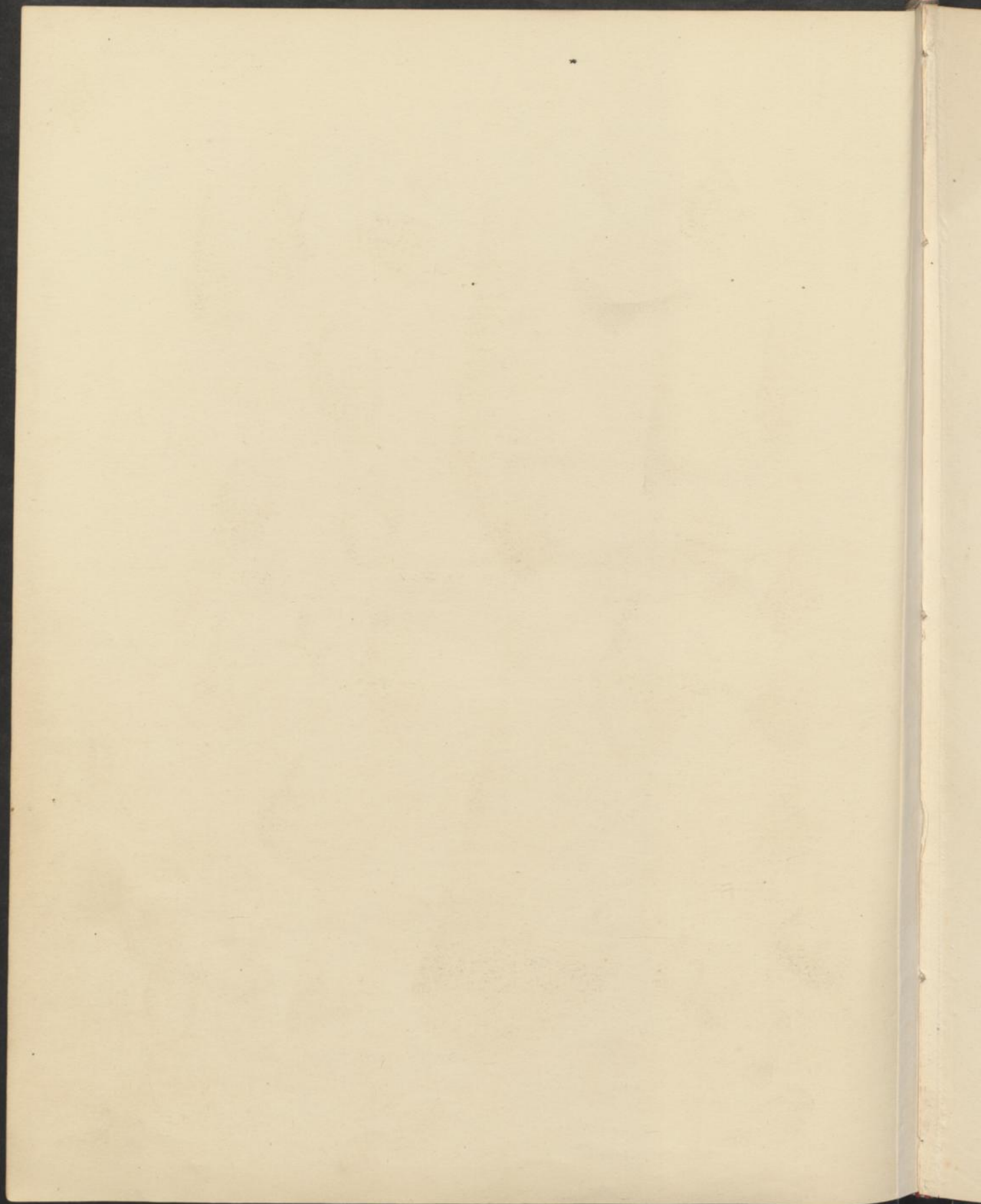

Qm 0 10

TAB. I.

Fig.		
1, 1 a.	<i>Ostrea acuminata</i> ,	page 3.
2.	„ <i>gregarea</i> , var.,	p. 4. <i>R. Bathiense</i> sp. nov.
3, 3 a.	„ <i>Sowerbii</i> ,	p. 4.
4.	„ <i>rugosa</i> ,	p. 2.
5, 5 a.	„ <i>costata</i> ,	p. 3. sp. nov.
6, 6 a.	„ <i>sub rugulosa</i> ,	p. 4.
7.	<i>Exogyra auriformis</i> ,	p. 5.
8, 8 a.	<i>Placunopsis Jurensis</i> ,	p. 6.
8 b.	Interior of Ditto,	showing muscular impression.
9, 9 a.	<i>Placunopsis socialis</i> ,	p. 7.
10.	„ <i>radians</i> ,	p. 7. <i>Plicatula</i> ?
11, 11 a.	„ <i>ornatus</i> ,	p. 7. H.
12, 12 a.	<i>Pecten vagans</i> ,	p. 8.
13.	„ <i>annulatus</i> ,	p. 12. non Sow! <i>Contrasts</i>
14.	„ <i>peregrinus</i> ,	p. 9.
15, 15 a.	„ <i>retiferus</i> ,	p. 9.
16.	„ <i>hemicostatus</i> ,	p. 10. <i>P. Rhelus</i> ? or b.
17, 17 a.	„ <i>personatus</i> ,	p. 11.
18.	„ <i>arcuatus</i> ,	p. 11.
<i>P. (Sowerbii) clathratus</i> Foll.	19, 19 a.	„ <i>clathratus</i> ,
	20.	„ <i>Woodwardii</i> ,
		p. 8. non Racemus! <i>Corabrag</i>

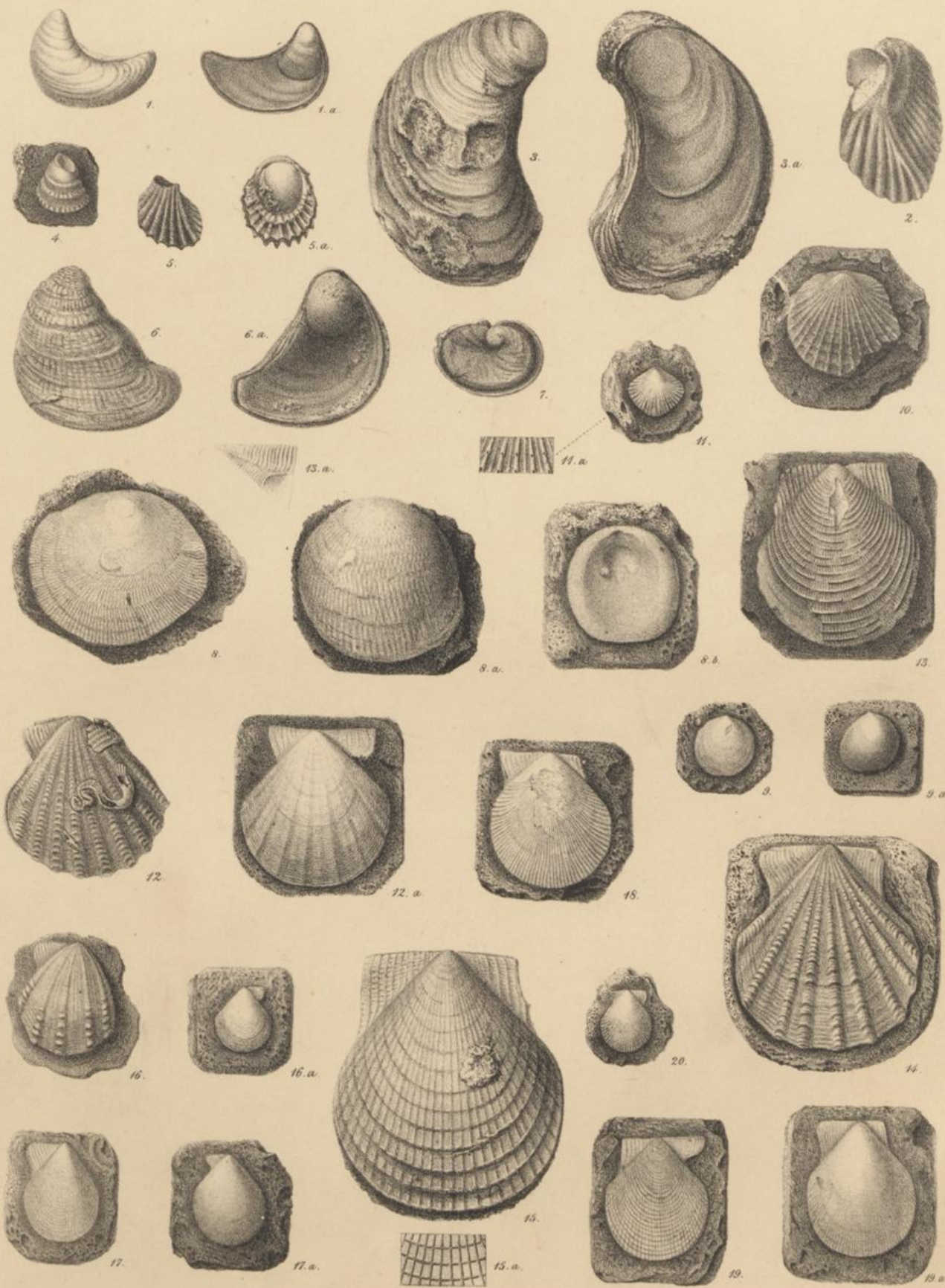

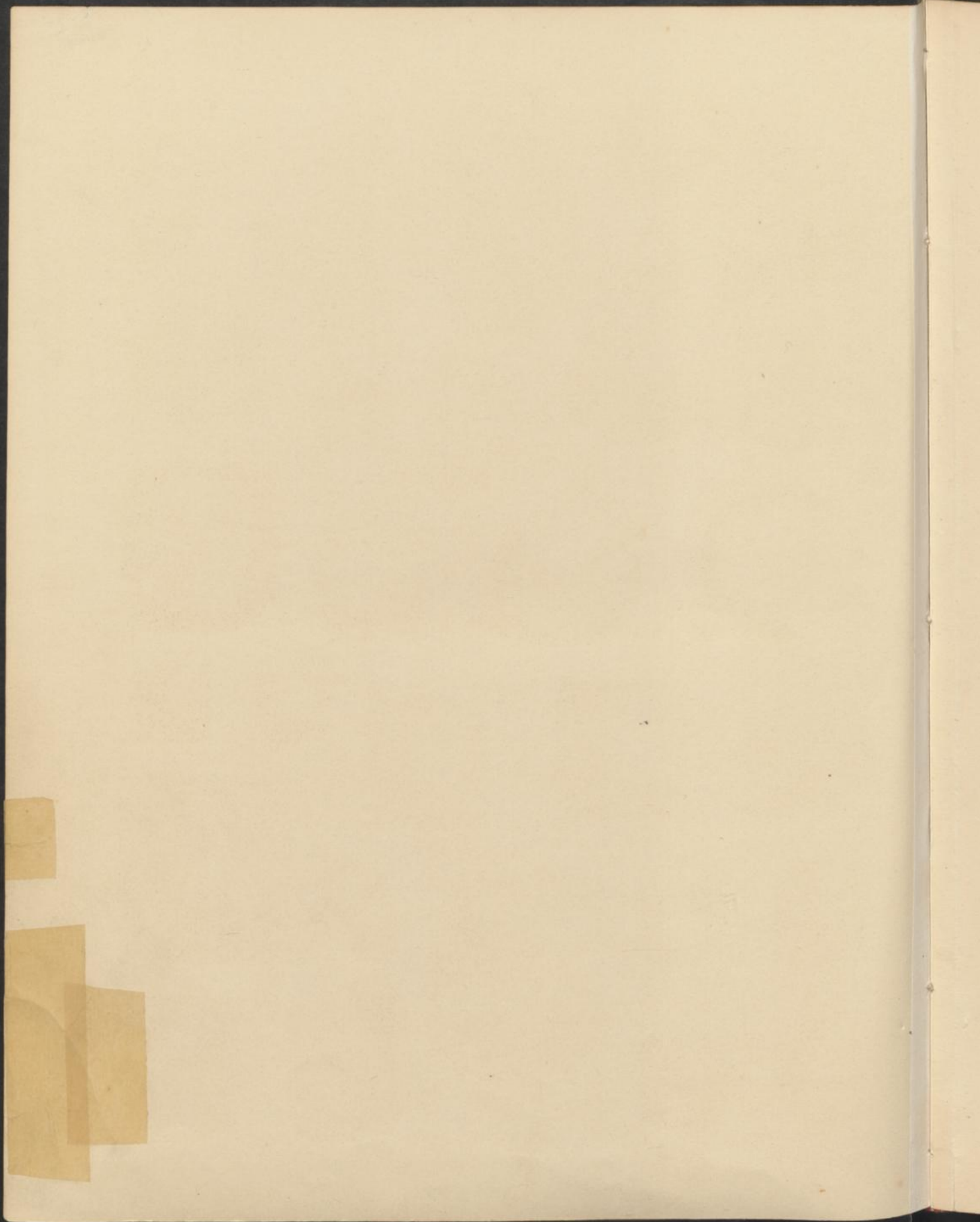

TAB. II.

1
2
3
4
5
6
7
8
9
10
11
12
13
14
15
16
17
18
19
20
21
22
23
24
25
26
27
28
29
30
31
32
33
34
35
36
37
38
39
40
41
42
43
44
45
46
47
48
49
50

TAB. II.

- Fig.
 1, 1 a. Pecten lens, p. 11.
 2, 2 a. Hinnites velatus, p. 14. *oolithicus* Roll. + M. S.
 3, 3 a. „ tegulatus, p. 14.
 4. Plicatula tuberculosa, p. 15.
 5. „ fistulosa, p. 15.
 6, 6 a. Avicula costata, p. 15.
 7, 7 a, b. „ echinata, p. 16. *Pseudomon. oolithica* Roll. + M. S.
 8. Pteroperna costatula, young of, showing the costated surface, p. 18.
 9. Gervillia crassica, p. 23. (2)
 10. Pteroperna emarginata, p. 19.
 11, 11 a. „ pygmæa, p. 19.
 12, 12 a. Gervillia ovata, p. 22.
 13. Pteroperna costatula, p. 18.
 13 a. Interior of ditto, showing muscular impression and hinge area, p. 18.
 14, 14 a, b. Gervillia monotis, p. 22.
 15. „ Bathonica, p. 21. *M. (Pernomytilus) Bathonicus*
 M. S. L. (G. S. L.)



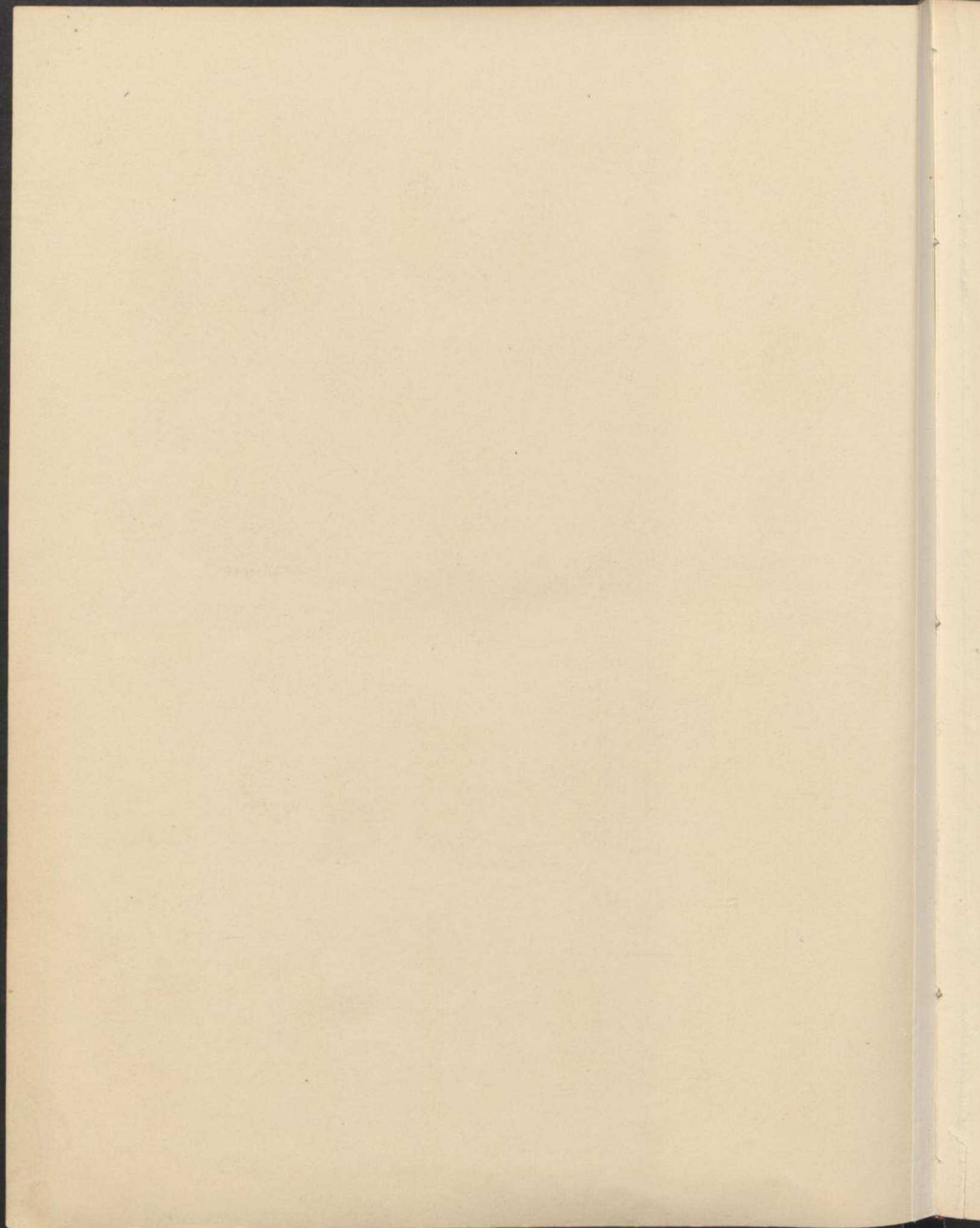

41. 0. 10

THE

LIBRARY

OF THE

UNIVERSITY

OF

CHICAGO

ILLINOIS

U.S.A.

1887

1888

1889

1890

1891

1892

1893

1894

1895

1896

1897

1898

1899

1900

TAB. III.

- | | |
|--------------|--|
| Fig. | |
| 1. | <i>Perna rugosa</i> , p. 25. <i>solitaria</i> Roll. i. J. M. a. d. |
| 2, 2 a. | } = <i>L. (P.) subcardis formis</i> Griffin (J. 13) |
| 3, 3 a. | |
| 4. | „ <i>Luciensis</i> , p. 28. |
| 5, 5 a. | „ <i>ovalis</i> , p. 29. ? |
| 6, 6 a. | „ <i>duplicata</i> , p. 26. <i>L. (Mant.) Morrisi</i> Roll. i. J. Da. a. Lyc. Bath. a. Perail. |
| 7, 7 a. | „ <i>gibbosa</i> , p. 28. |
| 8, 8 a. | „ <i>impressa</i> , p. 29. |
| 9, 9 a. | „ <i>bellula</i> , p. 30. |
| 10. | Hinge area of <i>Gervillia crassica</i> , p. 23. |
| 11. | ^{<i>pinnigera</i>}
<i>Trichites nodosus</i> , p. 35. |
| 12, 12 a. | <i>Gervillia acuta</i> , p. 20. |
| 13, 13 a, b. | „ <i>subcylindrica</i> , p. 21. |
| 14. | <i>Inoceramus Fittoni</i> , p. 24. |



1.



8.a.

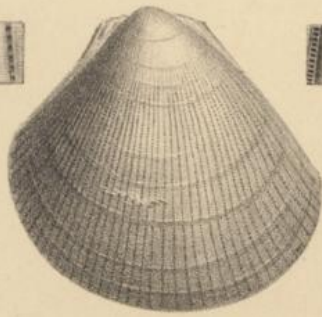

8.



2.a.

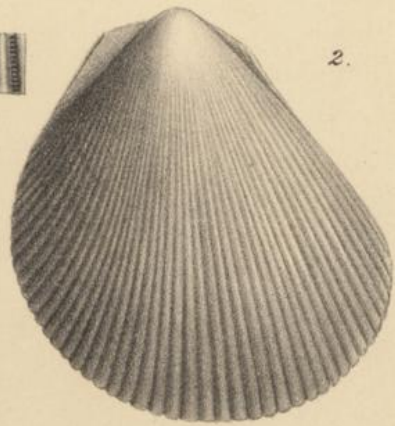

2.



5.



5.a.



4.



3.a.



3.



11.



6.



6.a.



7.a.



7.



9.



9.a.



12.



12.a.



13.b.



13.



13.a.



14.



10.

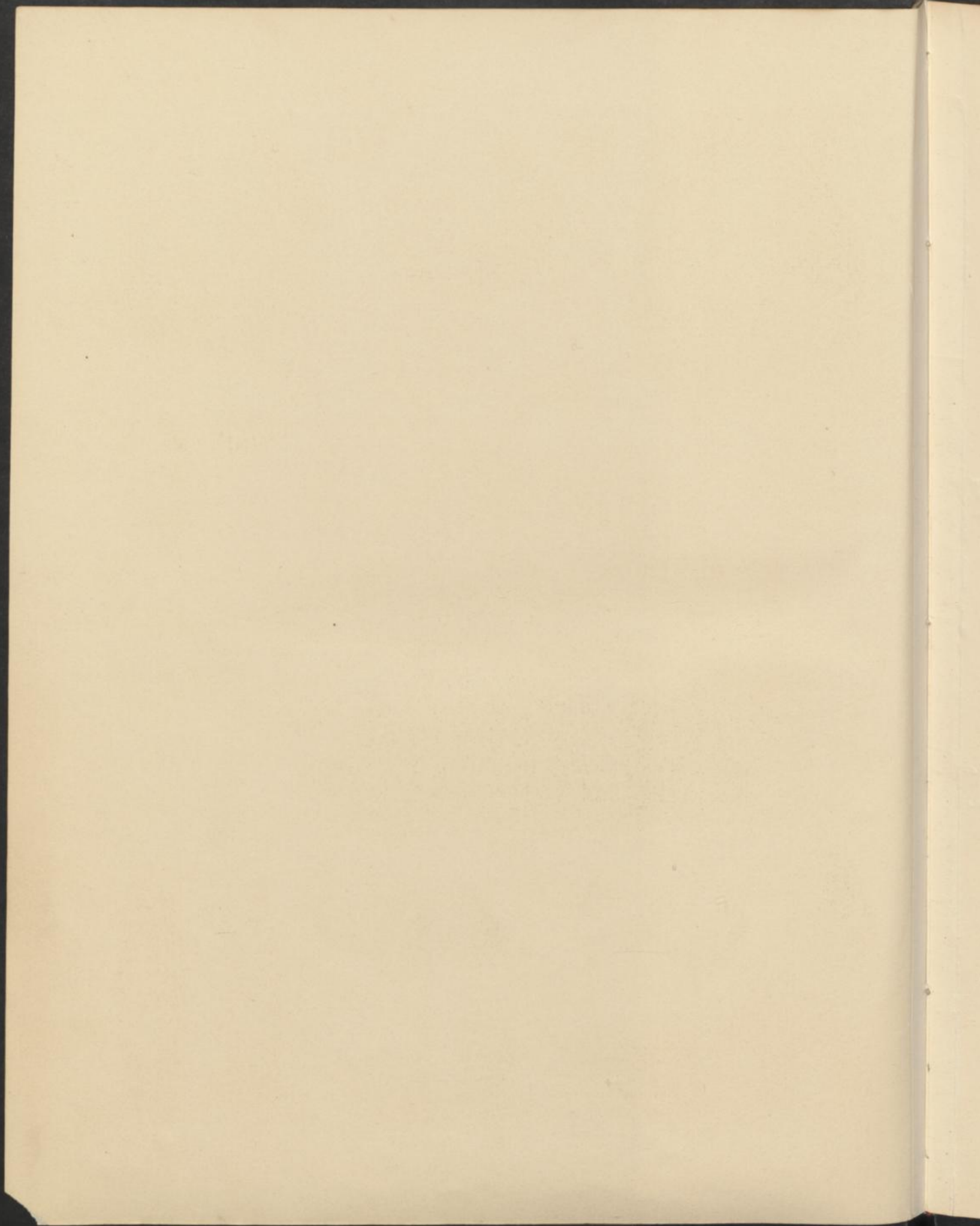

VIII

1	1891
2	1892
3	1893
4	1894
5	1895
6	1896
7	1897
8	1898
9	1899
10	1900
11	1901
12	1902
13	1903
14	1904
15	1905
16	1906
17	1907
18	1908
19	1909
20	1910

TAB. IV.

- Fig.
 1. Mytilus Sowerbyanus, p. 36.
 2. „ imbricatus, p. 41. (Mod) *Lycetti* Roll. v. j. Mem. a. Lye.
 3. „ Lonsdalei, p. 40. (Mod.)
 4. „ solenoides, p. 38. ? = *A. solenoides*, ^{Lam.} 1806. *Favos* I. p. 340, n. 195
 5. „ tumidus, p. 37. = *M. (Mod) unguilatus* Y. a. B., p. 132 a. corr. (Mod) p. 121.
 6. „ tenuistriatus, p. 37. (Mod) *Pouchmani* Roll. v. j. Mod.
 7. „ compressus, p. 40. (Mod) *Forklochi* Roll. v. j. M. a. Lye.
 8. „ asper, p. 39.
 9, 9 a. „ furcatus, p. 39. (Hormomya)
 10. „ Binfieldi, p. 42. (Mod.)
 11. „ subreniformis, p. 39. (Mod.)
 12, 12 a. „ pulcherrimus, p. 38. (Practrydonta)
 13, 13 a. *Lithodomus inclusus*, p. 43. *olivella* Roll. v. j. Mem. a. Lye.
 14. *Pinna ampla*, p. 31. *reticulata* Roll. v. j. M. a. Lye.
 15, 15 a. *Lithodomus parasiticus*, p. 43. *agnosticus* Roll. v. j. Mem. a. Lye.
 16, 16 a. *Myoconcha crassa*, p. 76. *corniculatum* sp. nov. Roll. Fav. 2.
 17. „ *actæon*, p. 77. *Lycetti* sp. nov.
 18. „ *elongata*, p. 77. M. a. Lye.
 19. *Mytilus sublævis*, p. 41. !

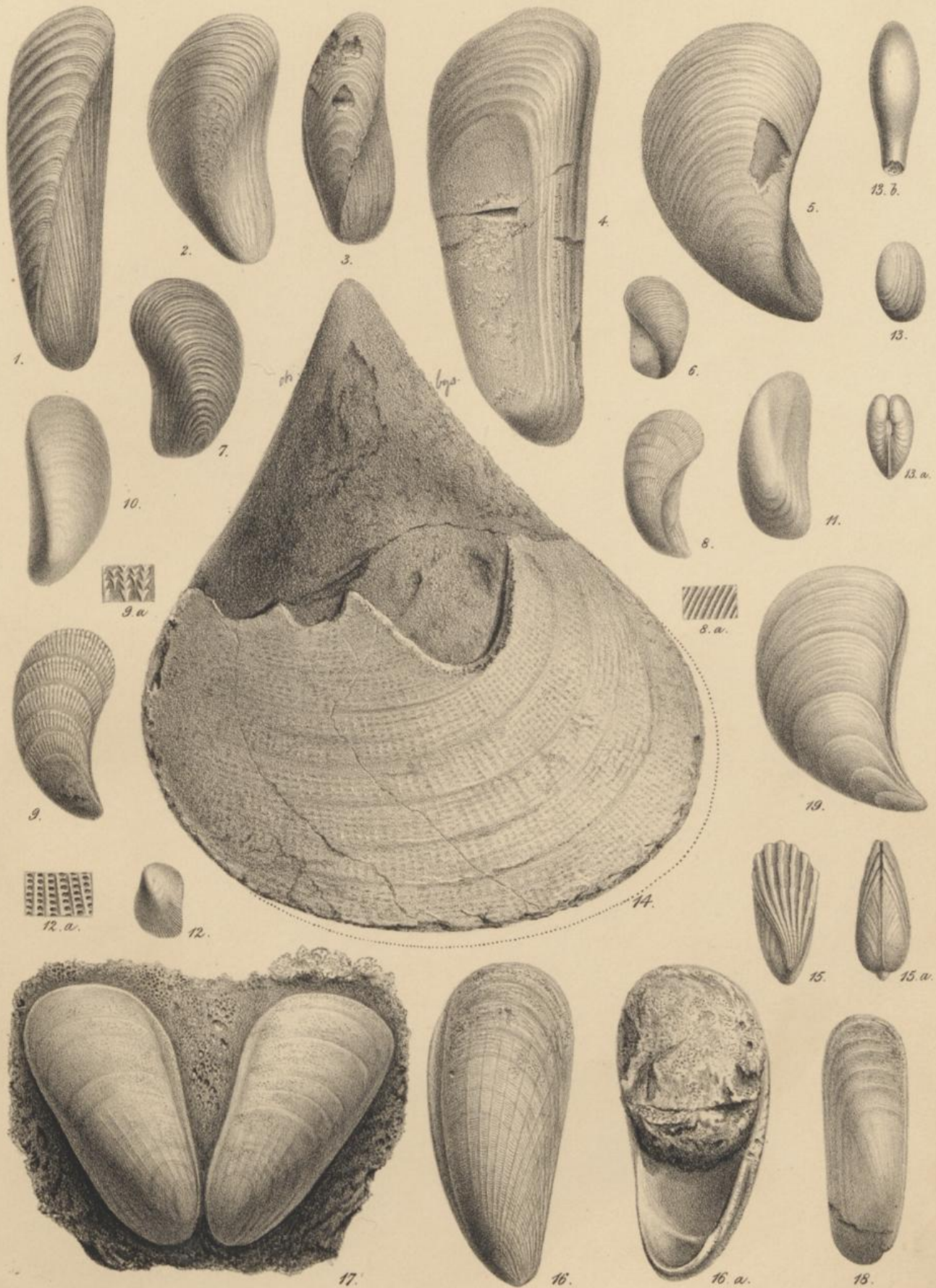

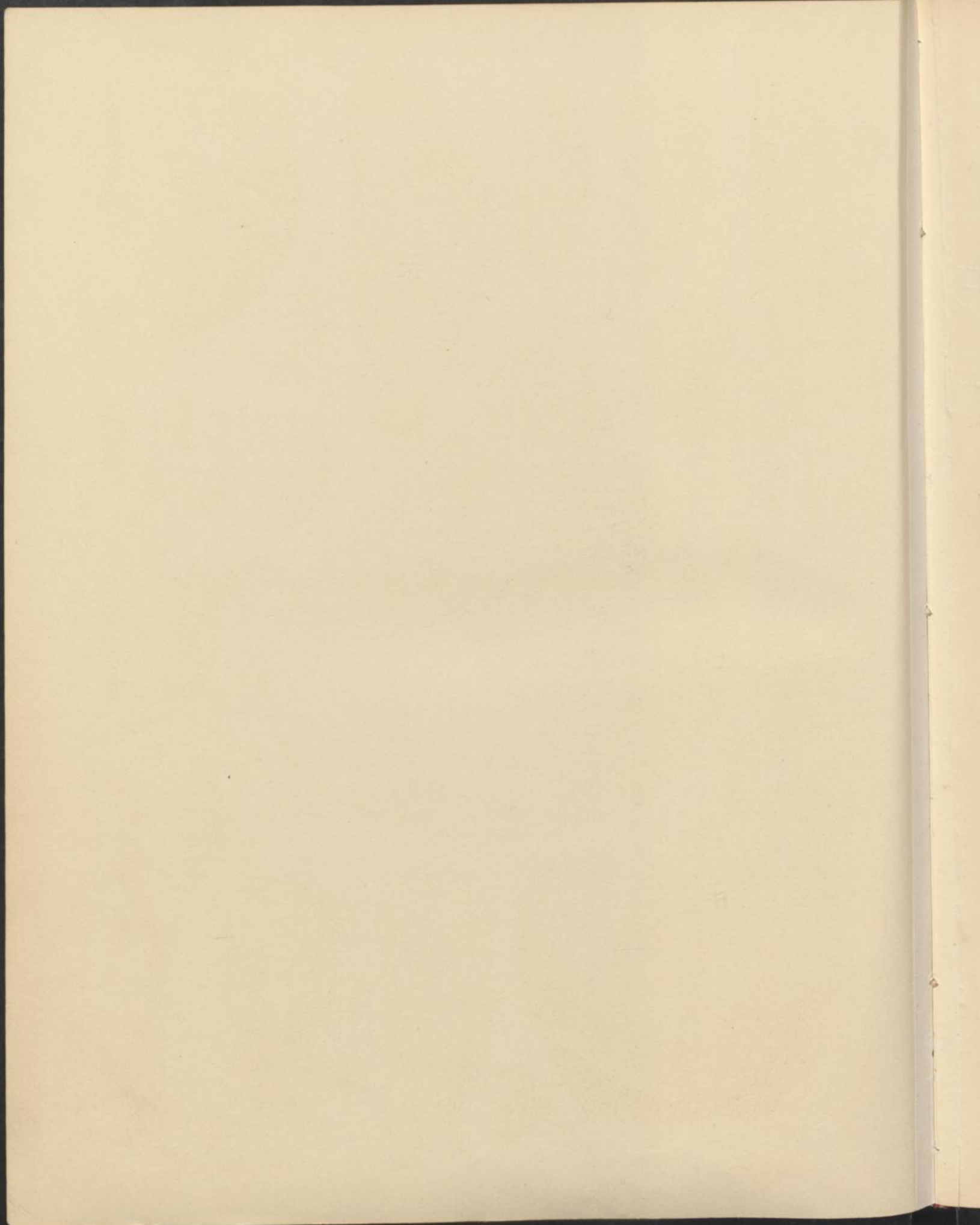

pp. 1-100

TAB. V.

- Fig.
 1, 1 b. Macrodon (Arca) Hirsonensis, p. 49. *Beushausenia*
Cossmann
 1 a. „ young state of ditto, p. 49. *Minchinbamptonensis*
Roll. n. sp. M. A.
 2. Arca rugosa, p. 47.
 3. „ Pratii, p. 45.
 4, 4 a. Cucullæa Goldfussi, p. 50. } *C. Lycetti* sp. nov. Roll. *Foss. nov.*
 5. „ cucullata, p. 51. }
 6. Arca Eudesii, p. 46.
 7. Cucullæa concinna, p. 50.
 8. Arca æmula, var. transversa, p. 47.
 9. „ tenuitexta, p. 45.
 10. „ Kilverti, p. 45.
 11. „ minuta, p. 48.
 12. „ rudis, p. 44.
 13, 13 a. Nucula variabilis, p. 51.
 14. „ Waltoni, p. 52.
 15, 15 a. Leda lachryma, p. 53.
 15 a. „ „ the smooth variety of ditto, p. 53.
 16, 16 a. Limopsis ooliticus, p. 54.
 17. Arca æmula, p. 47.
 18, 18 a. Trigonía Goldfussi, p. 56.
 19, 19 a. „ Moretoni, p. 57.
 20. „ flecta, p. 60.
 21. „ subglobosa, p. 55.
 22, 22 a. „ costata, var. pullus, p. 58.
 23. „ „ var. elongata, p. 60.
 24. „ impressa, p. 61.



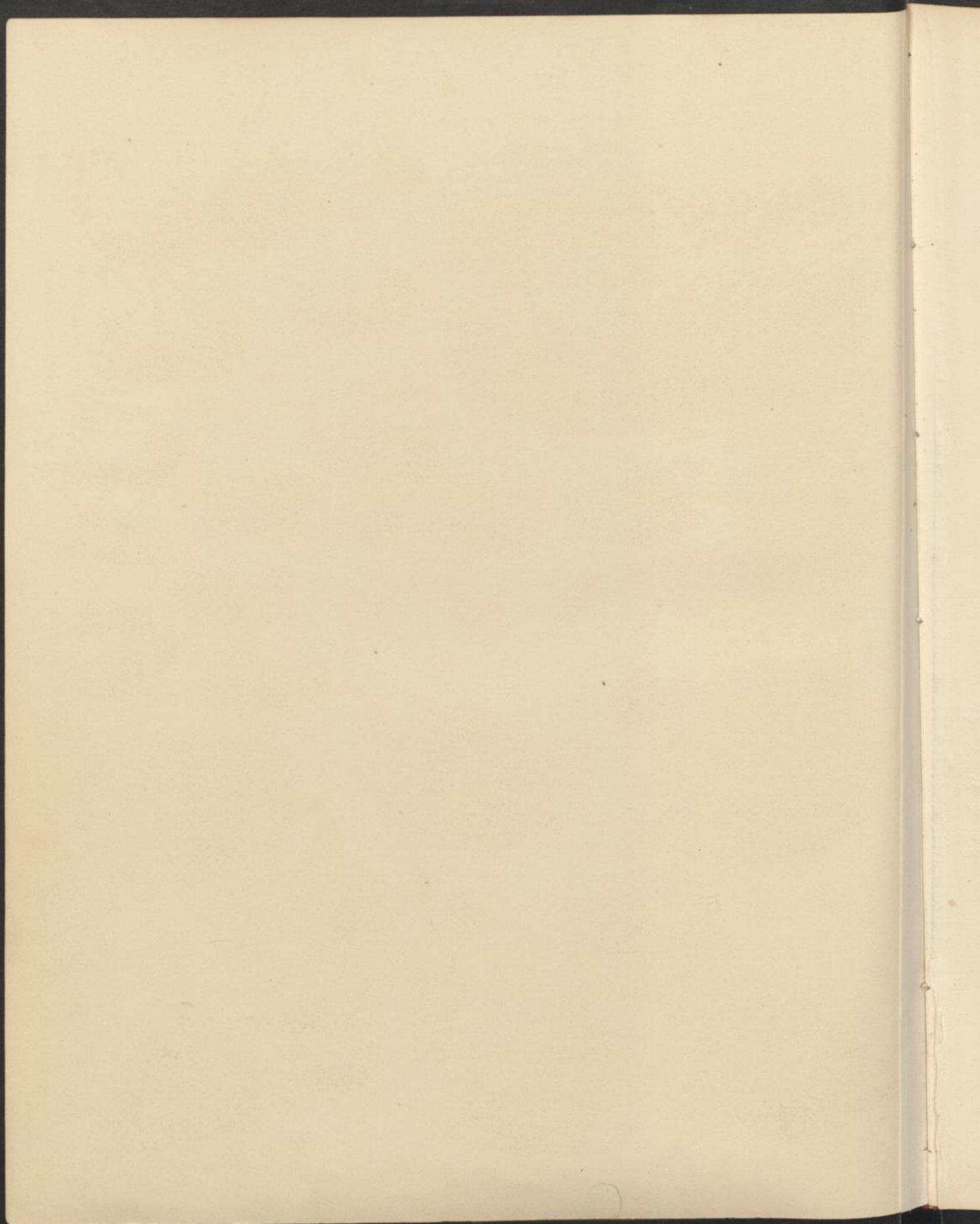

1	1
2	2
3	3
4	4
5	5
6	6
7	7
8	8
9	9
10	10
11	11
12	12
13	13
14	14
15	15
16	16
17	17
18	18
19	19
20	20
21	21
22	22
23	23
24	24
25	25
26	26
27	27
28	28
29	29
30	30
31	31
32	32
33	33
34	34
35	35
36	36
37	37
38	38
39	39
40	40
41	41
42	42
43	43
44	44
45	45
46	46
47	47
48	48
49	49
50	50
51	51
52	52
53	53
54	54
55	55
56	56
57	57
58	58
59	59
60	60
61	61
62	62
63	63
64	64
65	65
66	66
67	67
68	68
69	69
70	70
71	71
72	72
73	73
74	74
75	75
76	76
77	77
78	78
79	79
80	80
81	81
82	82
83	83
84	84
85	85
86	86
87	87
88	88
89	89
90	90
91	91
92	92
93	93
94	94
95	95
96	96
97	97
98	98
99	99
100	100

TAB. VI.

- | | | |
|---------------------------------------|--|---|
| Fig. | | |
| 1. | Trigonia Phillipsii, p. 62. | |
| 2. | „ duplicata, p. 60. | |
| 3, 3 a, b, c. | Opis lunulatus, p. 80. | |
| 4, 4 a, b. | „ similis, p. 81. | |
| 5, 5 a. | „ Deshayesii, p. 81. | |
| 6. | Arca pulchra, p. 44. | |
| 7. | Leda mucronata, p. 53. | |
| 8, 8 a. | Trigonia imbricata, p. 63. | |
| 9. | Lima pectiniformis, p. 26. | - Cf. Lucionse 406. (Lima)
Fuchs I, p. 313. |
| 10. | Gervillia radians, p. 23. | |
| 11. | Pinna cuneata, p. 32. ! | |
| 12. | Inoceramus obliquus, p. 24. | |
| <i>Isocyprina</i> Rood
<i>form</i> | 13. Lucina crassa, p. 68. (non Sow.) | <i>L. Anglica</i> Rol. 1/2 Th. 1/2 |
| | 14, 14 a. „ rotundata, p. 68. (non Sow.) | <i>L. oolithica</i> Rol. 1/2 Th. 1/2 |
| | 15. „ Bellona, var. depressa, p. 67. | <i>L. depressa</i> Rol. 1/2 Th. 1/2 |
| | 16. „ despecta, p. 69. | <i>L. Monisi</i> Rol. 1/2 Th. 1/2 |
| | 17. „ „ var. cardioides, p. 69. | <i>L. despecta</i> Phil. (Luc.)
Origin. Phil. Inf. Col. (1847) |
| | 18, 18 a. „ Bellona, p. 67. | |
| | 19. Arca minuta, p. 48. | |

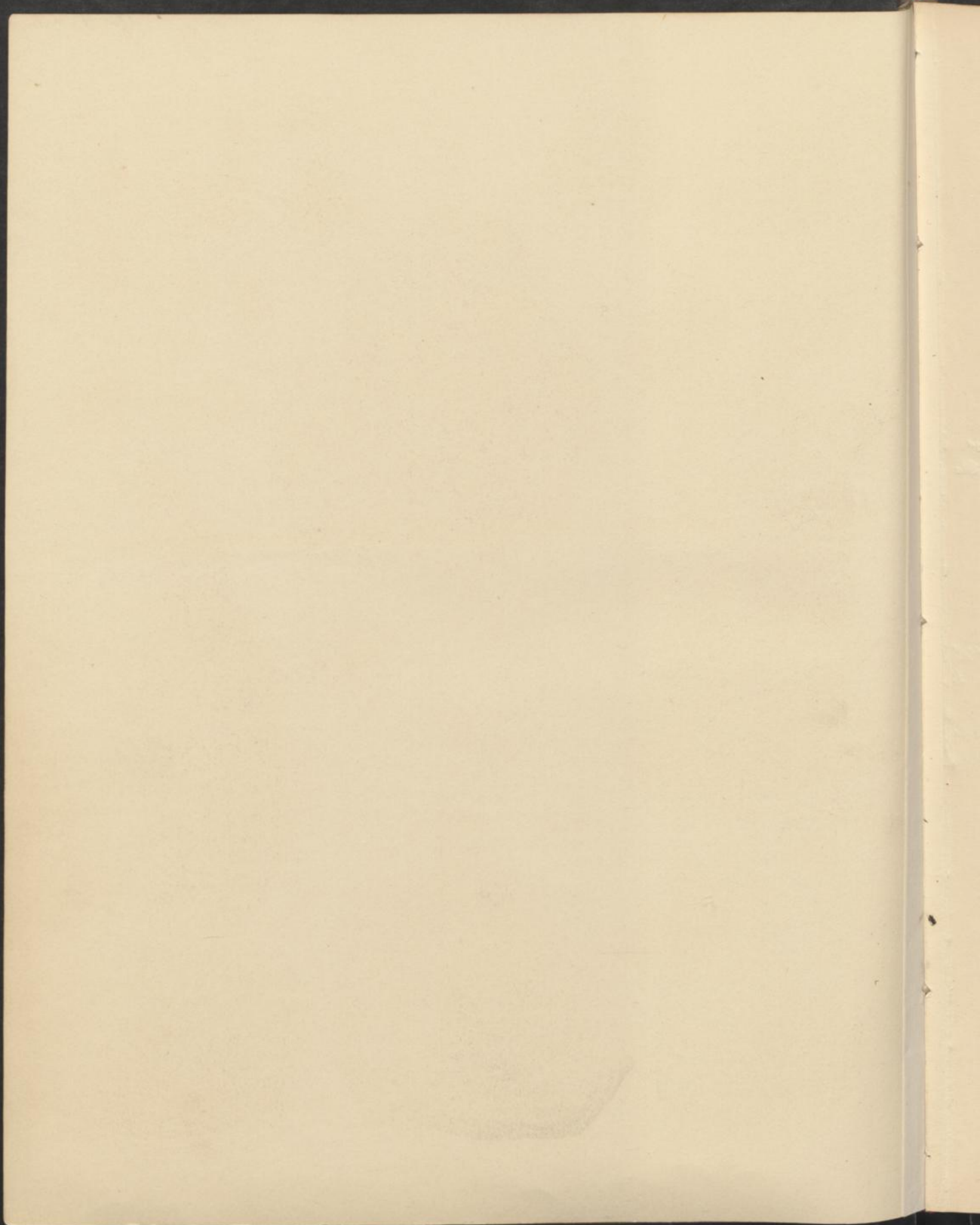

Y. V. 111

TABLE

1. Introduction	1
2. General Principles	2
3. Theoretical Foundations	3
4. Experimental Methods	4
5. Results and Discussion	5
6. Conclusions	6
7. Appendix	7
8. Bibliography	8
9. Index	9
10. Summary	10
11. Acknowledgments	11
12. References	12
13. Notes	13
14. Glossary	14
15. Abbreviations	15
16. Symbols	16
17. Units	17
18. Figures	18
19. Tables	19
20. References	20
21. Index	21
22. Summary	22
23. Acknowledgments	23
24. References	24
25. Notes	25
26. Glossary	26
27. Abbreviations	27
28. Symbols	28
29. Units	29
30. Figures	30
31. Tables	31
32. References	32
33. Index	33
34. Summary	34
35. Acknowledgments	35
36. References	36
37. Notes	37
38. Glossary	38
39. Abbreviations	39
40. Symbols	40
41. Units	41
42. Figures	42
43. Tables	43
44. References	44
45. Index	45
46. Summary	46
47. Acknowledgments	47
48. References	48
49. Notes	49
50. Glossary	50
51. Abbreviations	51
52. Symbols	52
53. Units	53
54. Figures	54
55. Tables	55
56. References	56
57. Index	57
58. Summary	58
59. Acknowledgments	59
60. References	60
61. Notes	61
62. Glossary	62
63. Abbreviations	63
64. Symbols	64
65. Units	65
66. Figures	66
67. Tables	67
68. References	68
69. Index	69
70. Summary	70
71. Acknowledgments	71
72. References	72
73. Notes	73
74. Glossary	74
75. Abbreviations	75
76. Symbols	76
77. Units	77
78. Figures	78
79. Tables	79
80. References	80
81. Index	81
82. Summary	82
83. Acknowledgments	83
84. References	84
85. Notes	85
86. Glossary	86
87. Abbreviations	87
88. Symbols	88
89. Units	89
90. Figures	90
91. Tables	91
92. References	92
93. Index	93
94. Summary	94
95. Acknowledgments	95
96. References	96
97. Notes	97
98. Glossary	98
99. Abbreviations	99
100. Symbols	100
101. Units	101
102. Figures	102
103. Tables	103
104. References	104
105. Index	105
106. Summary	106
107. Acknowledgments	107
108. References	108
109. Notes	109
110. Glossary	110
111. Abbreviations	111
112. Symbols	112
113. Units	113
114. Figures	114
115. Tables	115
116. References	116
117. Index	117
118. Summary	118
119. Acknowledgments	119
120. References	120
121. Notes	121
122. Glossary	122
123. Abbreviations	123
124. Symbols	124
125. Units	125
126. Figures	126
127. Tables	127
128. References	128
129. Index	129
130. Summary	130
131. Acknowledgments	131
132. References	132
133. Notes	133
134. Glossary	134
135. Abbreviations	135
136. Symbols	136
137. Units	137
138. Figures	138
139. Tables	139
140. References	140
141. Index	141
142. Summary	142
143. Acknowledgments	143
144. References	144
145. Notes	145
146. Glossary	146
147. Abbreviations	147
148. Symbols	148
149. Units	149
150. Figures	150
151. Tables	151
152. References	152
153. Index	153
154. Summary	154
155. Acknowledgments	155
156. References	156
157. Notes	157
158. Glossary	158
159. Abbreviations	159
160. Symbols	160
161. Units	161
162. Figures	162
163. Tables	163
164. References	164
165. Index	165
166. Summary	166
167. Acknowledgments	167
168. References	168
169. Notes	169
170. Glossary	170
171. Abbreviations	171
172. Symbols	172
173. Units	173
174. Figures	174
175. Tables	175
176. References	176
177. Index	177
178. Summary	178
179. Acknowledgments	179
180. References	180
181. Notes	181
182. Glossary	182
183. Abbreviations	183
184. Symbols	184
185. Units	185
186. Figures	186
187. Tables	187
188. References	188
189. Index	189
190. Summary	190
191. Acknowledgments	191
192. References	192
193. Notes	193
194. Glossary	194
195. Abbreviations	195
196. Symbols	196
197. Units	197
198. Figures	198
199. Tables	199
200. References	200
201. Index	201
202. Summary	202
203. Acknowledgments	203
204. References	204
205. Notes	205
206. Glossary	206
207. Abbreviations	207
208. Symbols	208
209. Units	209
210. Figures	210
211. Tables	211
212. References	212
213. Index	213
214. Summary	214
215. Acknowledgments	215
216. References	216
217. Notes	217
218. Glossary	218
219. Abbreviations	219
220. Symbols	220
221. Units	221
222. Figures	222
223. Tables	223
224. References	224
225. Index	225
226. Summary	226
227. Acknowledgments	227
228. References	228
229. Notes	229
230. Glossary	230
231. Abbreviations	231
232. Symbols	232
233. Units	233
234. Figures	234
235. Tables	235
236. References	236
237. Index	237
238. Summary	238
239. Acknowledgments	239
240. References	240
241. Notes	241
242. Glossary	242
243. Abbreviations	243
244. Symbols	244
245. Units	245
246. Figures	246
247. Tables	247
248. References	248
249. Index	249
250. Summary	250
251. Acknowledgments	251
252. References	252
253. Notes	253
254. Glossary	254
255. Abbreviations	255
256. Symbols	256
257. Units	257
258. Figures	258
259. Tables	259
260. References	260
261. Index	261
262. Summary	262
263. Acknowledgments	263
264. References	264
265. Notes	265
266. Glossary	266
267. Abbreviations	267
268. Symbols	268
269. Units	269
270. Figures	270
271. Tables	271
272. References	272
273. Index	273
274. Summary	274
275. Acknowledgments	275
276. References	276
277. Notes	277
278. Glossary	278
279. Abbreviations	279
280. Symbols	280
281. Units	281
282. Figures	282
283. Tables	283
284. References	284
285. Index	285
286. Summary	286
287. Acknowledgments	287
288. References	288
289. Notes	289
290. Glossary	290
291. Abbreviations	291
292. Symbols	292
293. Units	293
294. Figures	294
295. Tables	295
296. References	296
297. Index	297
298. Summary	298
299. Acknowledgments	299
300. References	300
301. Notes	301
302. Glossary	302
303. Abbreviations	303
304. Symbols	304
305. Units	305
306. Figures	306
307. Tables	307
308. References	308
309. Index	309
310. Summary	310
311. Acknowledgments	311
312. References	312
313. Notes	313
314. Glossary	314
315. Abbreviations	315
316. Symbols	316
317. Units	317
318. Figures	318
319. Tables	319
320. References	320
321. Index	321
322. Summary	322
323. Acknowledgments	323
324. References	324
325. Notes	325
326. Glossary	326
327. Abbreviations	327
328. Symbols	328
329. Units	329
330. Figures	330
331. Tables	331
332. References	332
333. Index	333
334. Summary	334
335. Acknowledgments	335
336. References	336
337. Notes	337
338. Glossary	338
339. Abbreviations	339
340. Symbols	340
341. Units	341
342. Figures	342
343. Tables	343
344. References	344
345. Index	345
346. Summary	346
347. Acknowledgments	347
348. References	348
349. Notes	349
350. Glossary	350
351. Abbreviations	351
352. Symbols	352
353. Units	353
354. Figures	354
355. Tables	355
356. References	356
357. Index	357
358. Summary	358
359. Acknowledgments	359
360. References	360
361. Notes	361
362. Glossary	362
363. Abbreviations	363
364. Symbols	364
365. Units	365
366. Figures	366
367. Tables	367
368. References	368
369. Index	369
370. Summary	370
371. Acknowledgments	371
372. References	372
373. Notes	373
374. Glossary	374
375. Abbreviations	375
376. Symbols	376
377. Units	377
378. Figures	378
379. Tables	379
380. References	380
381. Index	381
382. Summary	382
383. Acknowledgments	383
384. References	384
385. Notes	385
386. Glossary	386
387. Abbreviations	387
388. Symbols	388
389. Units	389
390. Figures	390
391. Tables	391
392. References	392
393. Index	393
394. Summary	394
395. Acknowledgments	395
396. References	396
397. Notes	397
398. Glossary	398
399. Abbreviations	399
400. Symbols	400
401. Units	401
402. Figures	402
403. Tables	403
404. References	404
405. Index	405
406. Summary	406
407. Acknowledgments	407
408. References	408
409. Notes	409
410. Glossary	410
411. Abbreviations	411
412. Symbols	412
413. Units	413
414. Figures	414
415. Tables	415
416. References	416
417. Index	417
418. Summary	418
419. Acknowledgments	419
420. References	420
421. Notes	421
422. Glossary	422
423. Abbreviations	423
424. Symbols	424
425. Units	425
426. Figures	426
427. Tables	427
428. References	428
429. Index	429
430. Summary	430
431. Acknowledgments	431
432. References	432
433. Notes	433
434. Glossary	434
435. Abbreviations	435
436. Symbols	436
437. Units	437
438. Figures	438
439. Tables	439
440. References	440
441. Index	441
442. Summary	442
443. Acknowledgments	443
444. References	444
445. Notes	445
446. Glossary	446
447. Abbreviations	447
448. Symbols	448
449. Units	449
450. Figures	450
451. Tables	451
452. References	452
453. Index	453
454. Summary	454
455. Acknowledgments	455
456. References	456
457. Notes	457
458. Glossary	458
459. Abbreviations	459
460. Symbols	460
461. Units	461
462. Figures	462
463. Tables	463
464. References	464
465. Index	465
466. Summary	466
467. Acknowledgments	467
468. References	468
469. Notes	469
470. Glossary	470
471. Abbreviations	471
472. Symbols	472
473. Units	473
474. Figures	474
475. Tables	475
476. References	476
477. Index	477
478. Summary	478
479. Acknowledgments	479
480. References	480
481. Notes	481
482. Glossary	482
483. Abbreviations	483
484. Symbols	484
485. Units	485
486. Figures	486
487. Tables	487
488. References	488
489. Index	489
490. Summary	490
491. Acknowledgments	491
492. References	492
493. Notes	493
494. Glossary	494
495. Abbreviations	495
496. Symbols	496
497. Units	497
498. Figures	498
499. Tables	499
500. References	500
501. Index	501
502. Summary	502
503. Acknowledgments	503
504. References	504
505. Notes	505
506. Glossary	506
507. Abbreviations	507
508. Symbols	508
509. Units	509
510. Figures	510
511. Tables	511
512. References	512
513. Index	513
514. Summary	514
515. Acknowledgments	515
516. References	516
517. Notes	517
518. Glossary	518
519. Abbreviations	519
520. Symbols	520
521. Units	521
522. Figures	522
523. Tables	523
524. References	524
525. Index	525
526. Summary	526
527. Acknowledgments	527
528. References	528
529. Notes	529
530. Glossary	530
531. Abbreviations	531
532. Symbols	532
533. Units	533
534. Figures	534
535. Tables	535
536. References	536
537. Index	537
538. Summary	538
539. Acknowledgments	539
540. References	540
541. Notes	541
542. Glossary	542
543. Abbreviations	543
544. Symbols	544
545. Units	545
546. Figures	546
547. Tables	547
548. References	548
549. Index	549
550. Summary	550
551. Acknowledgments	551
552. References	552
553. Notes	553
554. Glossary	554
555. Abbreviations	555
556. Symbols	556
557. Units	55

TAB. VII.

Fig.		
1, 1 a.	Isocardia tenera, p. 66.	<i>Anisoolithrica</i> Roll. 1. f. Morris & Lyc.
2.	Cardium Buckmani, p. 64.	M. a. L. <i>Corbis</i> pro <i>Sphaeriola</i>
3.	„ subtrigonum, p. 64.	M. a. L.
4, 4 a.	„ pes-bovis, p. 65.	v. sub: <i>(Pterocardium)</i>
5, 5 a.	„ Stricklandi, p. 64.	M. a. L.
6, 6 a, b.	„ semicostatum, p. 63.	(Lyc.) M. a. L.
7, 7 a, b, c.	„ concinnum, p. 65.	M. a. L.
8, 8 a, b, c.	Cypricardia Bathonica, p. 75.	<i>(Pseudotracheolum)</i> <i>Plesiocypr</i>
9, 9 a, b.	„ rostrata, p. 75.	<i>Plesiocypr. Morrisi</i> Roll. 7. M. a. L.
10, 10 a, b.	„ nuculiformis, p. 76.	? <i>Venilicardia</i>
11.	Corbis Lajoyei, var. cingenda, p. 70.	<i>Corbis cingenda</i> Roll. 2. f. M. a. L.
12, 12 a, b.	„ „ p. 69.	<i>Corbis Ainsliehamptonensis</i> Roll. 1. f. M. a. L.
13, 13 a.	„ aspera, p. 70.	!
14, 14 a, b, c, d.	Sphæra (Corbis) Madridi, p. 71.	(non v. sub. (CARD))
		<i>Corbis (Sphaeriola) oolithrica</i> Roll. 1. f. M. a. L.

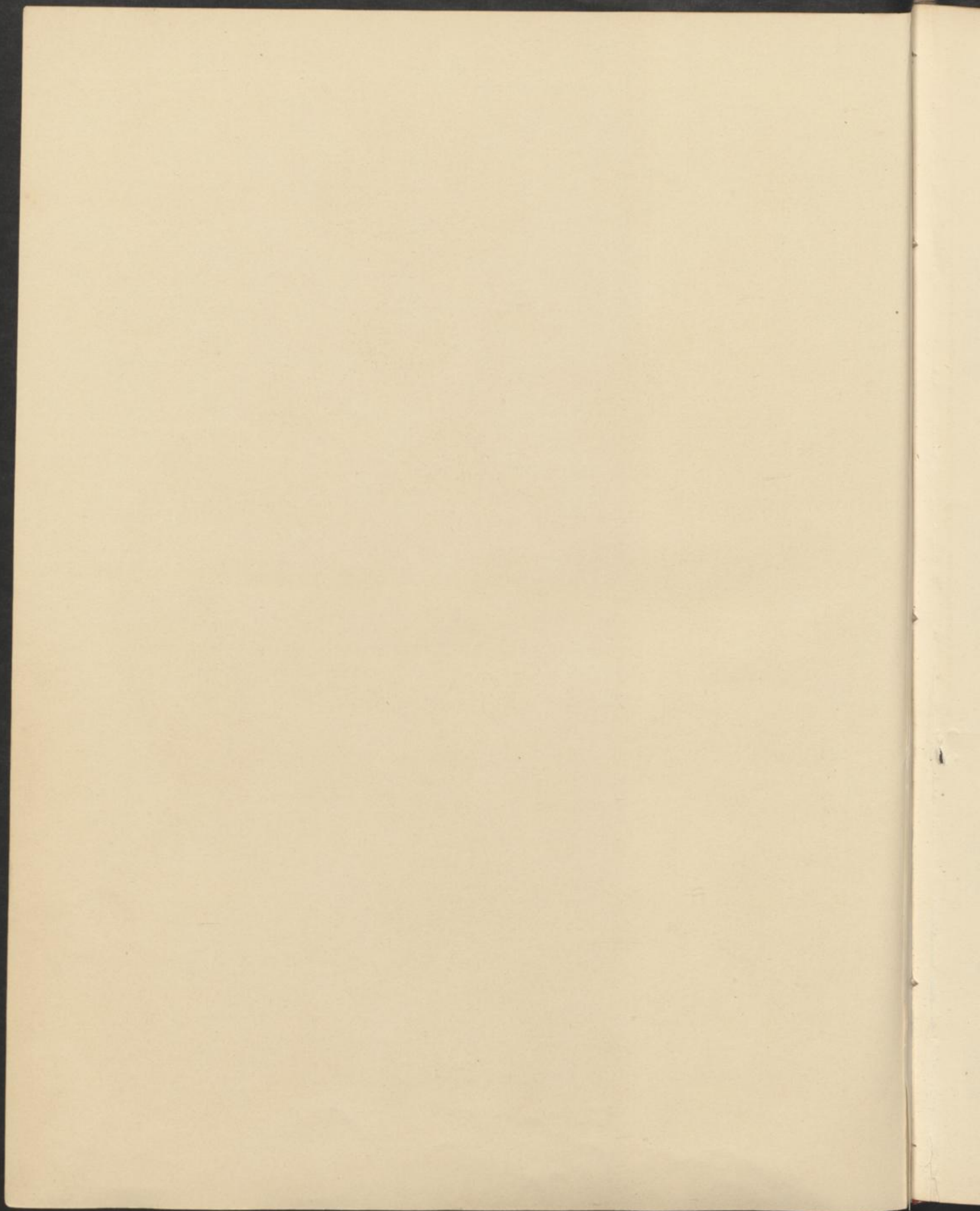

TAB. VIII.

1.	Body of the female, anterior view, p. 10.	10
2.	Posterior view, showing ligament, p. 10.	10
3.	hinge area of right valve, p. 10.	10
4.	hinge area of left valve, p. 10.	10
5.	side view, p. 10.	10
6.	<i>Umbellula pedunculata</i> , p. 10.	10
7.	<i>Umbellula</i> , p. 10.	10
8.	underside of lid, p. 10.	10
9.	<i>Umbellula</i> , p. 10.	10

TAB. VIII.

Fig.			
1.	Pachyrisma grande,	anterior view,	p. 79.
2.	"	posterior view, showing ligamental area,	p. 79.
3.	"	hinge area of right valve,	p. 79.
4.	"	hinge area of left valve,	p. 79.
5.	"	side view,	p. 79.
6, 6 a.	Unicardium parvulum,	p. 74.	<i>Macbromya</i>
7, 7 a, b.	"	varicosum, p. 73.	<i>Macbr. oolithica</i> Rob. 1872 of <i>Macbr.</i>
8, 8 a, b.	"	" nucleus of ditto, p. 73.	<i>Macbr. varicosa</i> Jov. (Ven.) to Cornbrook & Falmouth
9, 9 a, b, c. ?	"	impressum, p. 73.	<i>Lucina</i> ! sp. nov.

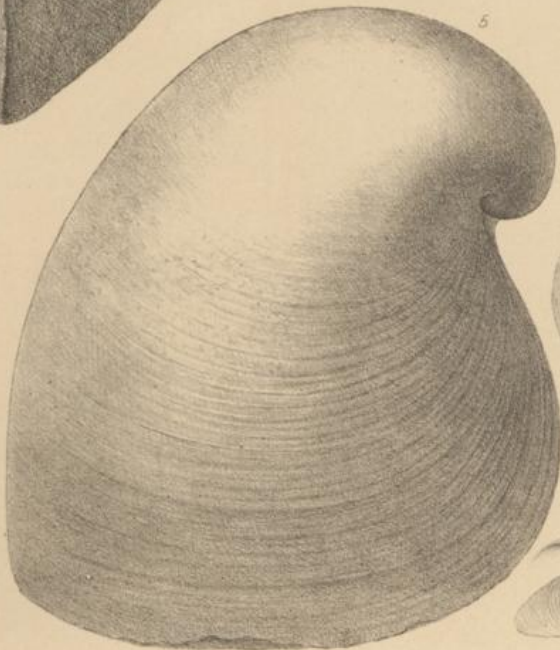
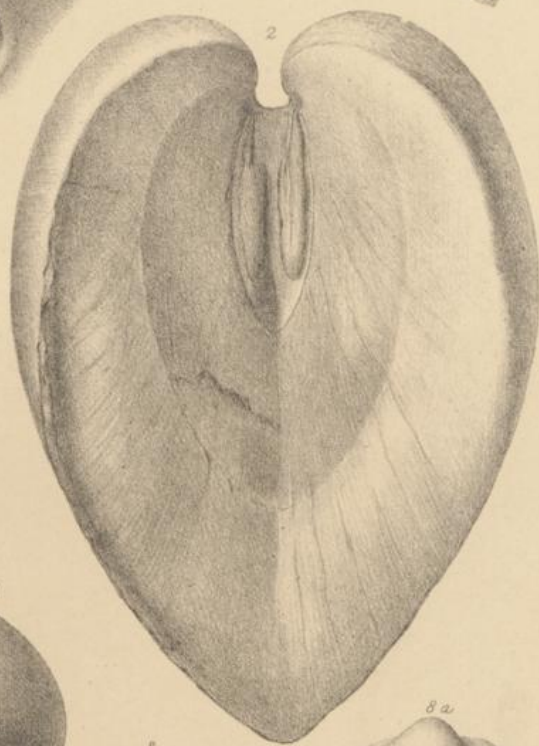
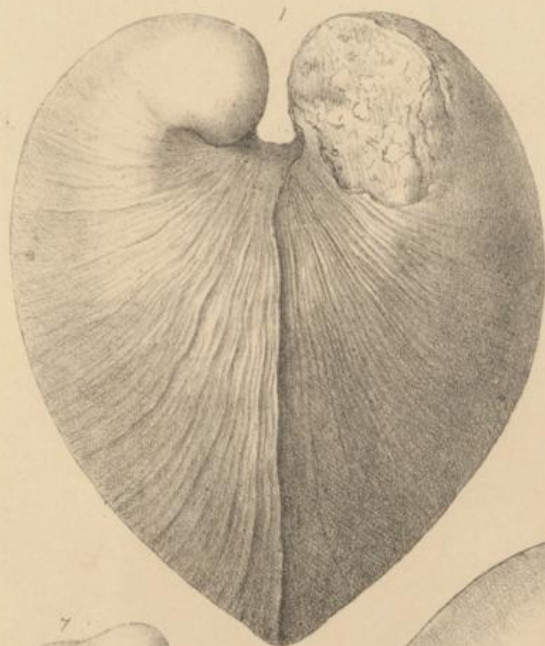
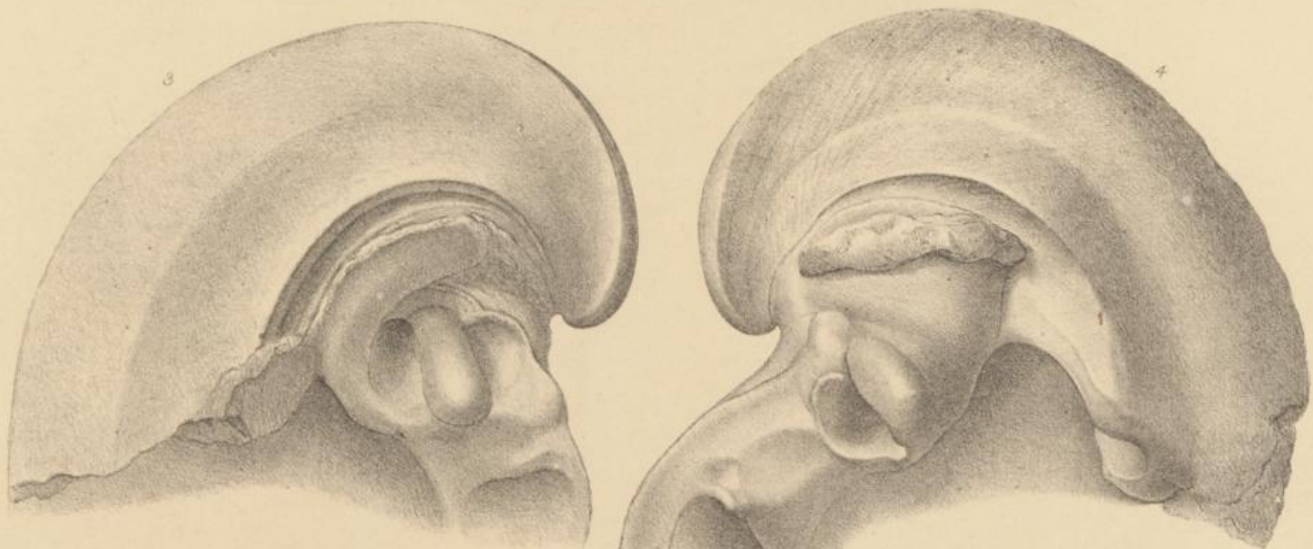

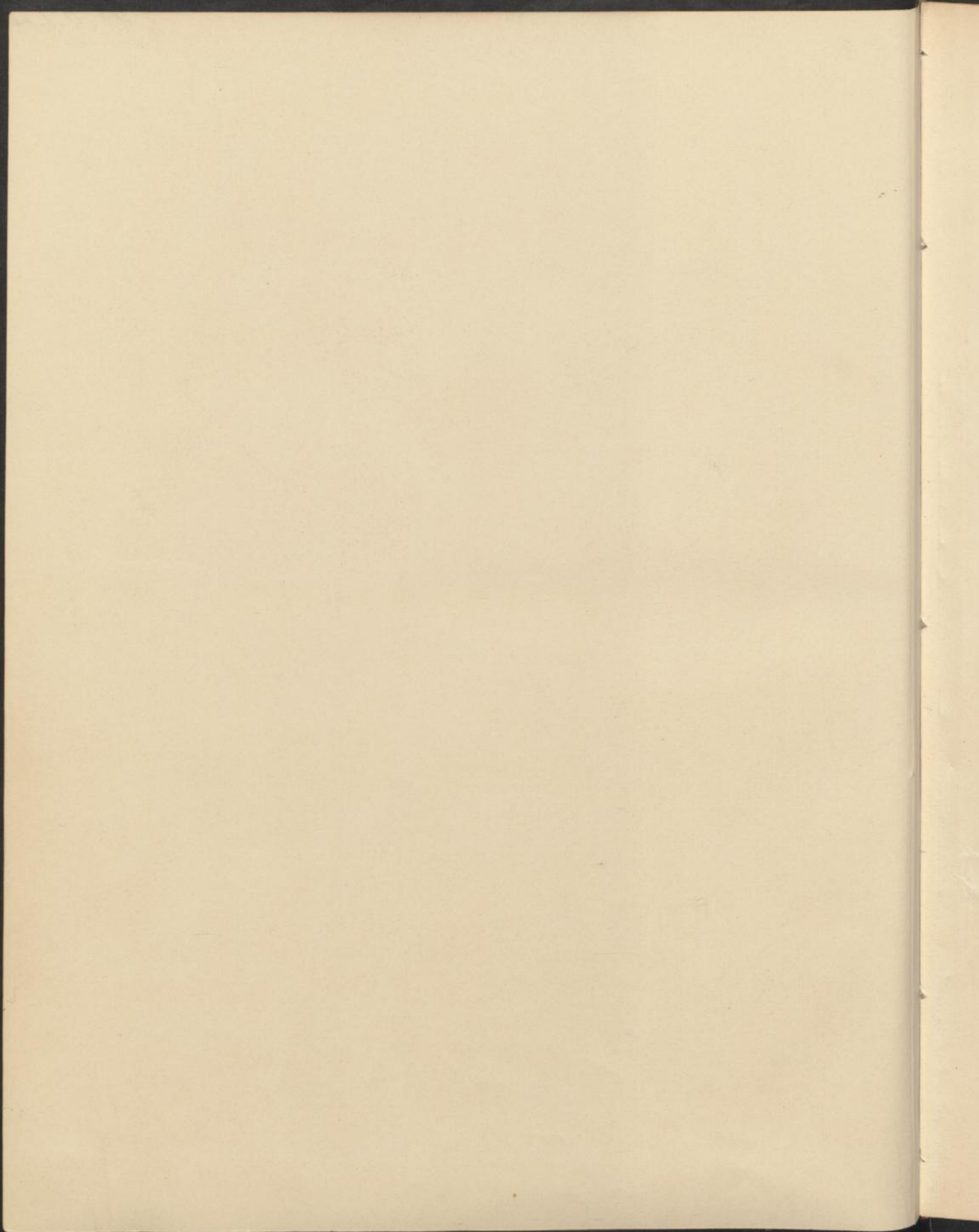

TABLE

1. Introduction	1
2. The first part of the work	2
3. The second part of the work	3
4. The third part of the work	4
5. The fourth part of the work	5
6. The fifth part of the work	6
7. The sixth part of the work	7
8. The seventh part of the work	8
9. The eighth part of the work	9
10. The ninth part of the work	10
11. The tenth part of the work	11
12. The eleventh part of the work	12
13. The twelfth part of the work	13
14. The thirteenth part of the work	14
15. The fourteenth part of the work	15
16. The fifteenth part of the work	16
17. The sixteenth part of the work	17
18. The seventeenth part of the work	18
19. The eighteenth part of the work	19
20. The nineteenth part of the work	20
21. The twentieth part of the work	21
22. The twenty-first part of the work	22
23. The twenty-second part of the work	23
24. The twenty-third part of the work	24
25. The twenty-fourth part of the work	25
26. The twenty-fifth part of the work	26
27. The twenty-sixth part of the work	27
28. The twenty-seventh part of the work	28
29. The twenty-eighth part of the work	29
30. The twenty-ninth part of the work	30
31. The thirtieth part of the work	31
32. The thirty-first part of the work	32
33. The thirty-second part of the work	33
34. The thirty-third part of the work	34
35. The thirty-fourth part of the work	35
36. The thirty-fifth part of the work	36
37. The thirty-sixth part of the work	37
38. The thirty-seventh part of the work	38
39. The thirty-eighth part of the work	39
40. The thirty-ninth part of the work	40
41. The fortieth part of the work	41
42. The forty-first part of the work	42
43. The forty-second part of the work	43
44. The forty-third part of the work	44
45. The forty-fourth part of the work	45
46. The forty-fifth part of the work	46
47. The forty-sixth part of the work	47
48. The forty-seventh part of the work	48
49. The forty-eighth part of the work	49
50. The forty-ninth part of the work	50
51. The fiftieth part of the work	51

TAB. IX.

Fig.		
1a, b.	Ceromya undulata, p. 106.	?
2a, b.	Myacites tumidus, p. 117.	<i>Arcomya</i>
3.	Myacites crassiusculus, p. 112.	
4.	Quenstedtia oblita, p. 96.	
4a, b.	Hinge of ditto.	
5.	Nucula variabilis, p. 51.	
6.	Corbula involuta, p. 97.	
7.	Hinnites abjectus, p. 125.	?
8a, b.	Astarte excentrica, p. 83.	
9.	„ squamula, p. 82.	
10a, b.	„ minima, p. 82.	
11.	„ depressa, p. 85.	
12.	„ rotunda, p. 84.	
13a, b.	„ pumila, p. 83.	
14, 15a, b.	„ interlineata, p. 87.	
16.	„ Wiltonii, p. 87.	
17a, b.	„ angulata, p. 86.	
18, 19.	„ excavata var. compressiuscula, p. 85.	<i>A. (Coel.) compressiuscula</i> Roll. suff. M. a. d.
20.	„ rhomboidalis, p. 84.	<i>fauv! Pralonia</i> <i>Fons. nov. 1916</i>
21.	Pholas Oolitica, p. 126.	<i>girardotia oolitica</i> Roll. suff. M. a. d.

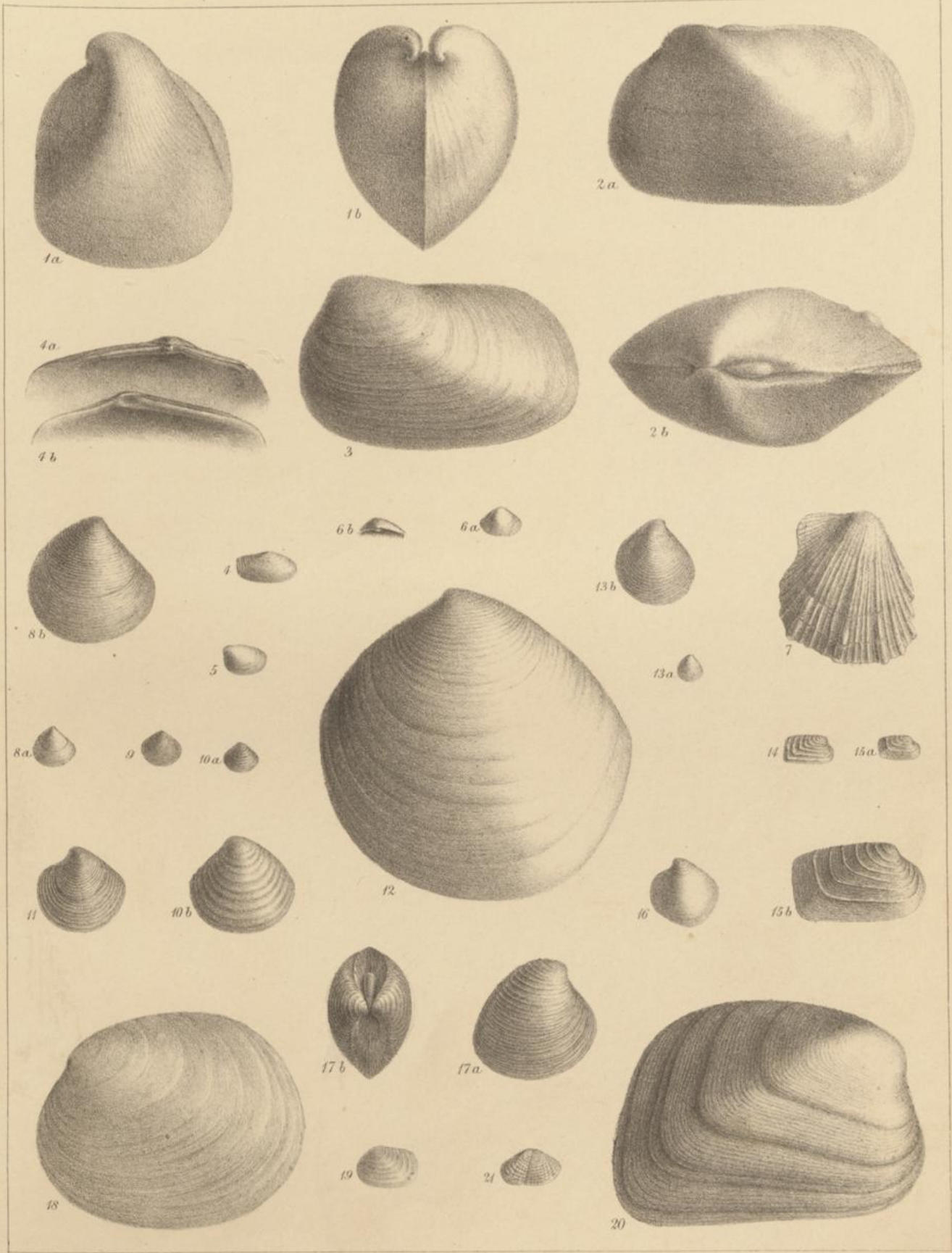

uscula
M. S. P.
1974

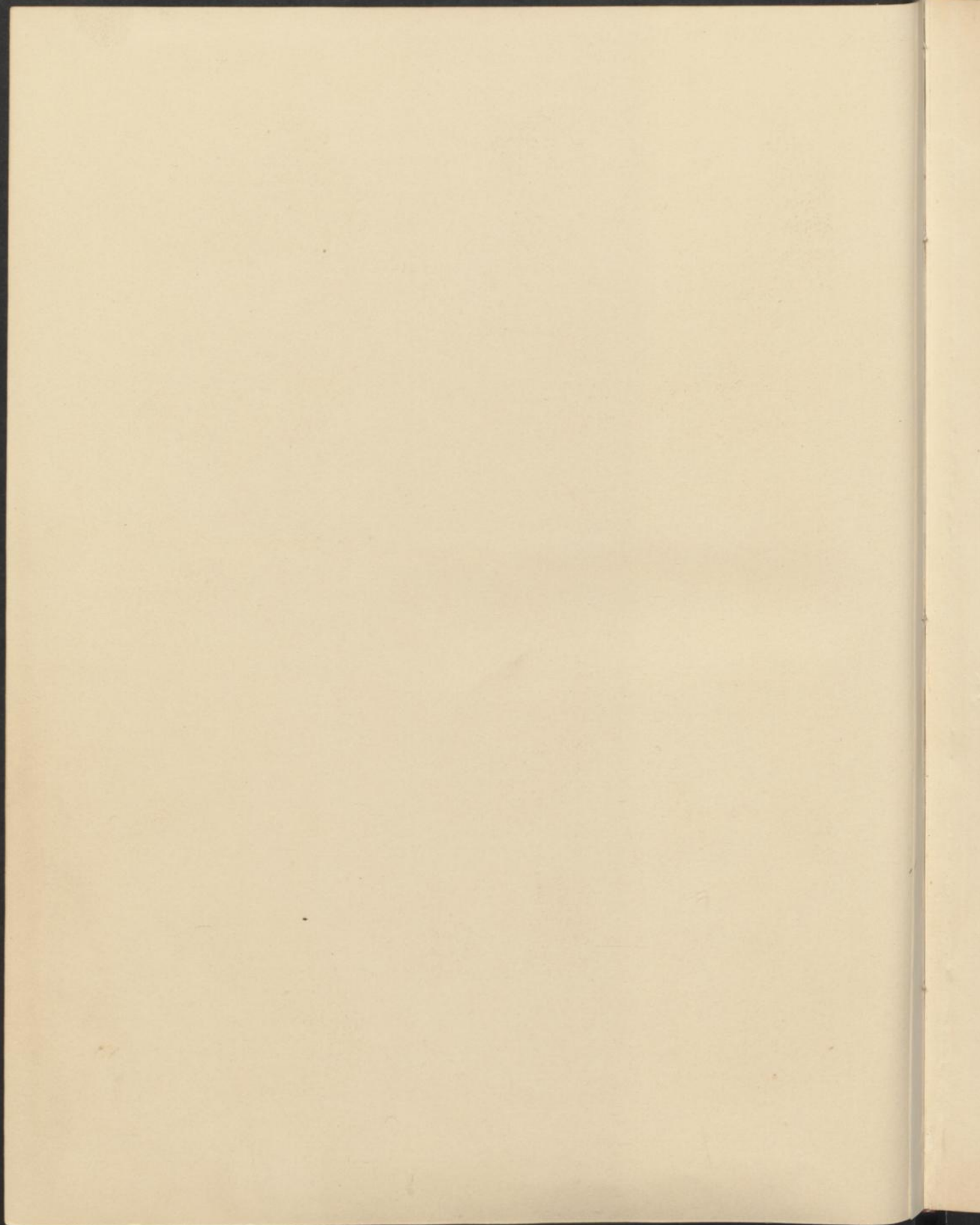

TABLE I

1	1870	100
2	1871	100
3	1872	100
4	1873	100
5	1874	100
6	1875	100
7	1876	100
8	1877	100
9	1878	100
10	1879	100

TAB. X.

Fig.

1a, b. *Ceromya plicata*, p. 107.

2. ditto. p. 107.

3a, b. *Ceromya concentrica*, p. 108.

4a, b. *Ceromya Symondsii*, p. 106.

Homomya!

5a, b. *Myacites dilatus*, p. 114.

Goniomeris politica Rob. J. M. a. 2.
(Ulman)

6. *Myacites unioniformis*, p. 115.

Pleuromya!

7. *Gresslya peregrina*, var., p. 105.

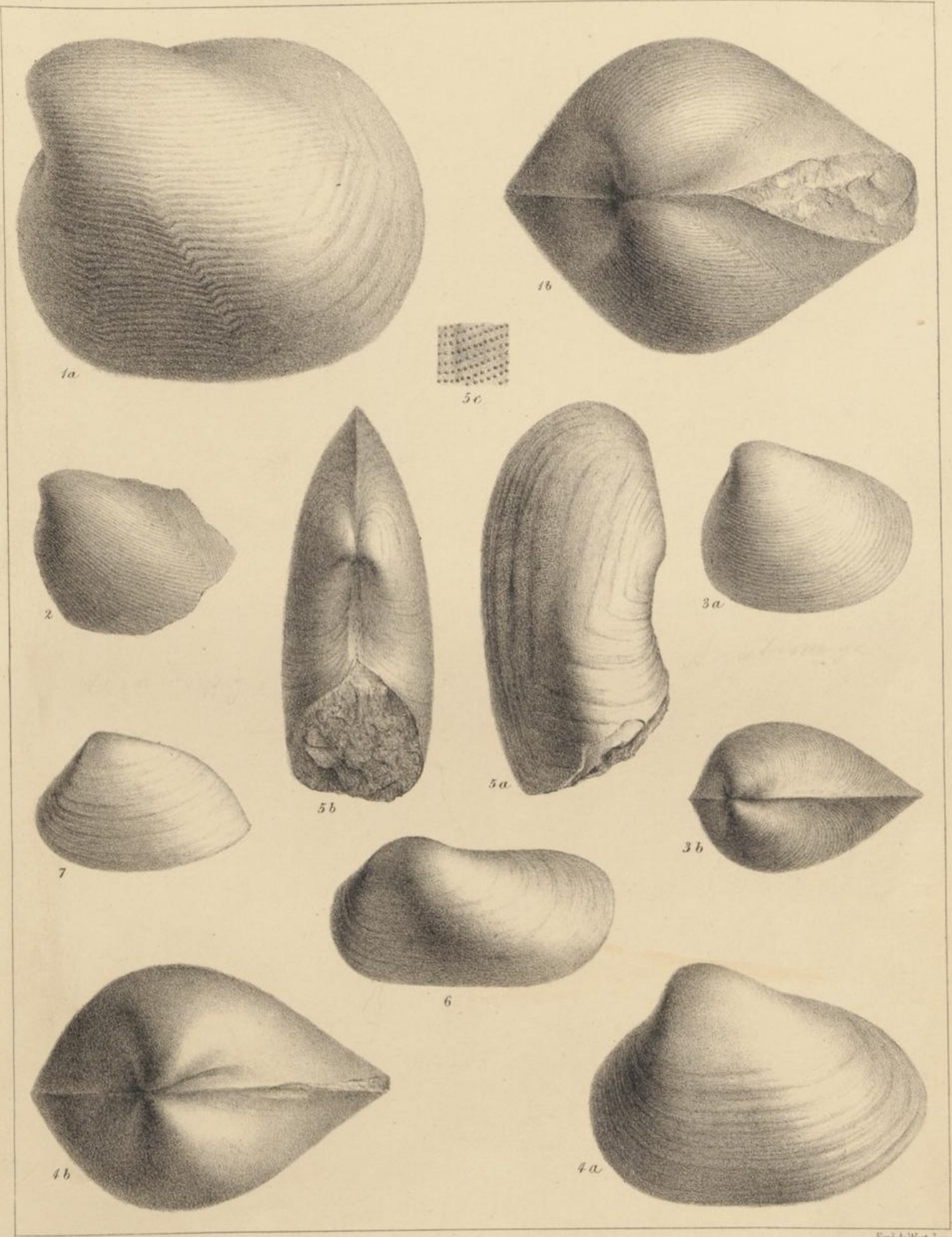

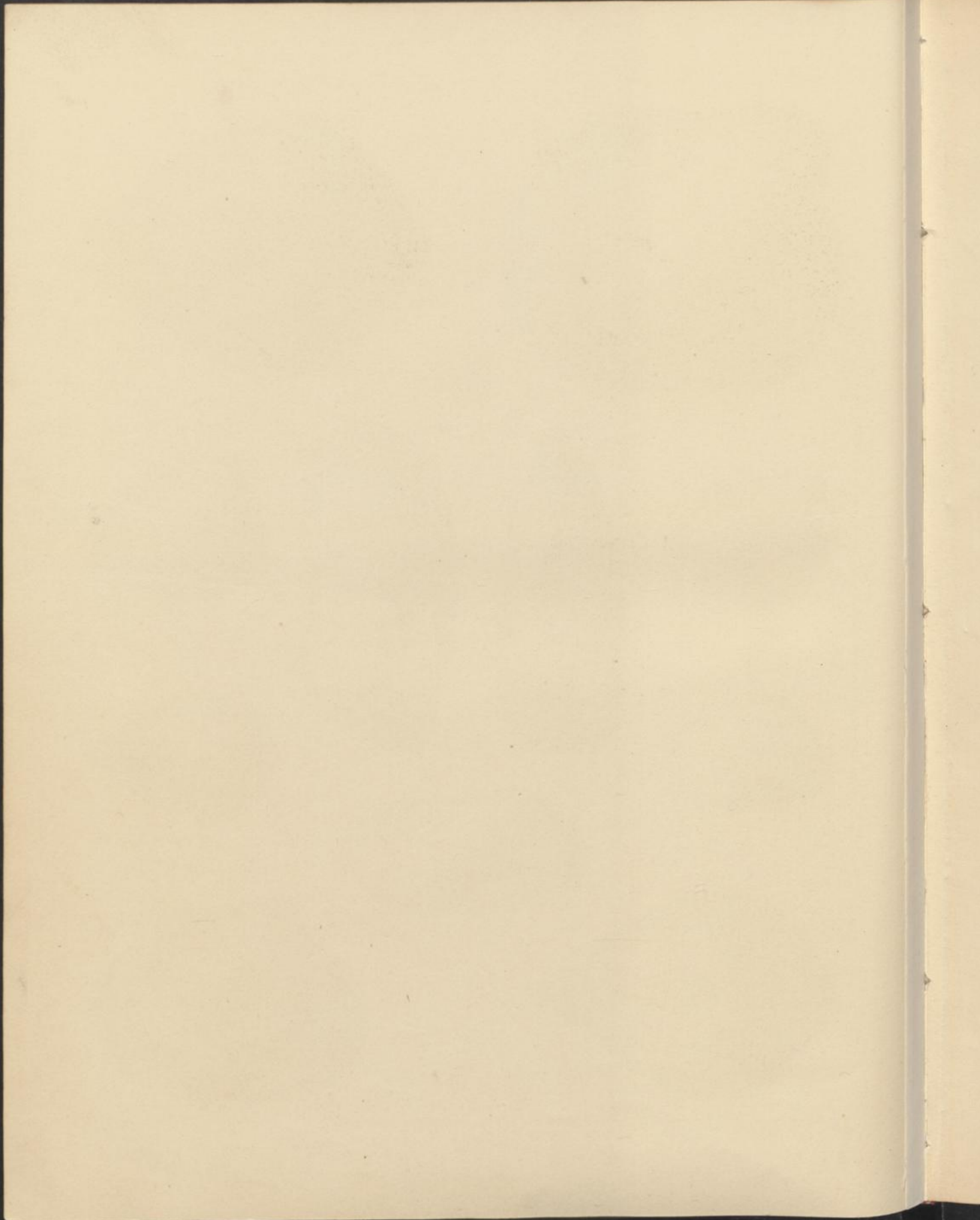

gr. v. 20

17 MAR

1. The number of...

2. The number of...

3. The number of...

4. The number of...

5. The number of...

6. The number of...

7. The number of...

TAB. XI.

Fig.

1. Pholadomya solitaria, p. 123. ⁴ = *Delloidea* n. sp. Lyett. Suppl. p. 86
2. Myacites calceiformis, p. 113.
3. Goniomya literata, p. 119.
4. Anatina undulata, p. 118. v. p. 121, transpos.
- = *H. gibbosa* Sow. (Mactra) 5, 5a. Myacites Vezelayi, p. 111.
- 6, 6a. Anatina plicatella, p. 118.
- Encardiomya* 7, 7a. Pholadomya socialis, p. 122.

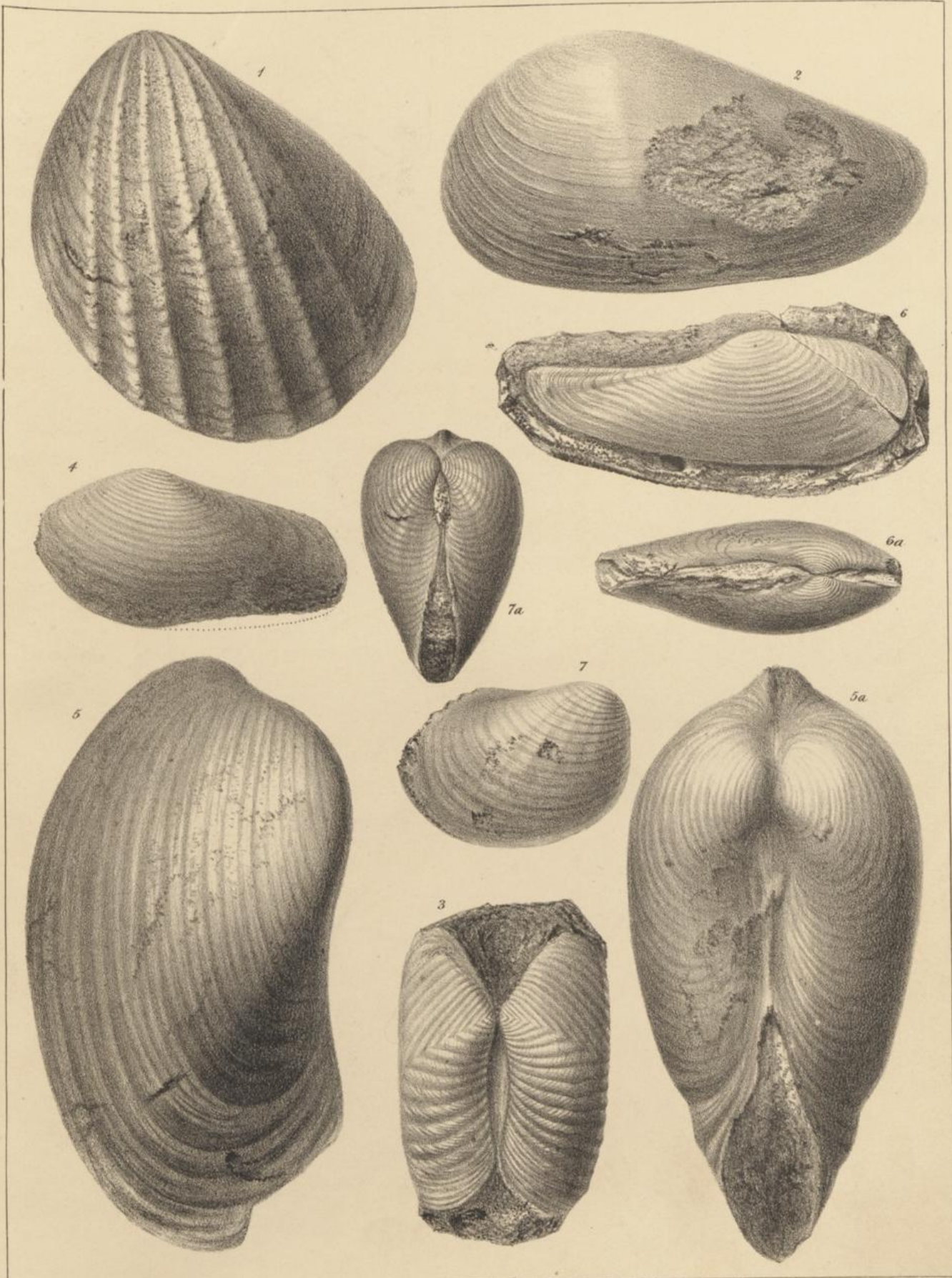

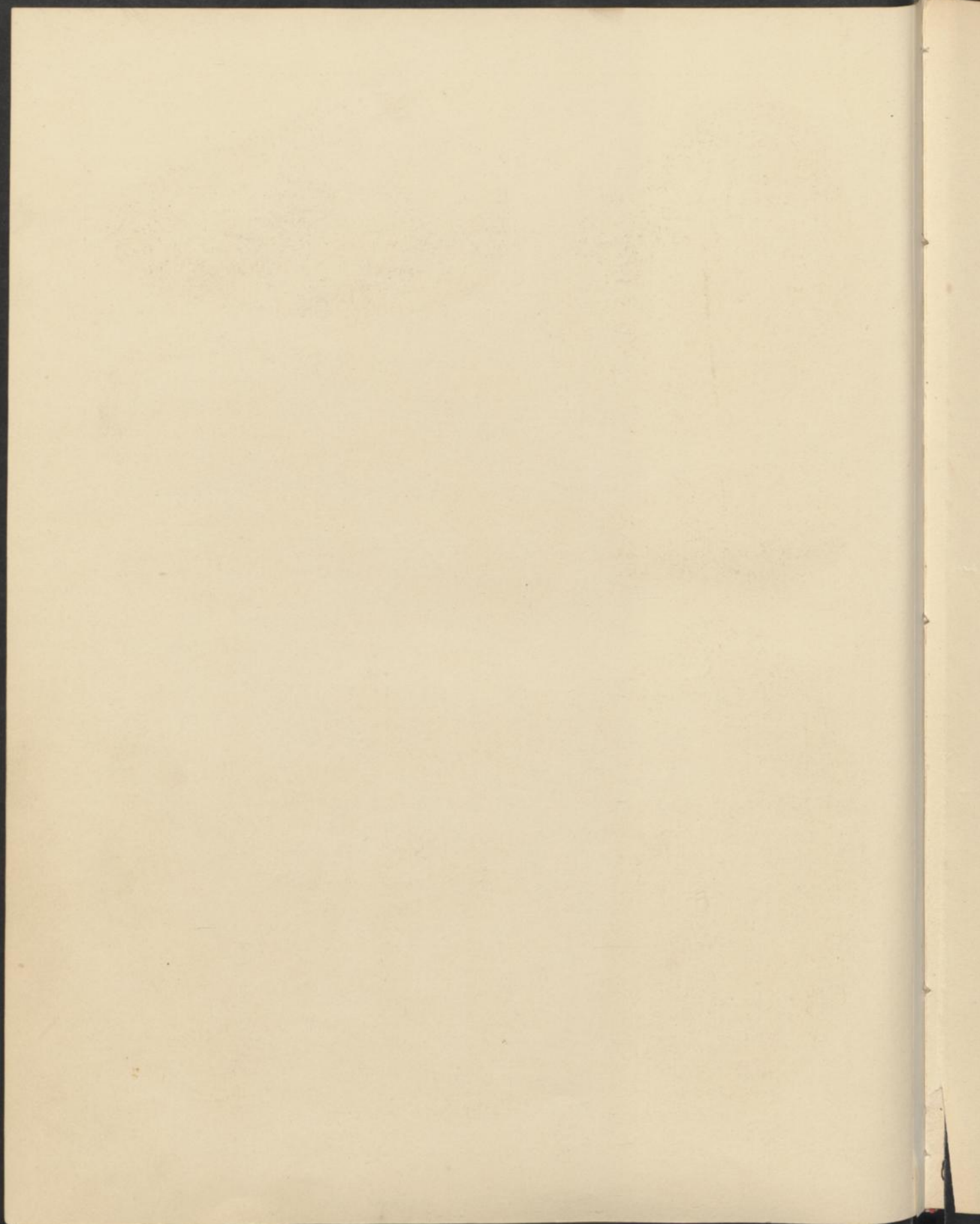

1

RECORD

Faint, illegible text in the center of the page, possibly bleed-through from the reverse side.

TAB. XII.

Fig.

1. Pholadomya Heraulti, p. 124. *Fab. xv. p. 44*
2. Pholadomya oblita, p. 243. *solitaria M. Lye. p. 124 = Peltonides*
missy by cutt. Supp.
p. 86
3. Goniomya hemicostata, p. 120.
4. *Venilicardia* Cyprina nuciformis, p. 90.
5. Pholadomya oblita, p. ~~143~~¹⁴². *+ pag 120 of the Supplement, 1848. Ool.*
sandy mud near the top
6. Myacites Terquemea, p. 115. *non s. M. sif. mon. hq.*
7. Tancredia axiniformis, p. 93.
8. Tancredia angulata, p. 94.
9. Neæra Ibbetsoni, p. 98.
10. Astarte recondita, p. 88.
11. Myacites compressus, p. 116. *Sturomya*
12. Ceromya similis, p. 109.
14. Myacites gibbosus, p. 138. *= Homomya gibbosa Sow. (Martini)*
15. Myacites æquatus, p. 139. *Plectomya oolittica Coll. 17. 18. 2.*

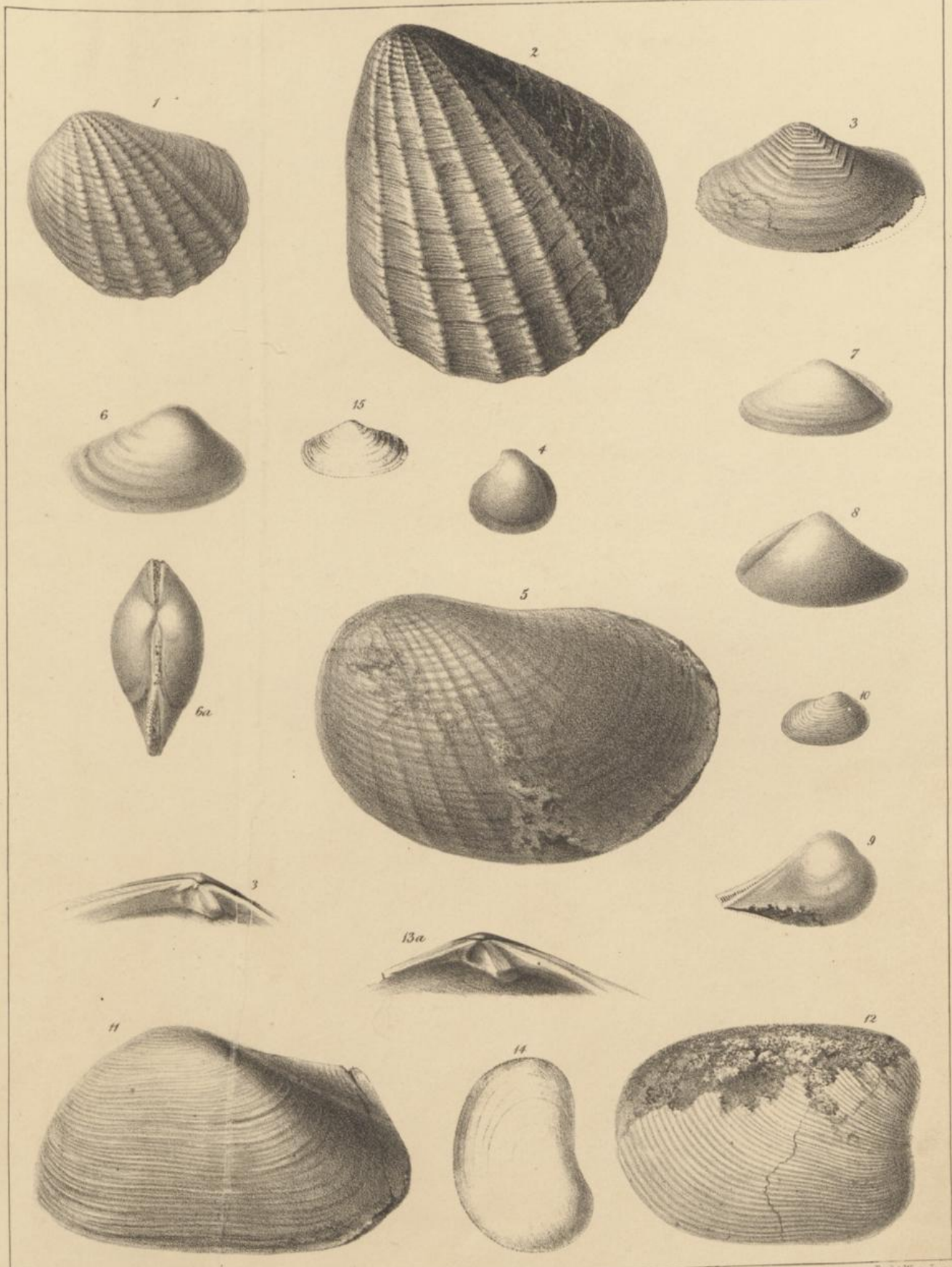

Altard...
cut Supp...
p 86

Ool...
the top

Mach...
L.

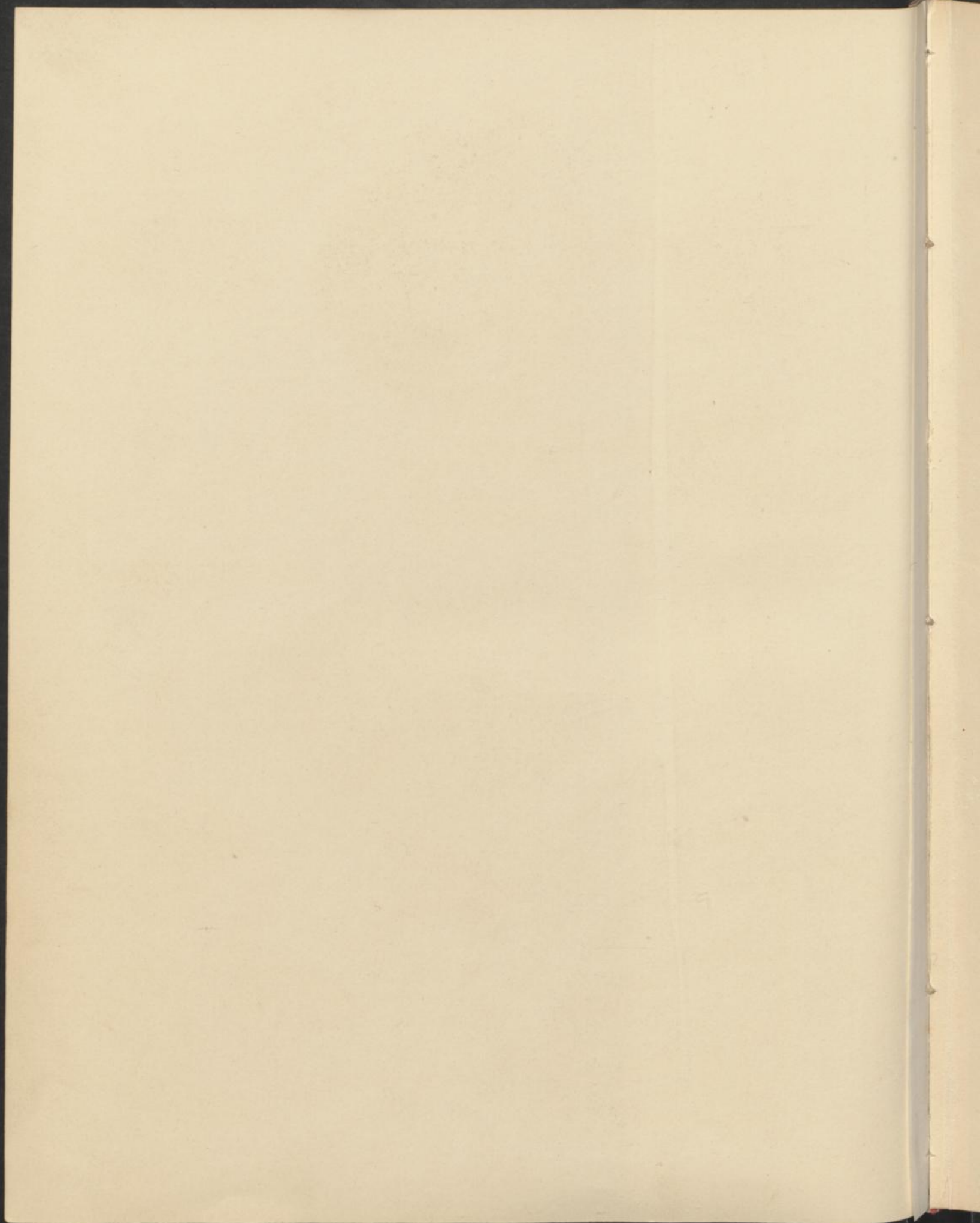

Gr. 0. 20

TAB. XIII.

Fig.		
1, 1a, b.	<i>Thracia curtansata</i> , p. 110.	
2, 2a, c.	<i>Cyprina Loweana</i> , p. 88.	<i>Venilicardia</i>
2d.	„ „ var. <i>elongata</i> .	<i>Pronolla</i> (?)
3.	<i>Cyprina Jurensis</i> , p. 89.	
4.	<i>Cyprina depressiuscula</i> , p. 90.	<i>Isocyprina</i> (prob.)
5, 5a, b, c.	<i>Cyprina trapeziformis</i> , p. 89.	<i>Venilicardia subrotunda</i> Rehb. in a. d.
6a.	<i>Tancredia axiniformis</i> , p. 93.	
6b.	Hinge of ditto.	
7a.	<i>Tancredia curtansata</i> , p. 93.	
7b.	Hinge of ditto.	
8.	<i>Tancredia brevis</i> , p. 92.	
9a, b.	<i>Tancredia angulata</i> , p. 94.	
10a,	<i>Tancredia planata</i> , p. 94.	
10b,	Hinge of ditto.	
11.	<i>Tancredia truncata</i> , p. 92.	
12.	<i>Pholadomya ovulum</i> , p. 122.	
13.	<i>Pholadomya acuticosta</i> , p. 121.	<i>Myophsolas</i> (Dow. Bull. Fr. 5.4, t. 7, p. 96-114 (1907))
14.	<i>Corbis (Corbicella) Bathonica</i> , p. 95.	
15.	<i>Myacites securiformis</i> , p. 136.	? <i>Stromya</i> ? <i>Tancredia</i>
16.	<i>Goniomya V-scripta</i> , p. 139. 140	
17.	<i>Pholas pulchralis</i> , p. 140.	} <i>Gviardolia</i> n. sp.
18.	<i>Pholas Oolitica</i> , p. 140.	
19.	<i>Cyprina dolabra</i> , p. 135.	
20a, b.	<i>Pinna cancellata</i> , p. 130.	

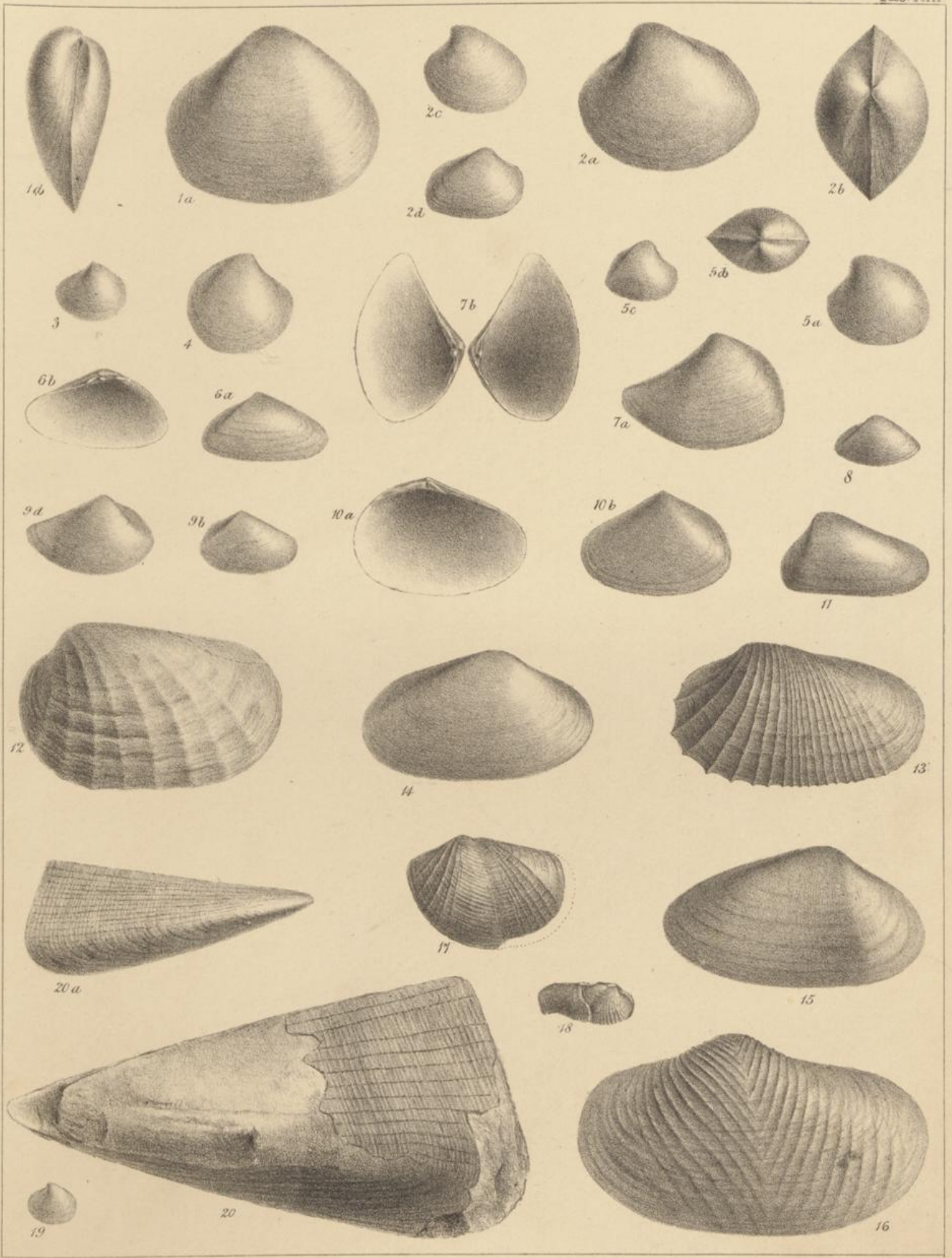

Polk's
M. 2. 2.

Fr. 5. 4.
4 (1907)

ia

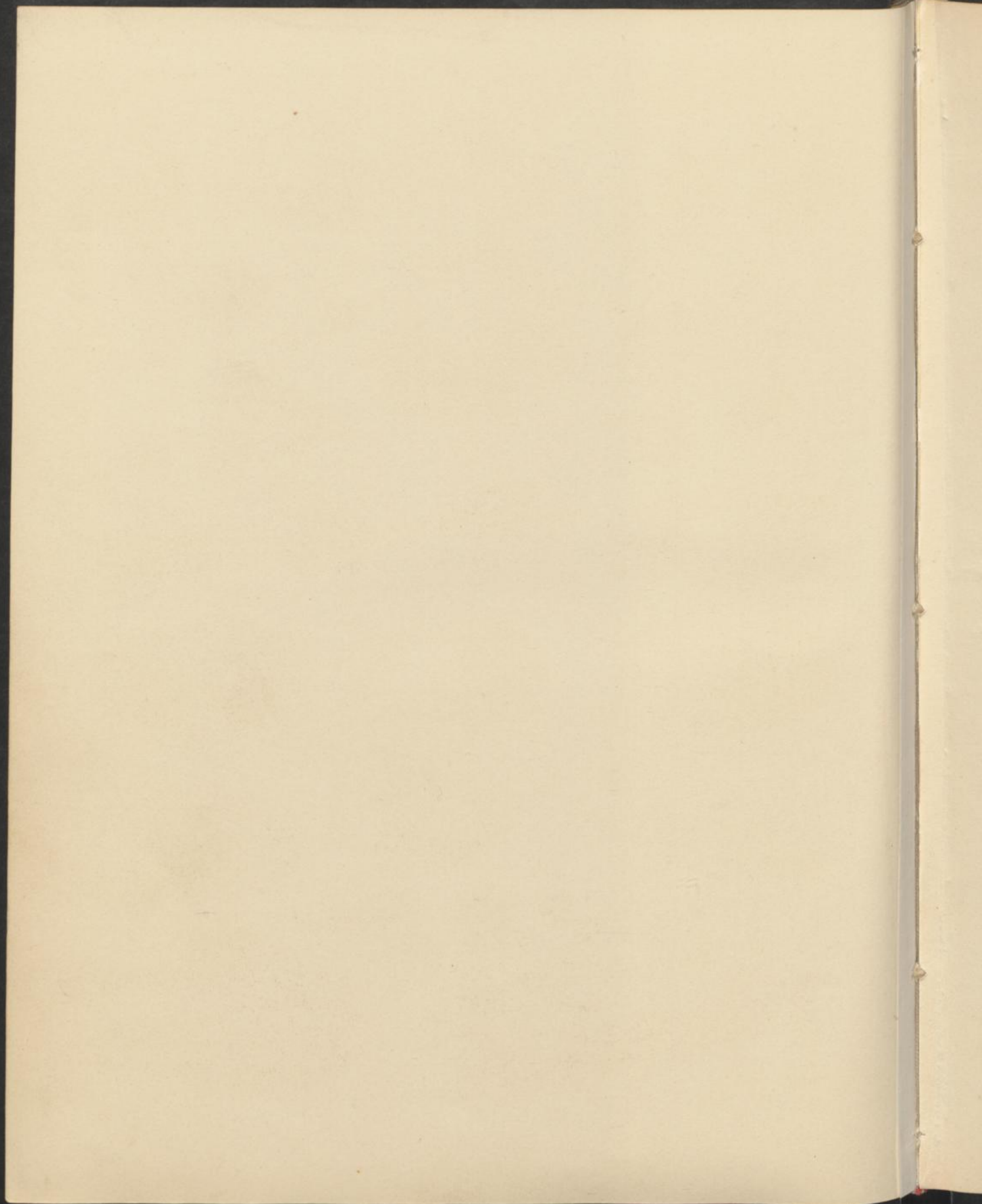

Jan. 6. 1844

TAB. XIV.

Fig.

- 1, 1a. Gervillia acuta, p. 20. *Sp. inden*
2. Ostrea Marshii, p. 126.
- 2a. Young of ditto (*O. sulcifera*), p. 127.
3. Hinnites abjectus, p. 125. *H. Morrisi* *Reh. i. f. M. u. d. org.*
4. Pteroperna plana, p. 128.
5. Gryphæa mima, p. 127.
6. Avicula/Munsteri, ? p. 129. *[(Oxytoma) Scarboroughensis* *Reh. i. f. M. u. d.*
7. Pecten demissus, p. 127. ?
8. Mytilus (*Modiola*) cuneata, p. 131. *M. (M.) sp. subgibbosa 2/104.*
9. Mytilus (*Modiola*) Leckenbyi, p. 131.
10. Unicardium depressum, p. 133. *Mactromya*
11. Unicardium gibbosum, p. 132. *?*
12. Cucullæa cancellata, p. 132.
13. Quenstedtia lævigata, p. 135. *Fus. Col.*
14. Astarte elegans, p. 86.
15. Astarte minima, p. 134.
16. Perna rugosa, p. 128.

29



Mad.
2106.

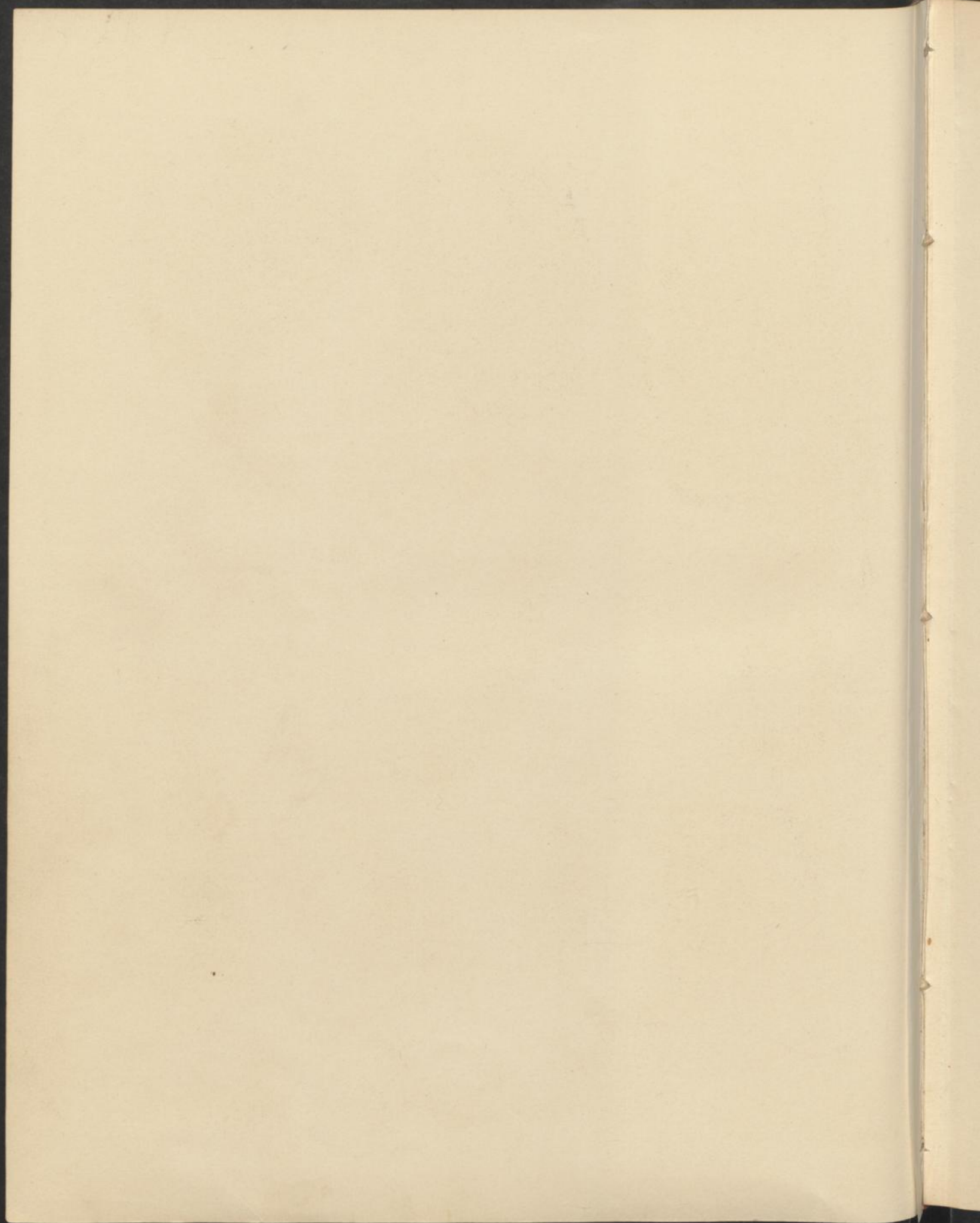

pp. 1-20

TAB. XV.

- Fig.
1. *Trigonia decorata*, p. 133.
 - 2a, b. *Ceromya concentrica*, p. 108.
 3. *Pholadomya Sæmanni*, p. 123.
 4. „ *Heraulti*, p. 124.
 5. *Isocardia cordata*, p. 135. *I. oolithrica* Roll. sp. n. a. Lye.
 - 6, 7. *Avicula Braamburiensis*, p. 129. *Pseudomonotis Lycetti* Roll. sp. n. a. L.
 - 8a. *Gresslya peregrina*, p. 138.
 - 8b. Portion of surface, magnified.
 - 9a. *Lima punctatum*, p. 130. non! *L. Lycetti* Laube
 - 9b. Portion of surface. ? = *L. cardiiformis* Loo.
 - 10a. *Myacites decurtatus*, p. 137. *Pleuromya decurtata* Phil. (Amph.)
 - 10b. Portion of surface.
 - 11a. *Myacites Beanii*, p. 136. ? *Homomya*
 - 11b. Surface of ditto.
 12. Cast of *Quenstedtia oblita*, p. 96; showing muscular impressions, &c. (from Mr. J. G. Lowe's collection).
 13. *Myacites Scarburgensis*, p. 138. *Platymya* ? *Myopsis* ?
 14. *Pholadomya ovalis*, p. 139. 141.

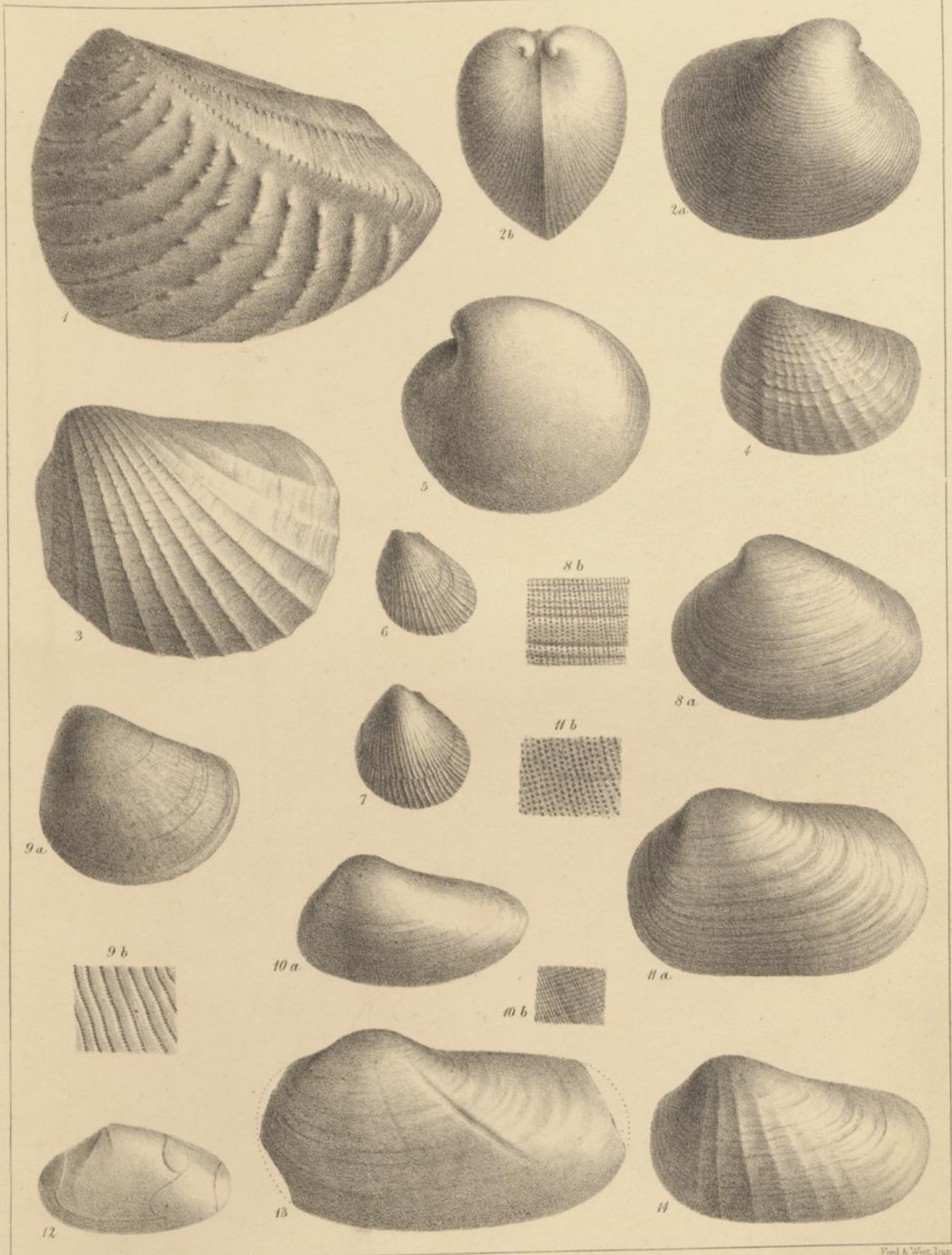

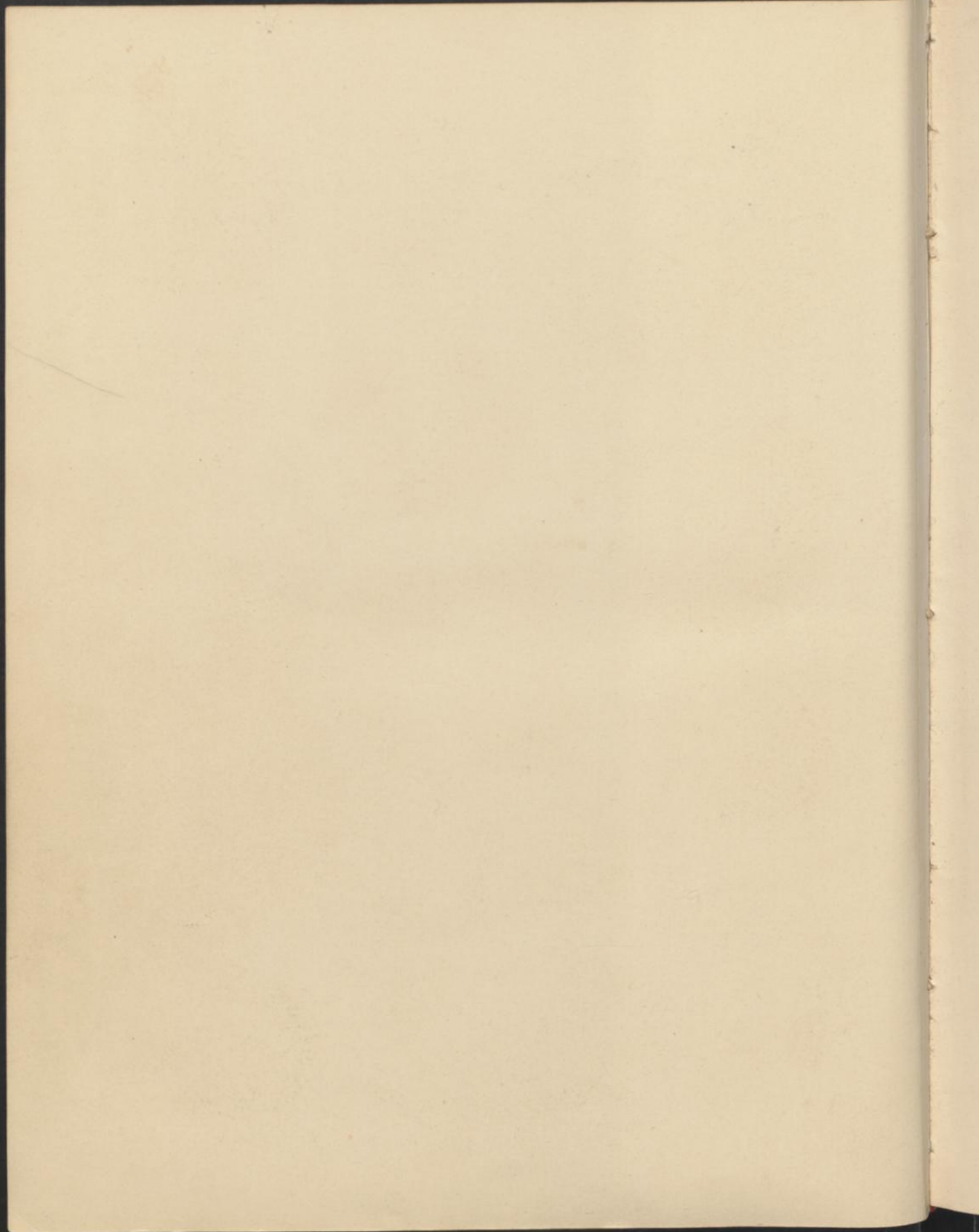

THE

PALÆONTOGRAPHICAL SOCIETY.

INSTITUTED MDCCCXLVII.

LONDON:

MDCCCLXIII.

PALEONTOGRAPHICAL SOCIETY

INSTITUTION MUSEUM

LONDON

1881