

www.e-rara.ch

Histoire universelle et raisonnée des végétaux

Buc'hoz, Pierre-Joseph

A Paris, M. DCC. LXXIII. [1773]

ETH-Bibliothek Zürich

Shelf Mark: Rar 68

Persistent Link: <https://doi.org/10.3931/e-rara-9748>

[Planche I / Decad. 6 - Planche X / Ddecad. 10.]

www.e-rara.ch

Die Plattform e-rara.ch macht die in Schweizer Bibliotheken vorhandenen Drucke online verfügbar. Das Spektrum reicht von Büchern über Karten bis zu illustrierten Materialien – von den Anfängen des Buchdrucks bis ins 20. Jahrhundert.

e-rara.ch provides online access to rare books available in Swiss libraries. The holdings extend from books and maps to illustrated material – from the beginnings of printing to the 20th century.

e-rara.ch met en ligne des reproductions numériques d'imprimés conservés dans les bibliothèques de Suisse. L'éventail va des livres aux documents iconographiques en passant par les cartes – des débuts de l'imprimerie jusqu'au 20e siècle.

e-rara.ch mette a disposizione in rete le edizioni antiche conservate nelle biblioteche svizzere. La collezione comprende libri, carte geografiche e materiale illustrato che risalgono agli inizi della tipografia fino ad arrivare al XX secolo.

Nutzungsbedingungen Dieses Digitalisat kann kostenfrei heruntergeladen werden. Die Lizenzierungsart und die Nutzungsbedingungen sind individuell zu jedem Dokument in den Titelinformationen angegeben. Für weitere Informationen siehe auch [Link]

Terms of Use This digital copy can be downloaded free of charge. The type of licensing and the terms of use are indicated in the title information for each document individually. For further information please refer to the terms of use on [Link]

Conditions d'utilisation Ce document numérique peut être téléchargé gratuitement. Son statut juridique et ses conditions d'utilisation sont précisés dans sa notice détaillée. Pour de plus amples informations, voir [Link]

Condizioni di utilizzo Questo documento può essere scaricato gratuitamente. Il tipo di licenza e le condizioni di utilizzo sono indicate nella notizia bibliografica del singolo documento. Per ulteriori informazioni vedi anche [Link]



*Magnolia maximo flore foliis
subtus ferrugineis.*

Band hort. chef. p. 132.

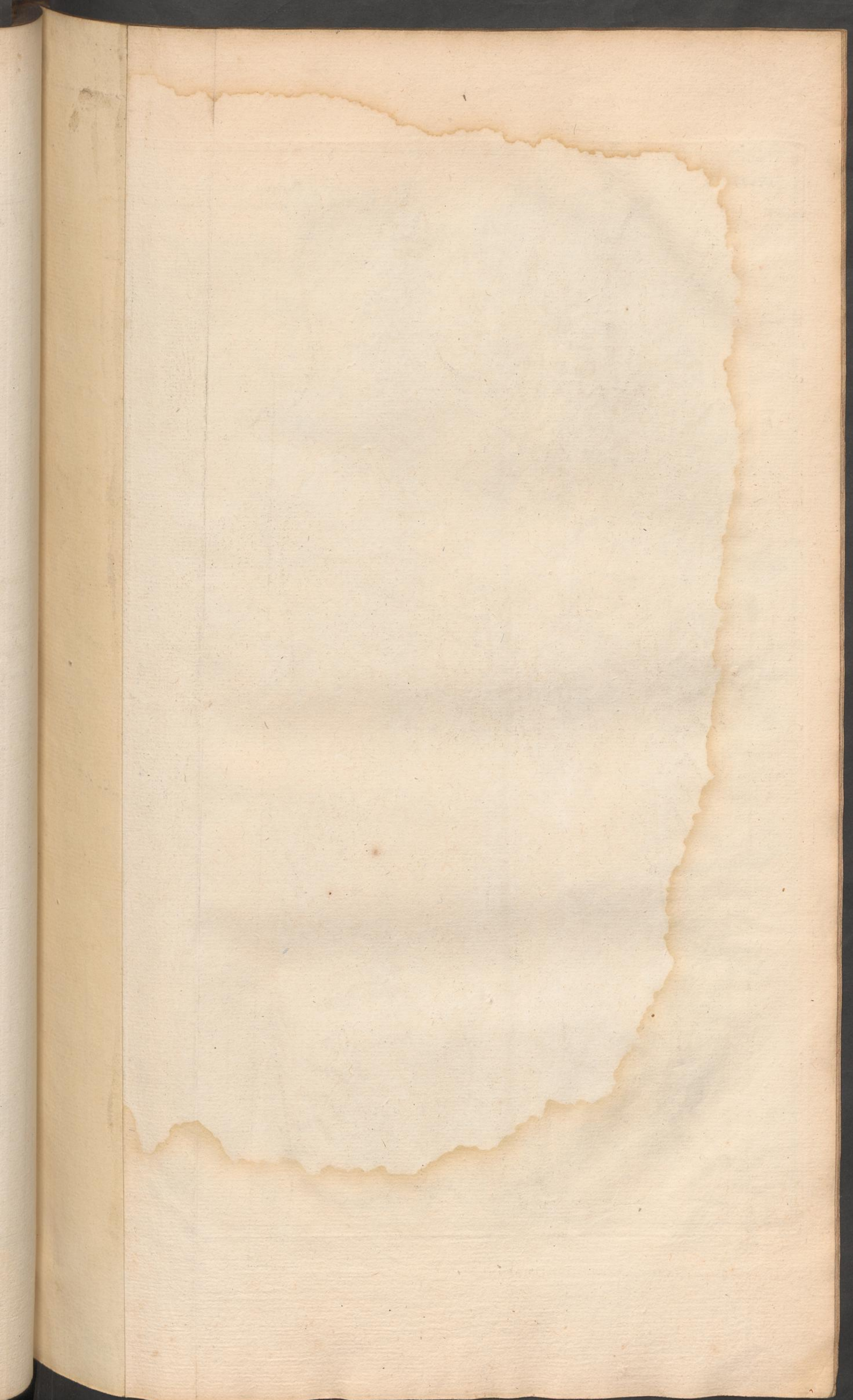
Magnolia grandiflora linn. Sp. plant. 755.

Laurier Tulipier.



Cette plante est reduitte à moitié.



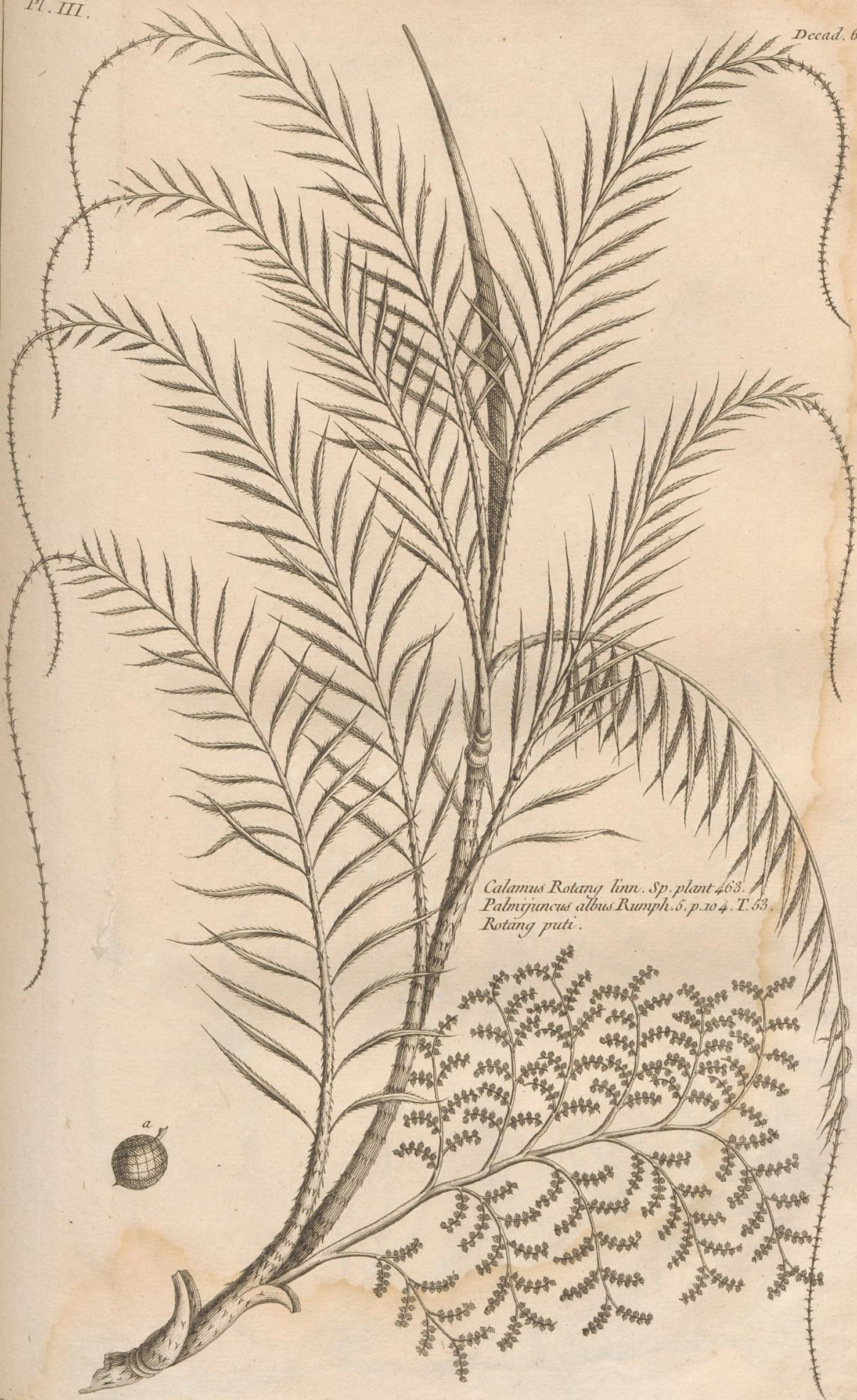


Carica Papaya Linn. Sp. plant. 1466.
Papaya femina, seu *parumpa* Rumph. 1. p. 149. T. 50.
Papaya.



Pl.





Calamus Rotang linn. *Sp. plant* 463.
Palmijuncus albus Rumph. 5. p. 104. T. 53.
Rotang puti.



PL

Calamus Rotang. linn. Sp. plant. 463.
Fig. 1. Palmijuncus verus. Rumph. 5. p. 105. T. 54.
 Rotang Tunu.
Fig. 2. Palmijuncus verus angustifolius Rumph. ibid.





Faint, illegible text, possibly bleed-through from the reverse side of the page.



Fig. 1. Palm
Rac.

Calamus Rotang. Linn. Sp. plant 463
Fig. Palmijuncus viminalis. Rumph. 5. p.
108. T. 55.
Rotang Java.



Fig. 1. Palmijuncus verus latifolius
Rumph. 5. p. 109. T. 55.

Fig. 2.



Calamus Rotang. Linn. Sp. plant. 463.
Palmijuncus equestris Rumph. 5. p. 120.
T. 56.
Rotang Tsjavoni.





Calamus I
Fig. 1. Pa
T
Fig. 2. I
no
Rotang A

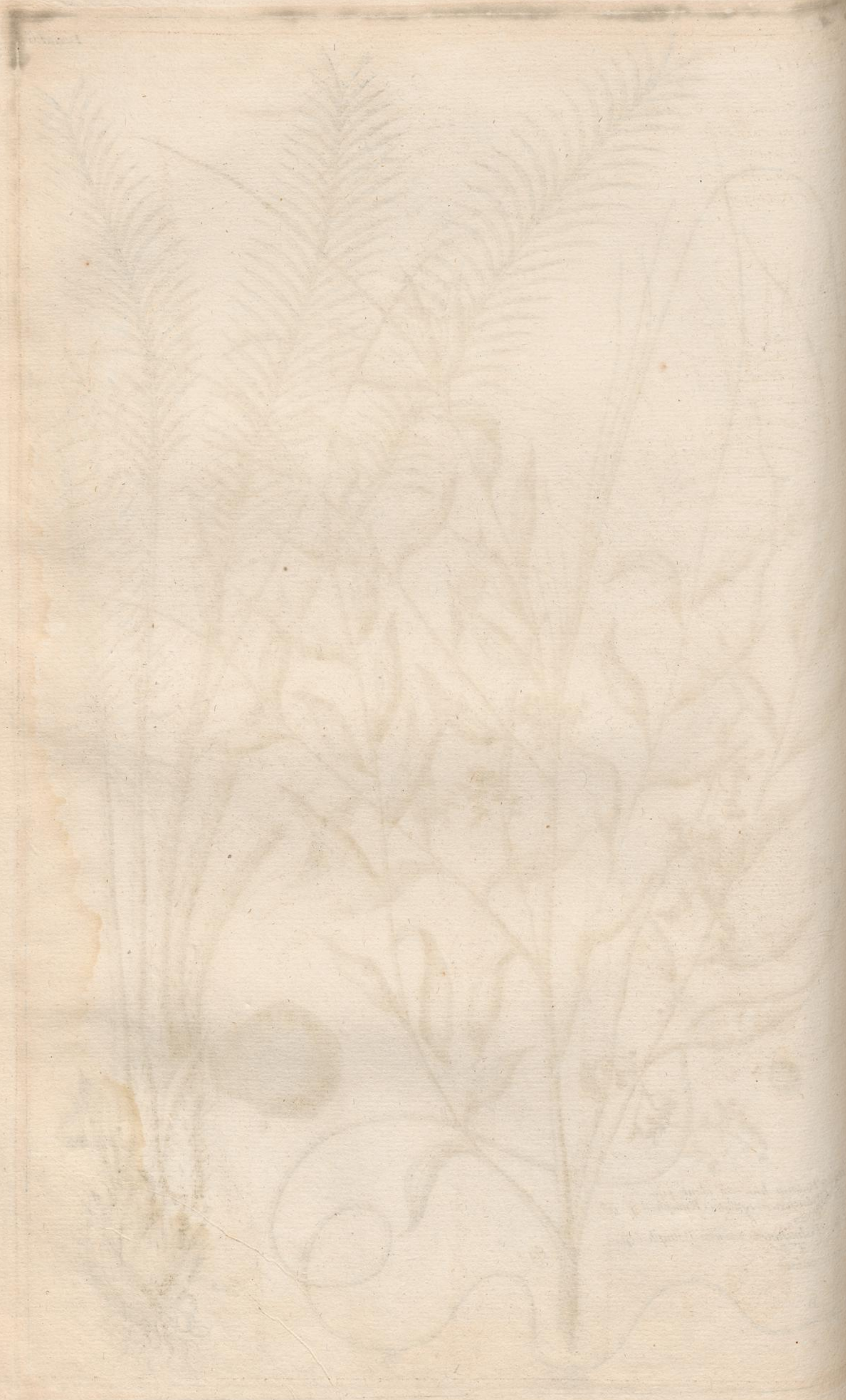




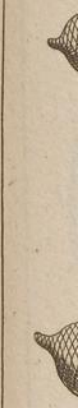
Calamus Rotang. linn. Sp. plant. 463.
 Fig. 1. Palmijuncus equestris Rumph. 5. p. 118.
 T. 57.
 Fig. 2. Palmijuncus zalacca Rumph. 5. p.
 116. T. 57.
 Rotang zalack.

Fig. 1.

Fig. 2.



Pl.
Calan
Fig. 1
Rota
Fig. 2
Fruit

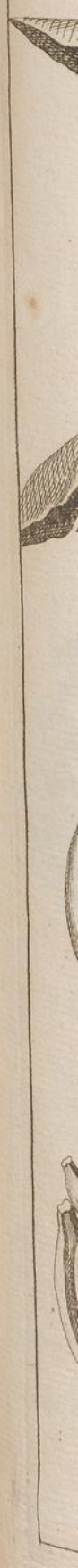


Calamus Rotang Linn. Sp. plant. 463.
 Fig. 1. *Palmijuncus draco*. Rumph. 5. p. 114. T. 58.
 Rotang djernang.
 Fig. 2. Rotang abam fructus Rumph. auct.
 Fruit de Rotang acide.



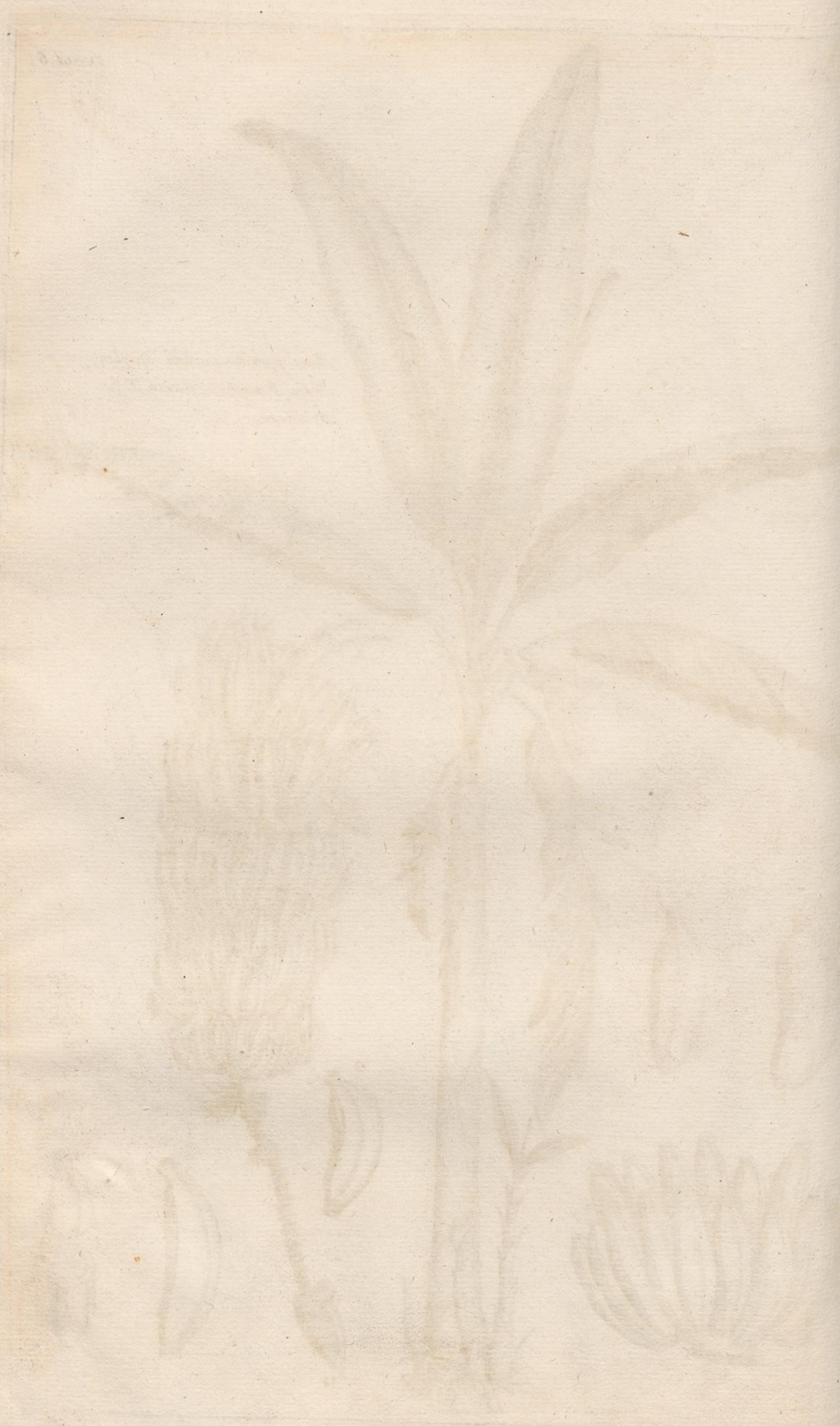


PL.





Musa paradisiaca Linn. Sp. plant. 1477.
Musa. Rumph. 5. p. 125. T. 60.
 Bananier.



P.
Fig. 2.
Musa
Banana
Fig. 3.



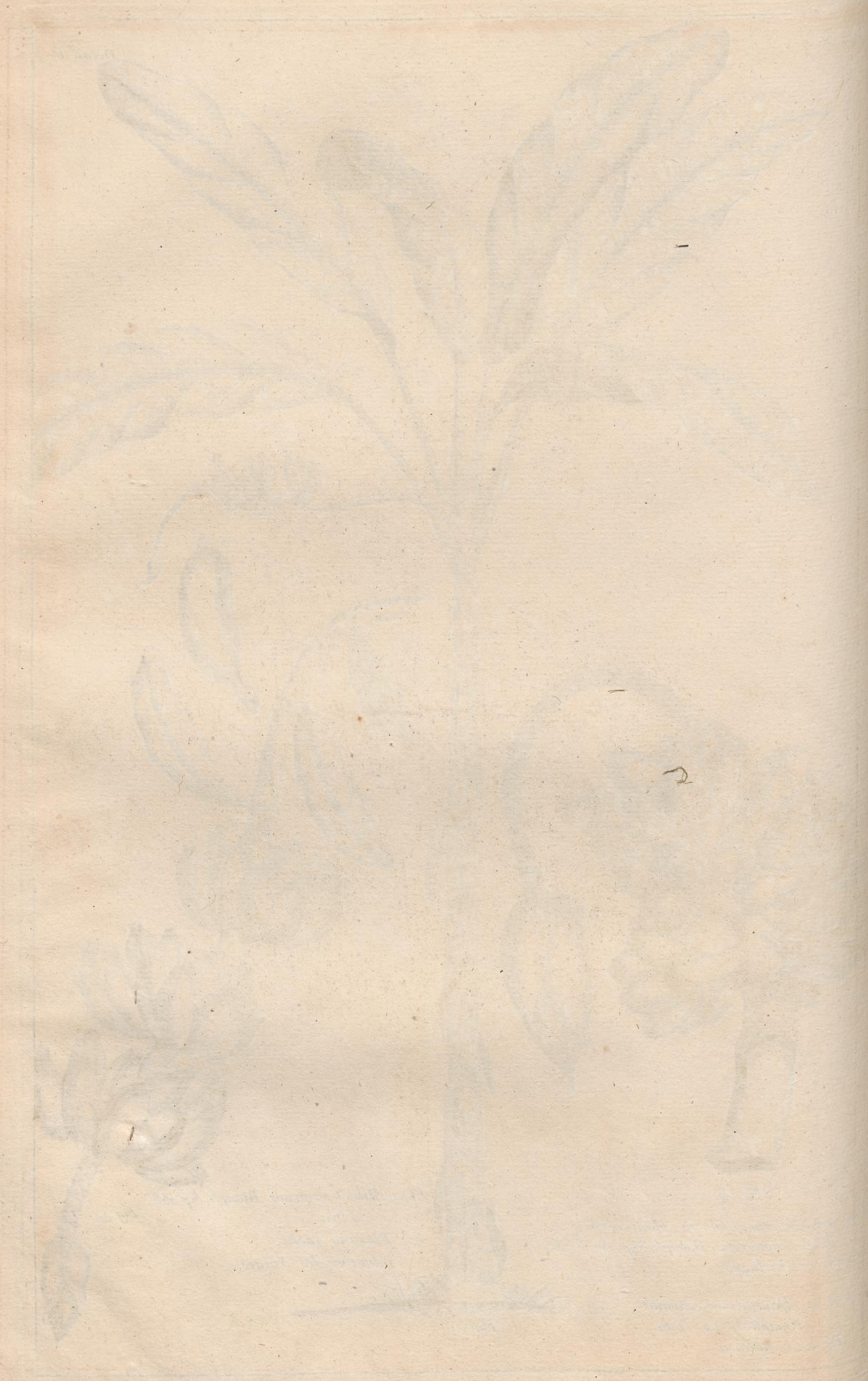


Fig. 2.
Musa troglodytarum, linn. sp. plant 1478.
Musa uranoscopus Rumph. 5. p. 237. T. 62.
 Bananier des moluques.

Fig. 3. *Musa alphurica* sive *ceramica*
 Rumph. 5. p. 250. T. 62.
 Pissang alphuru.

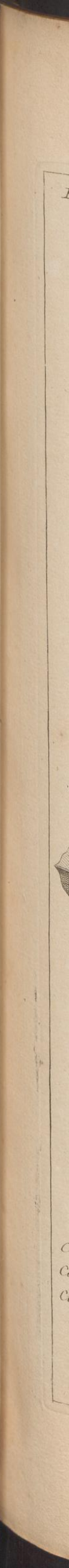
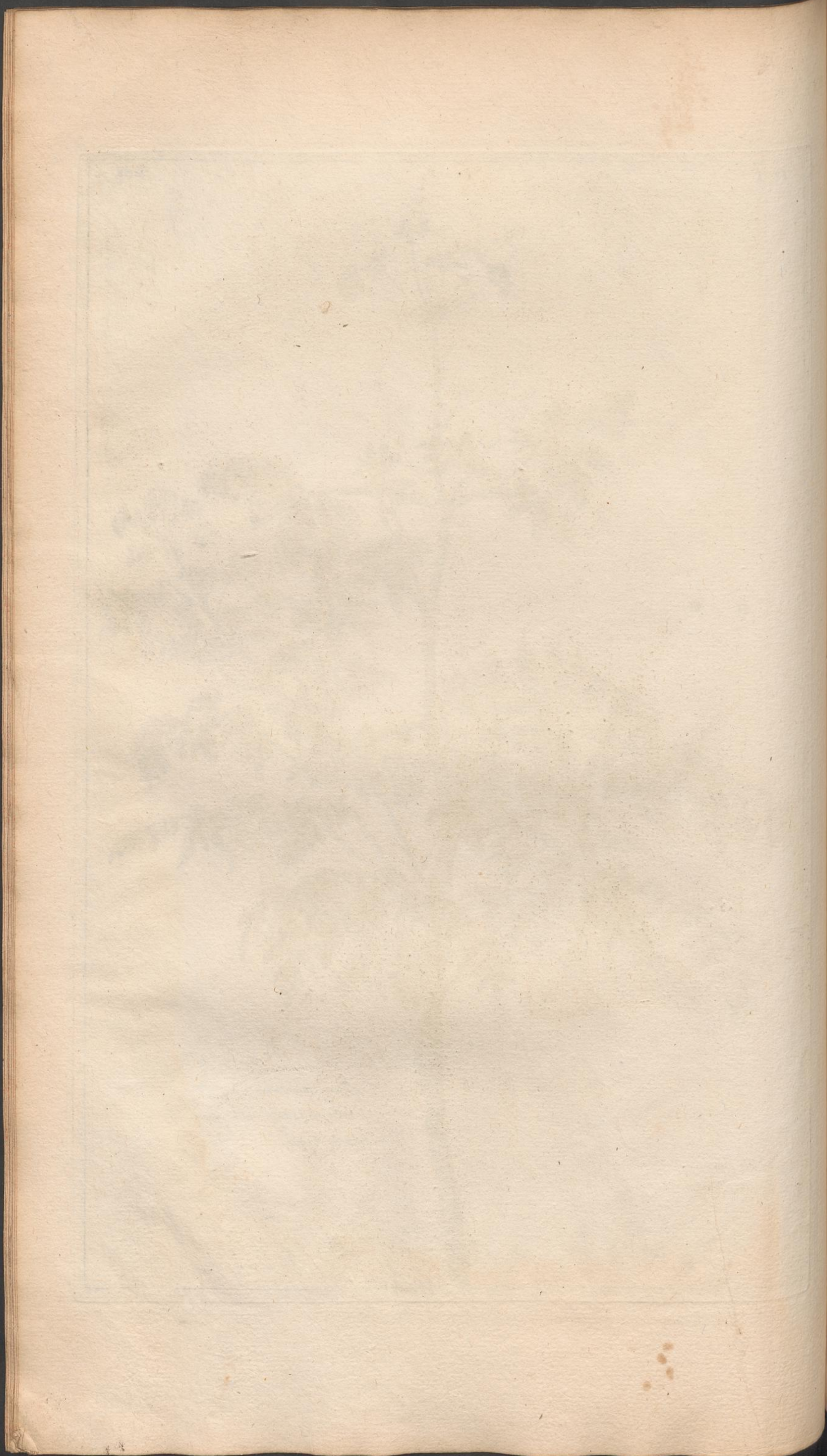
Fig. 1. *Musa simiarum* Rumph. 5. p. 238. T. 62.
 Pissang jacki.
 Bananier des Singes.

Fig. 1.



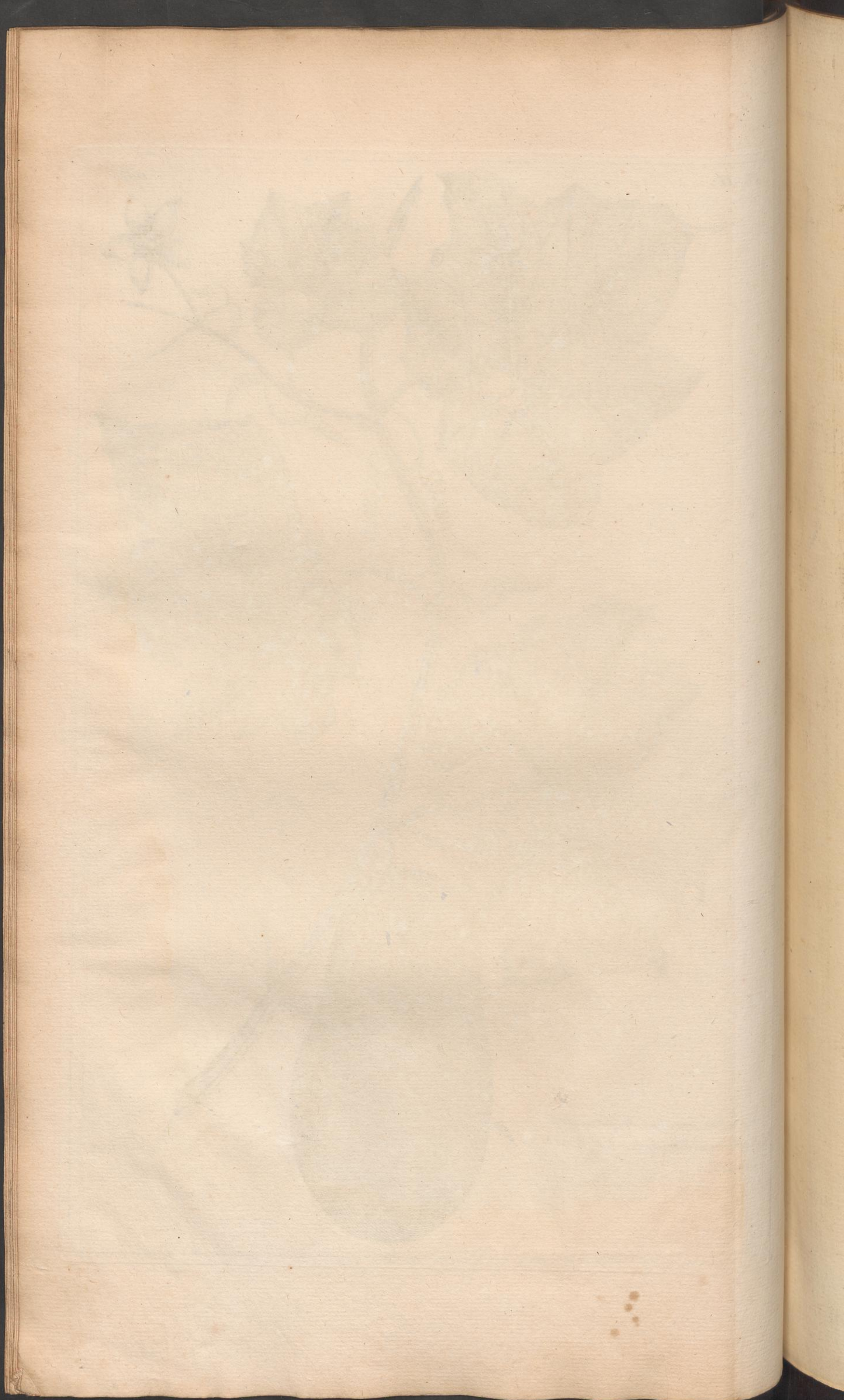


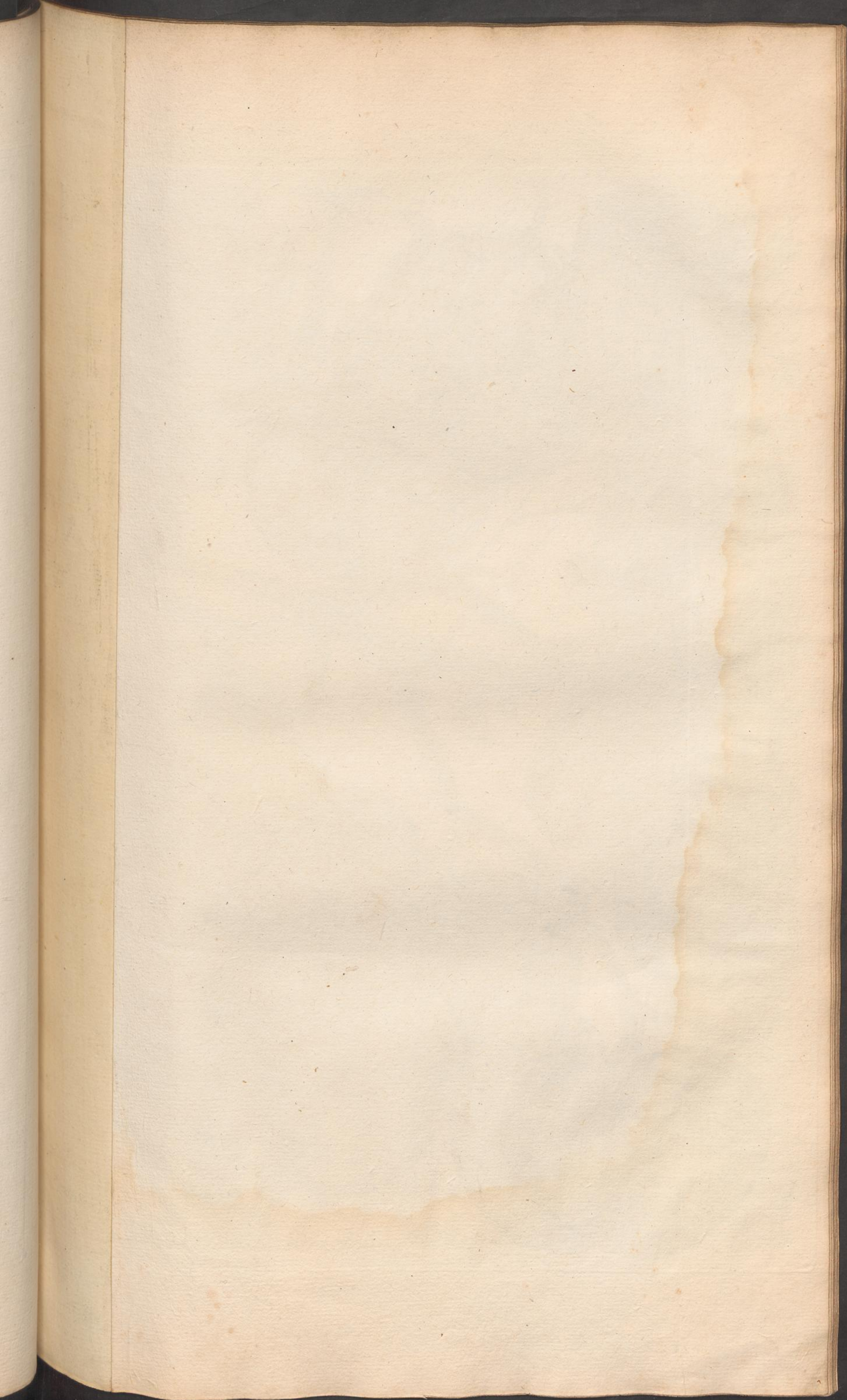
Conium maculatum. Linn.
Cicuta vulgaris major. Morison
Grande Cigue.





Cucurbita pepo, linn. *Sp. plant.* 1435.
Camolenga, Rumph. 5. p. 36. T. 143.
Citrouille.







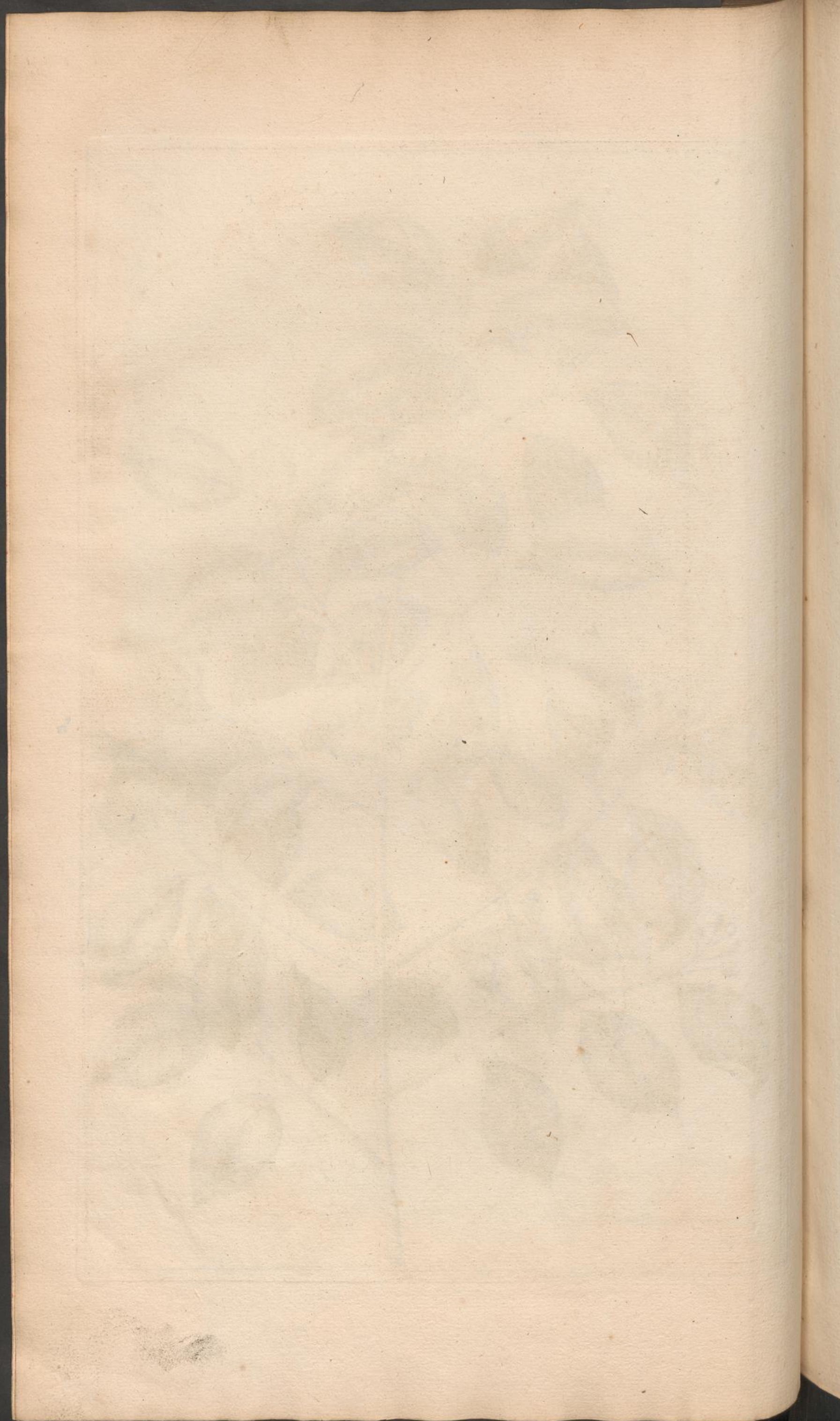
Similax China linn. Sp. plant. 1459.
China radice pin.
 Siquine.

A. Wandelaar. Pinx. Sculpit.



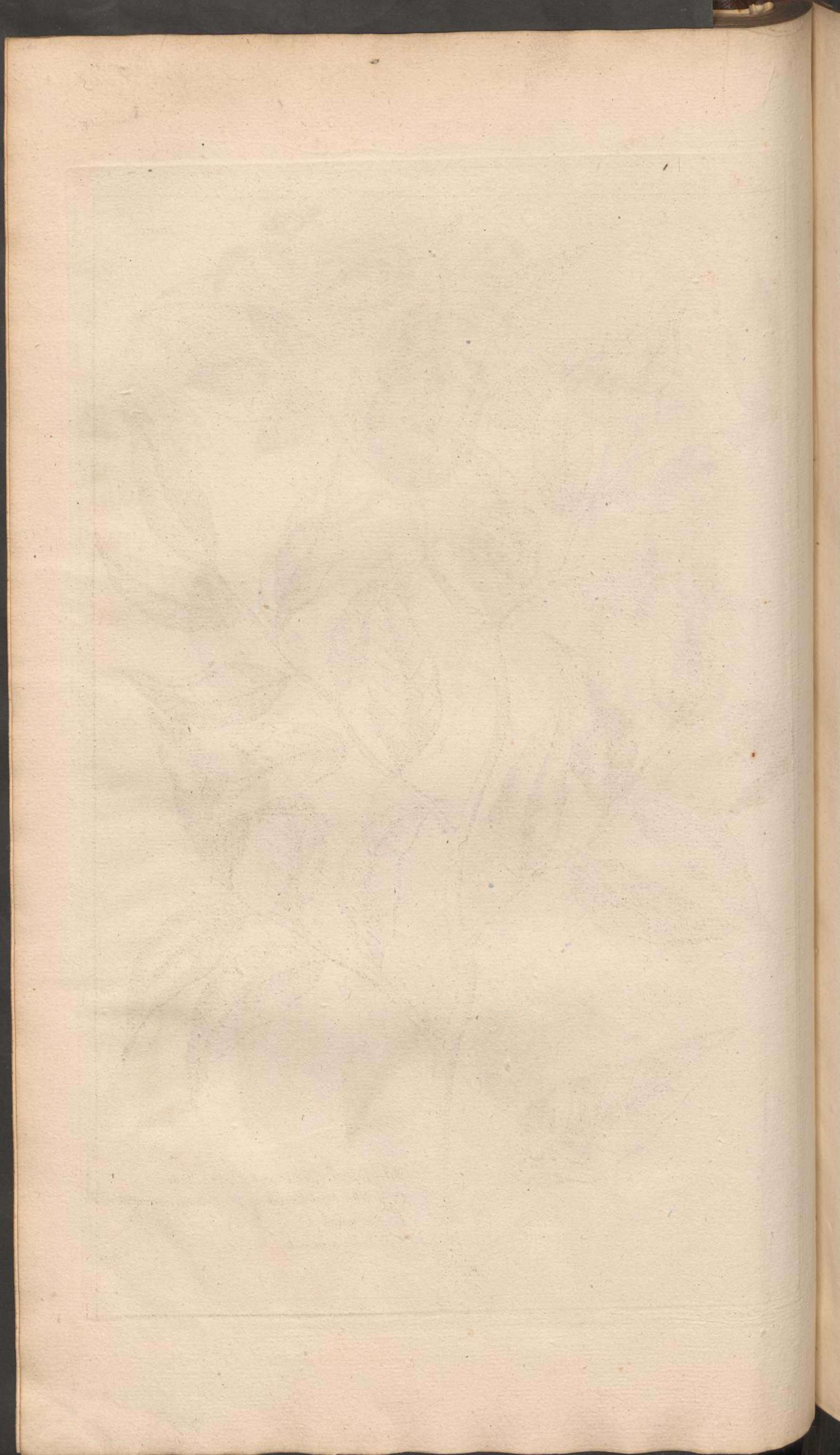


Pterocarya ferrea Rumph 3p. 81. T. 52.
Lolay.



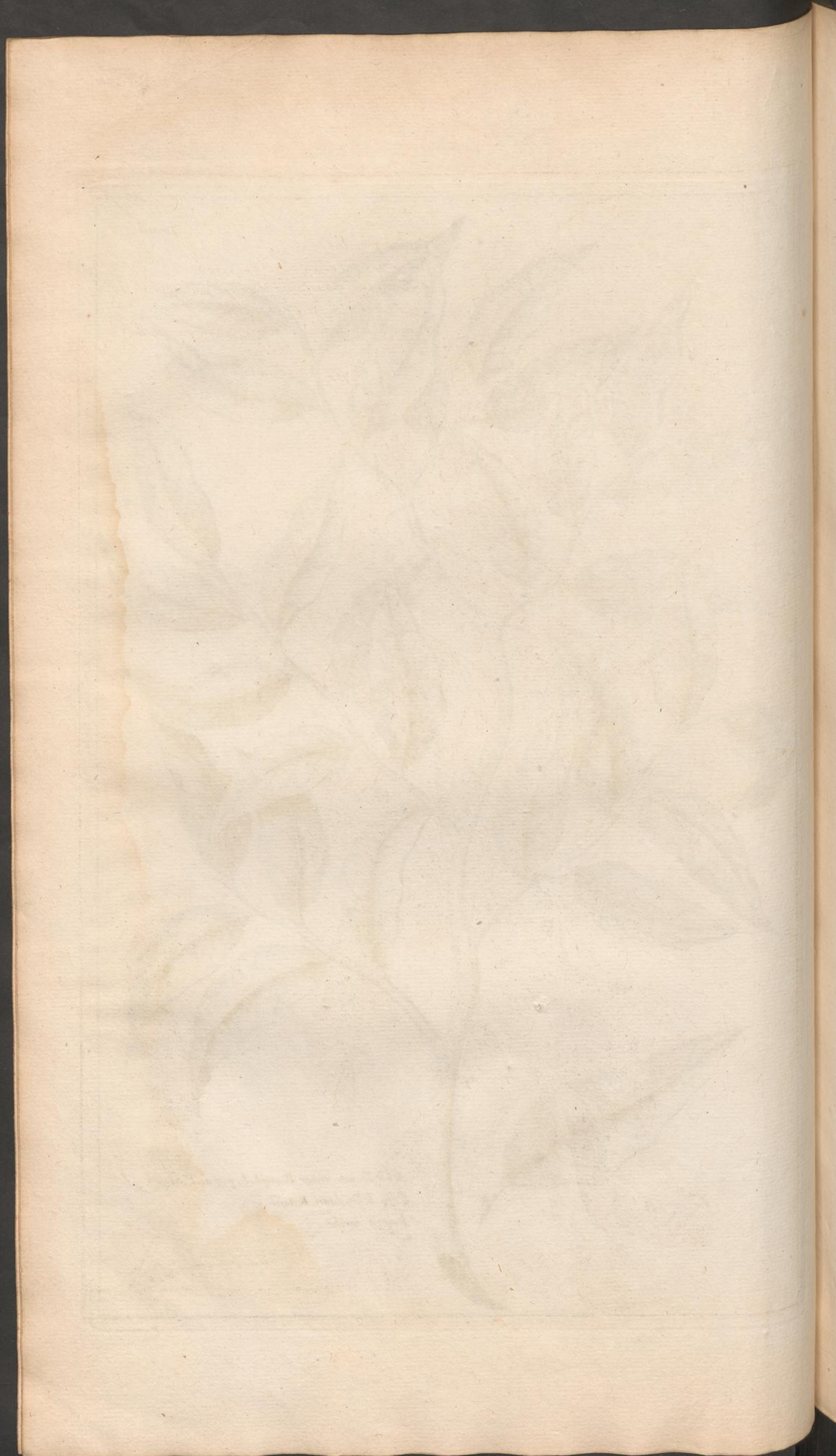


Lobus littoralis Rumph. 5. p. 11. T. 6.
Phaseolus Indicus, lobis villosis, pruritem excicantibus
mas. Zeyl. 6.
Fève des Indes à grandes Siliques.





Arbor facum minor Rumph. 3. p. 79. T. 51.
Caju lobe daun Kitajil.
Bois à torche.



Cacara pruritus.

Cacara gattal Rumph. 5. p. 394. T. 142

Phaseolus zeylanicus lobis undequaque pilosis fructu lucido nigro. thes. zeylanicus. p. 191.

Phaseolus utriusque Indiae lobis villosis pungentibus minor sloan cat. plant. jam. 69.

Fève Orientale.



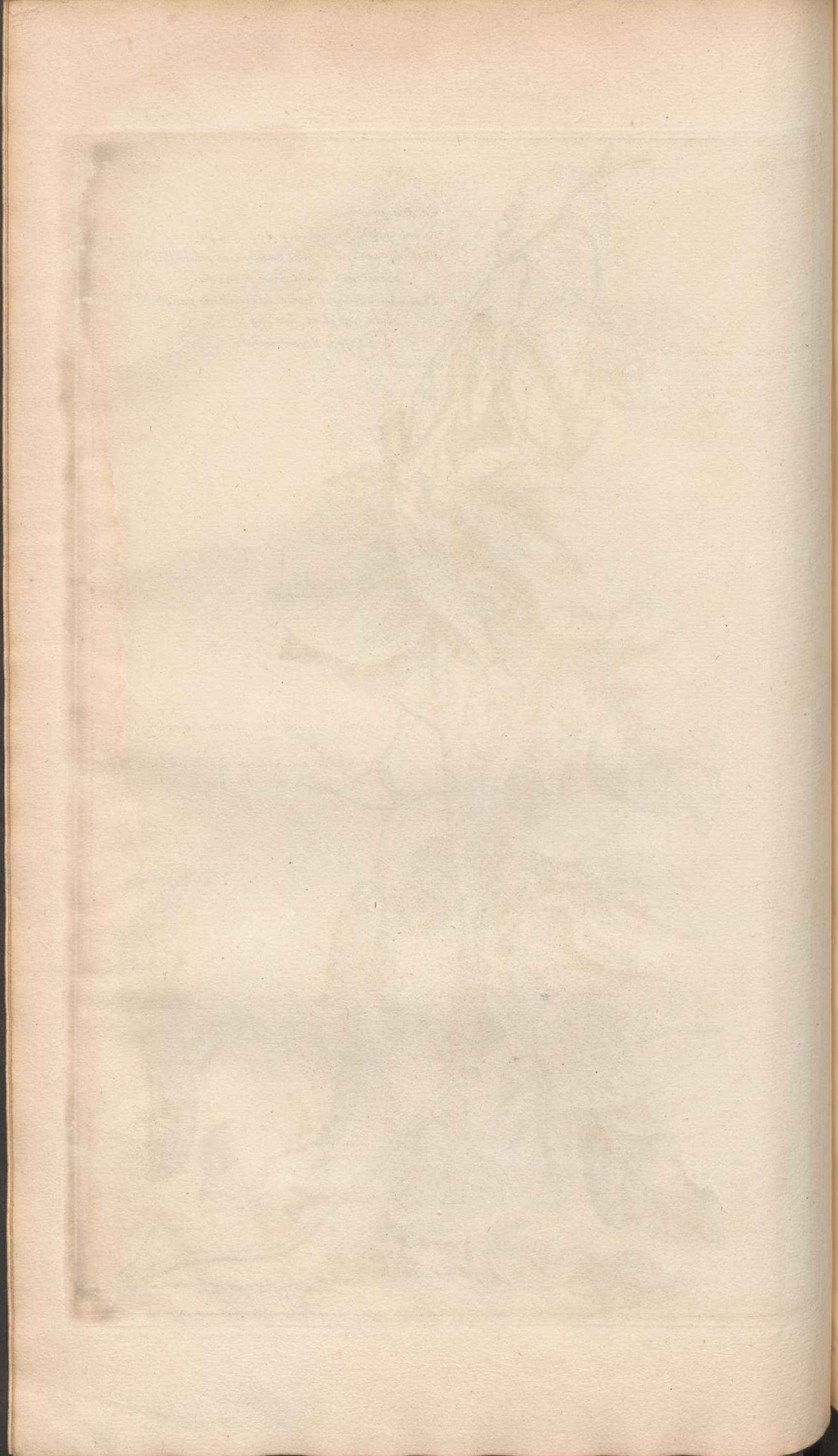


Fig. 2. *Chirotheca marina* Rumph. 6. p. 264. T. 9.
Spongia cinerea, cava, vaginam,
referens. Boerr. Ind. lug
Eponge cendrée.



Fig. 2.

Fig. 1. *Spongia infundibuli formâ* Rumph. 6. p. 264.
T. 90.
Infundibulum marinum clus. Isjats joran laut.
Eponge en forme d'entonnoir.

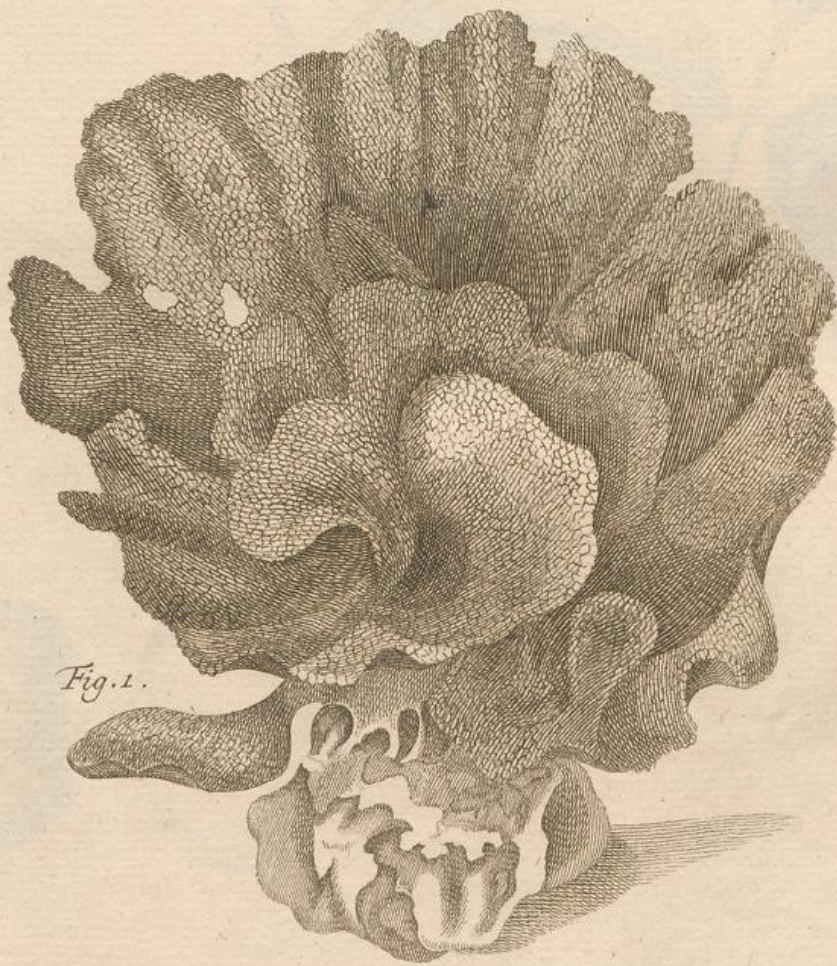
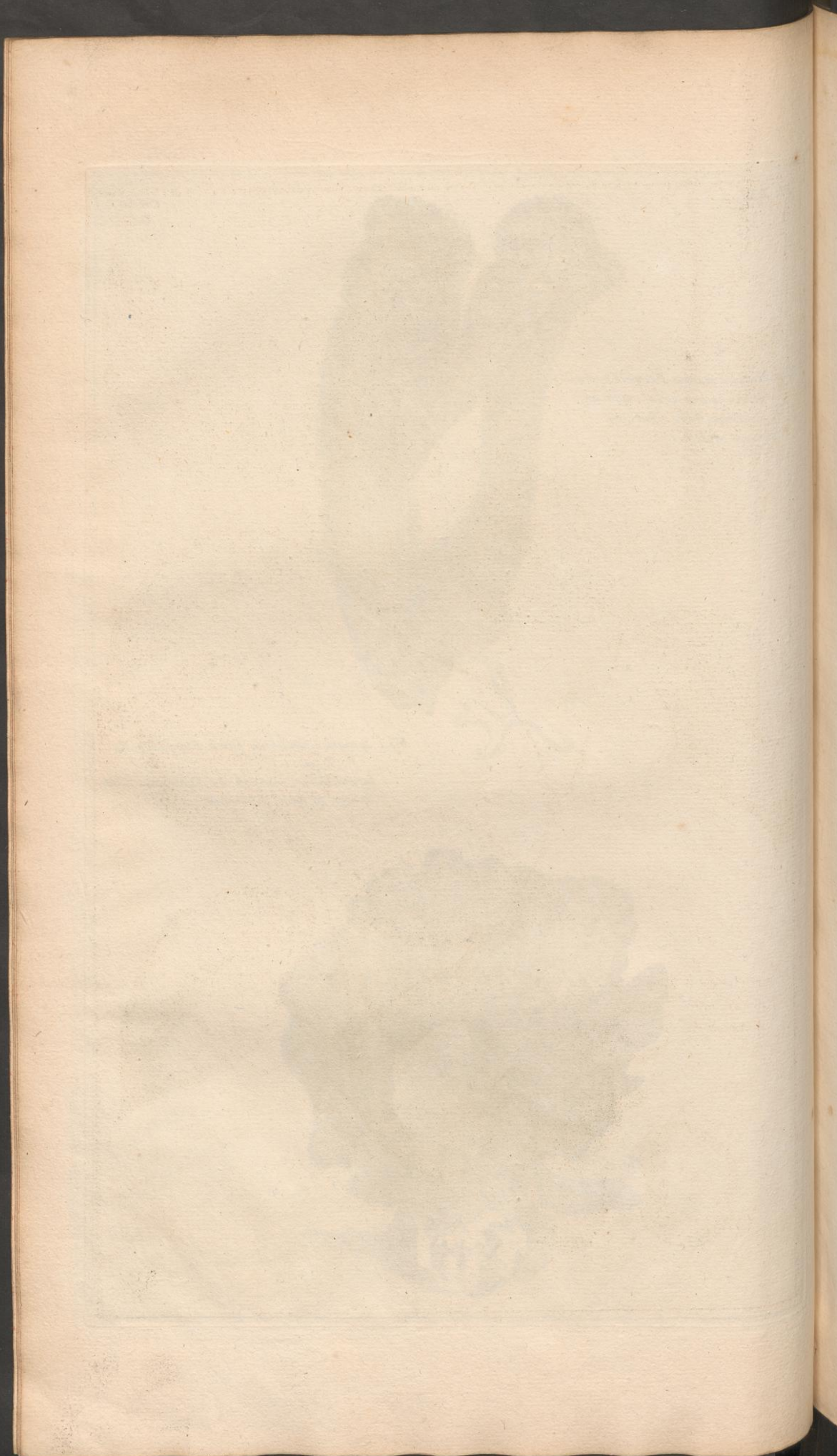
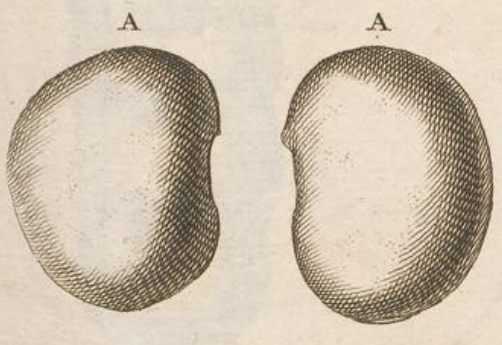


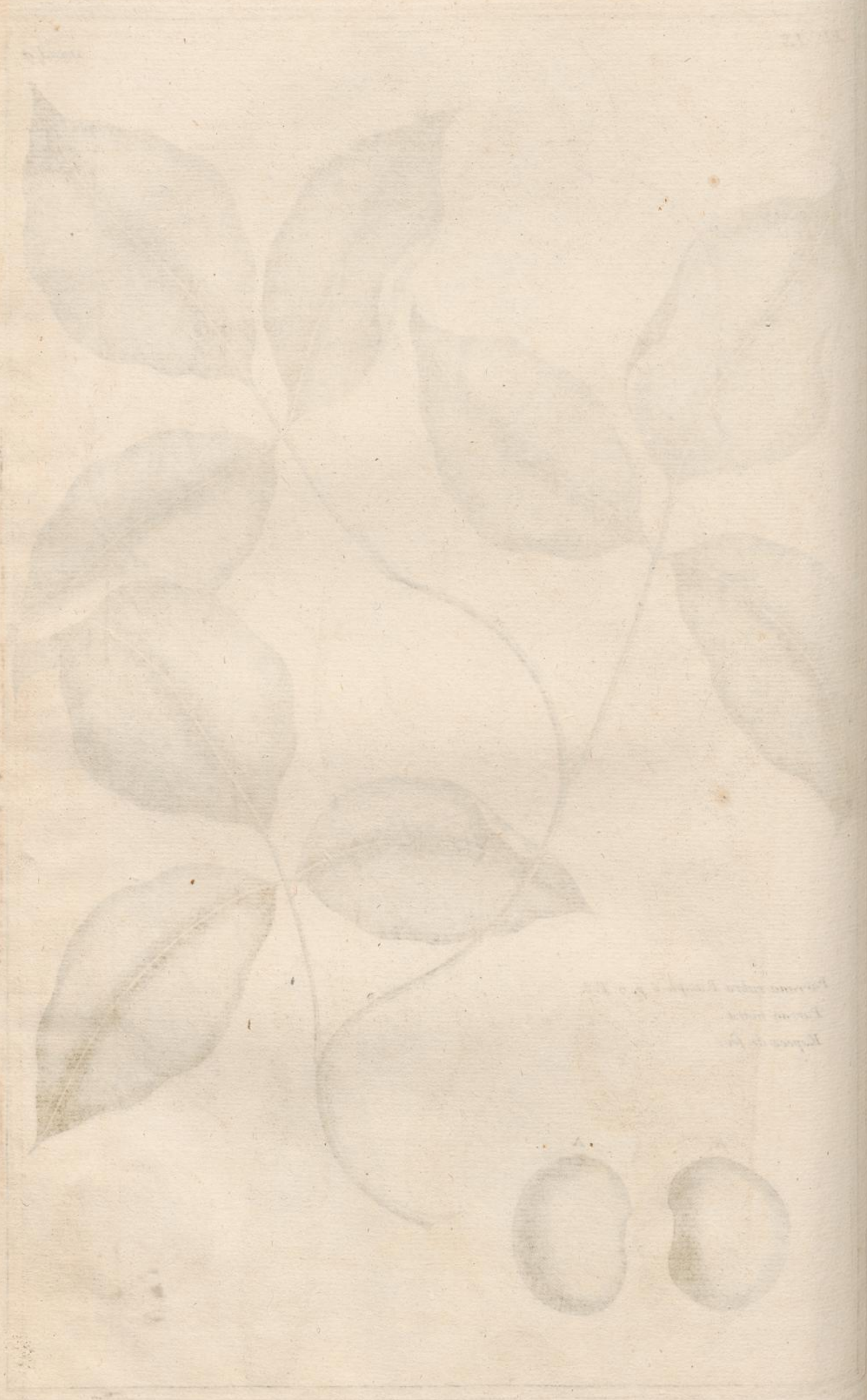
Fig. 1.





Parrana rubra Rumph. 5. p. 9. T. 5.
Parran mara.
Espece de feve.

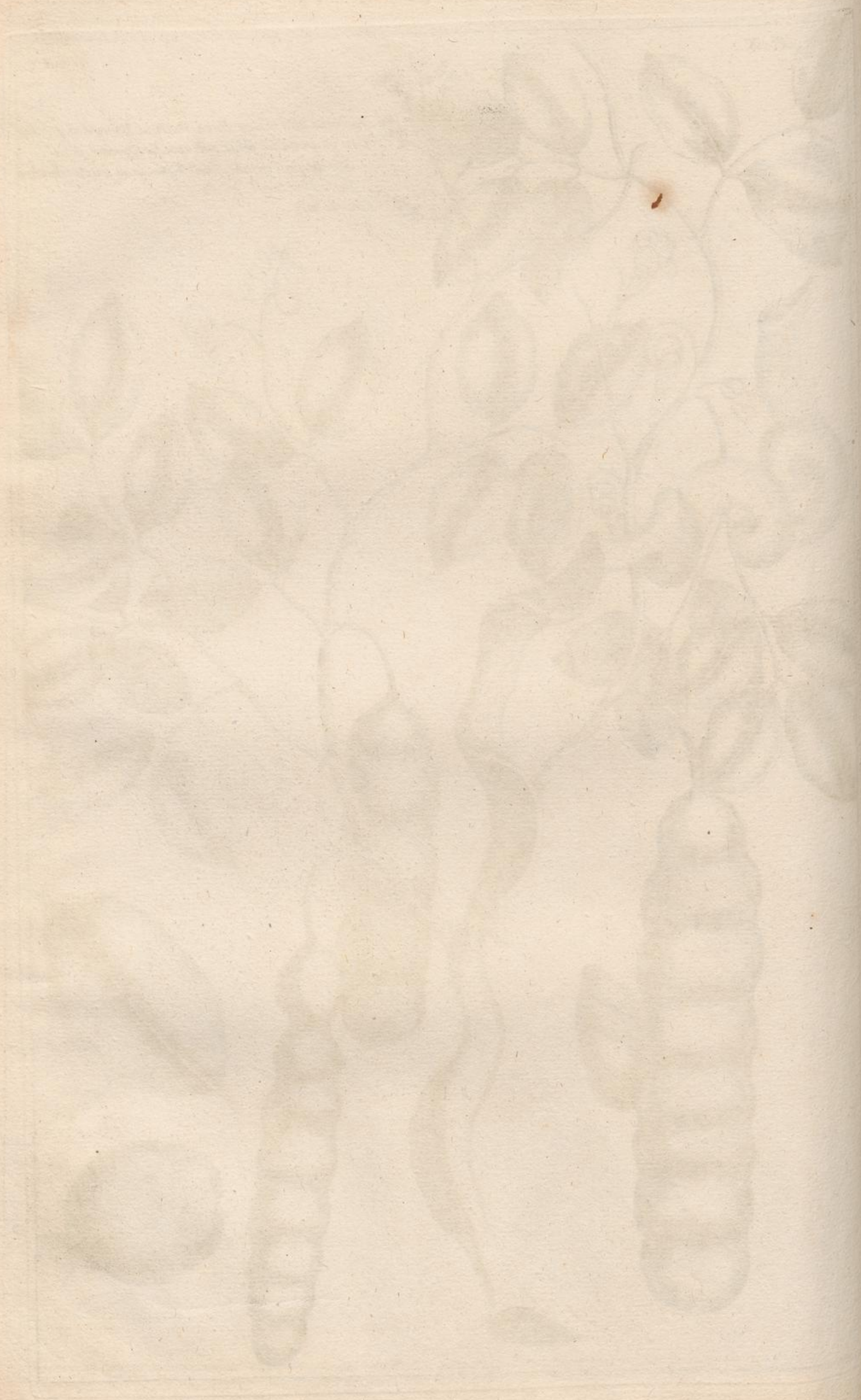




Faint, illegible text, possibly a label or description of the plant specimen.

Parrana major seu Faba marina Rumph. 5. p. 8. T. 4.
Lens phaseoloides foliis subrotundis oppositis, flore
spicato, pentapetalo, lobis latissimis fructu orbiculato
fusco. Thes. Zeyl. p. 139.
 Fève de mer.





Dalechampia scandens Linn. Sp. plant. 1423.

Lupulus folio trifido, fructu tricocco hispido.

plum. amer. 89. T. 101.

Dalechampe.



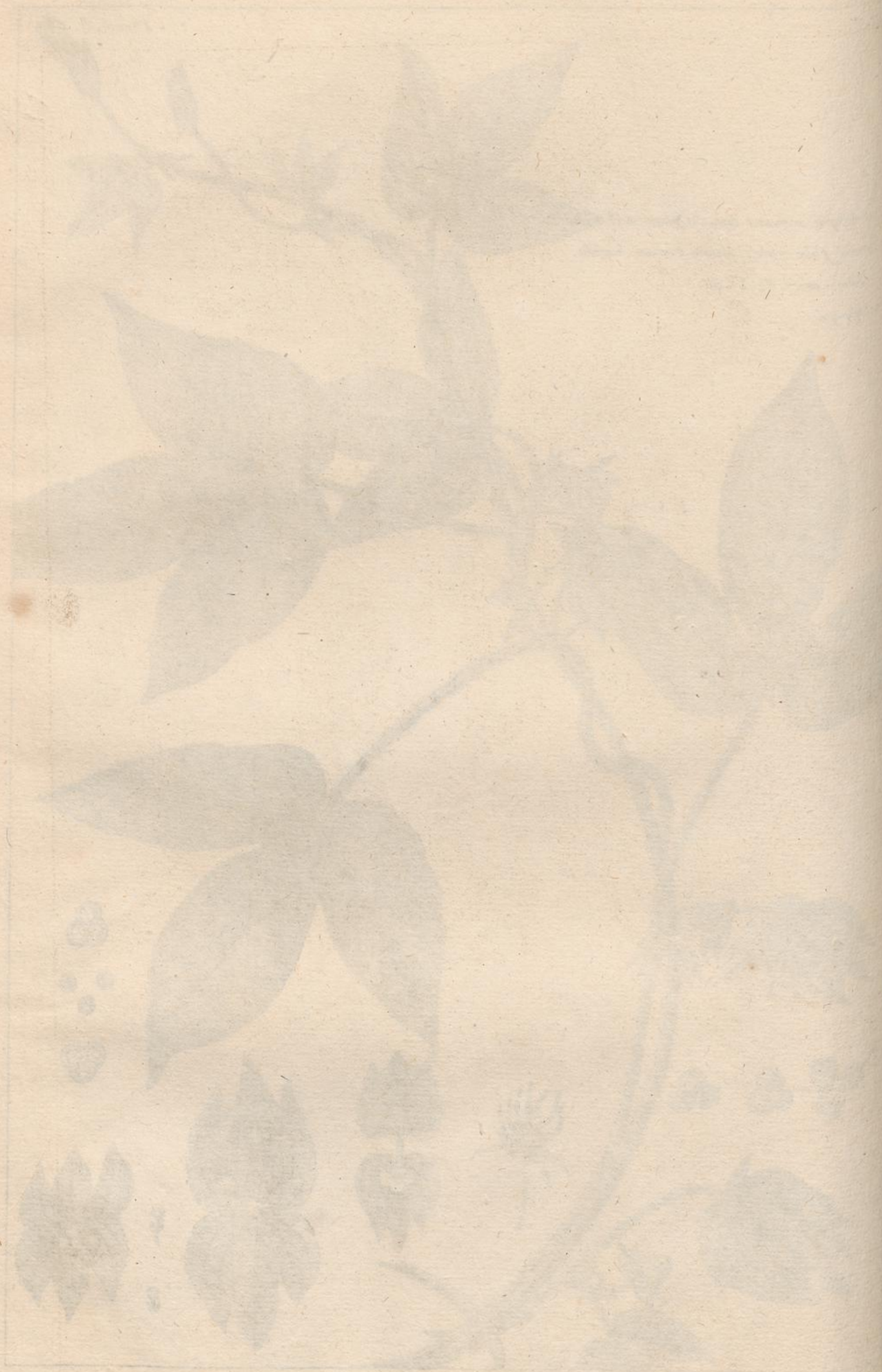
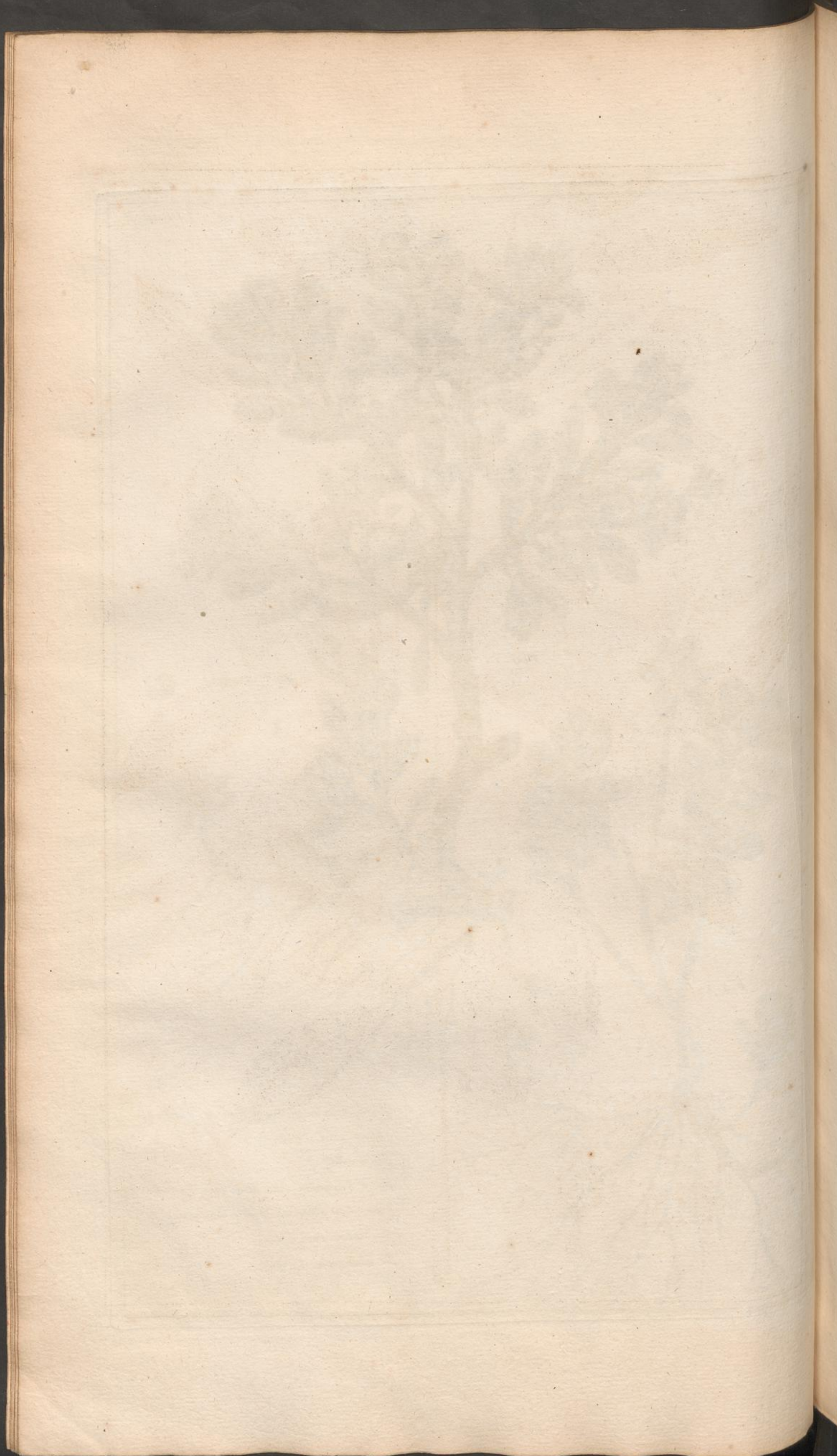




Fig. 1. *Arbutus uva ursi* linn. Sp. plant. 566.
Uva ursi Tour. 599.
 Bousserolle.
 Fig. 2. *Vaccinium vitis idaea* linn. Sp. plant. 500.
Vitis idaea foliis subrotundis non crenatis, baccis
 rubris. pin. 470.
 Brimbelle, ou myrtille.

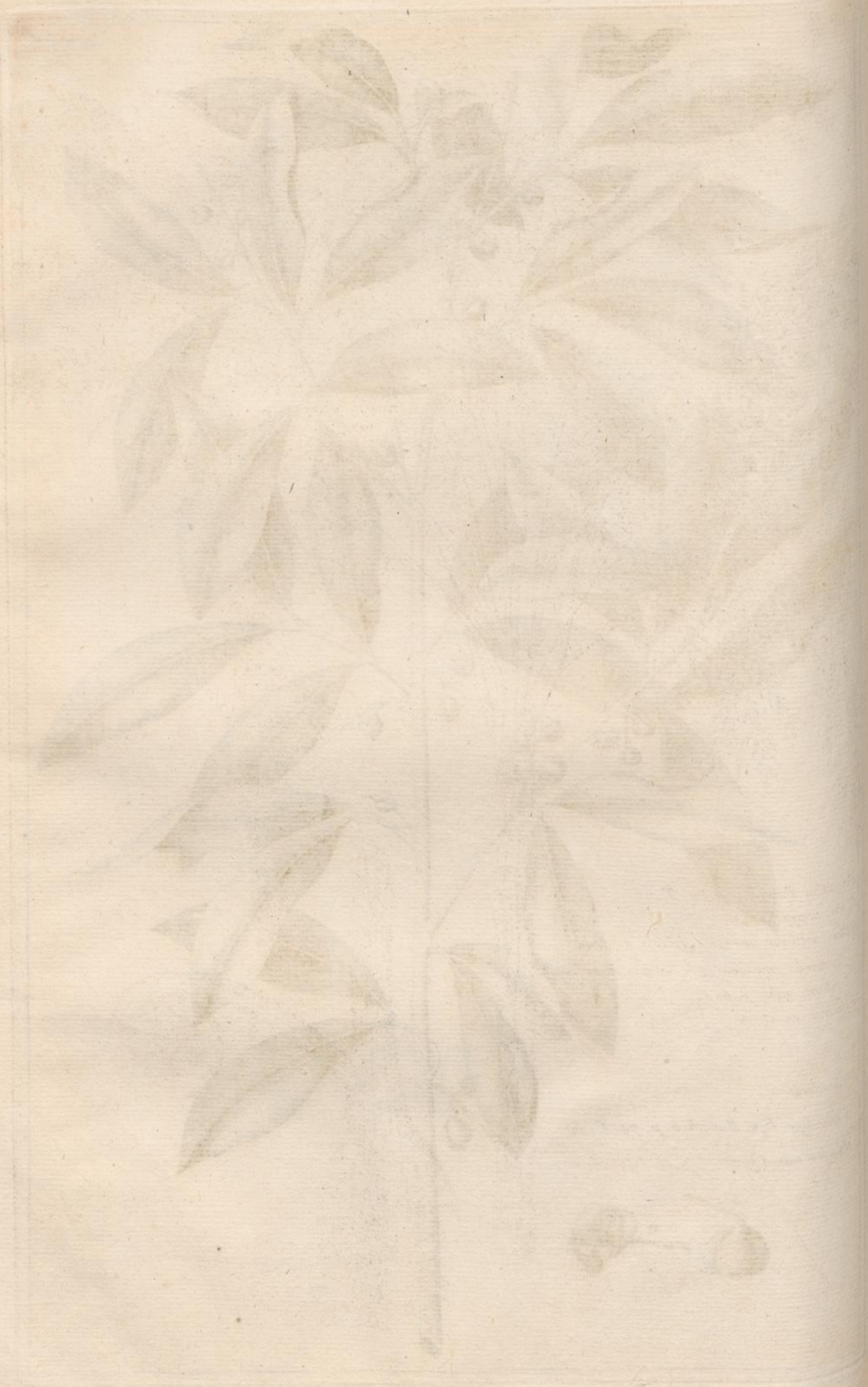




Cicadaria

Caju lape lape Rumph. 3. p. 79. T. 50.

Harbre aux Cigales.





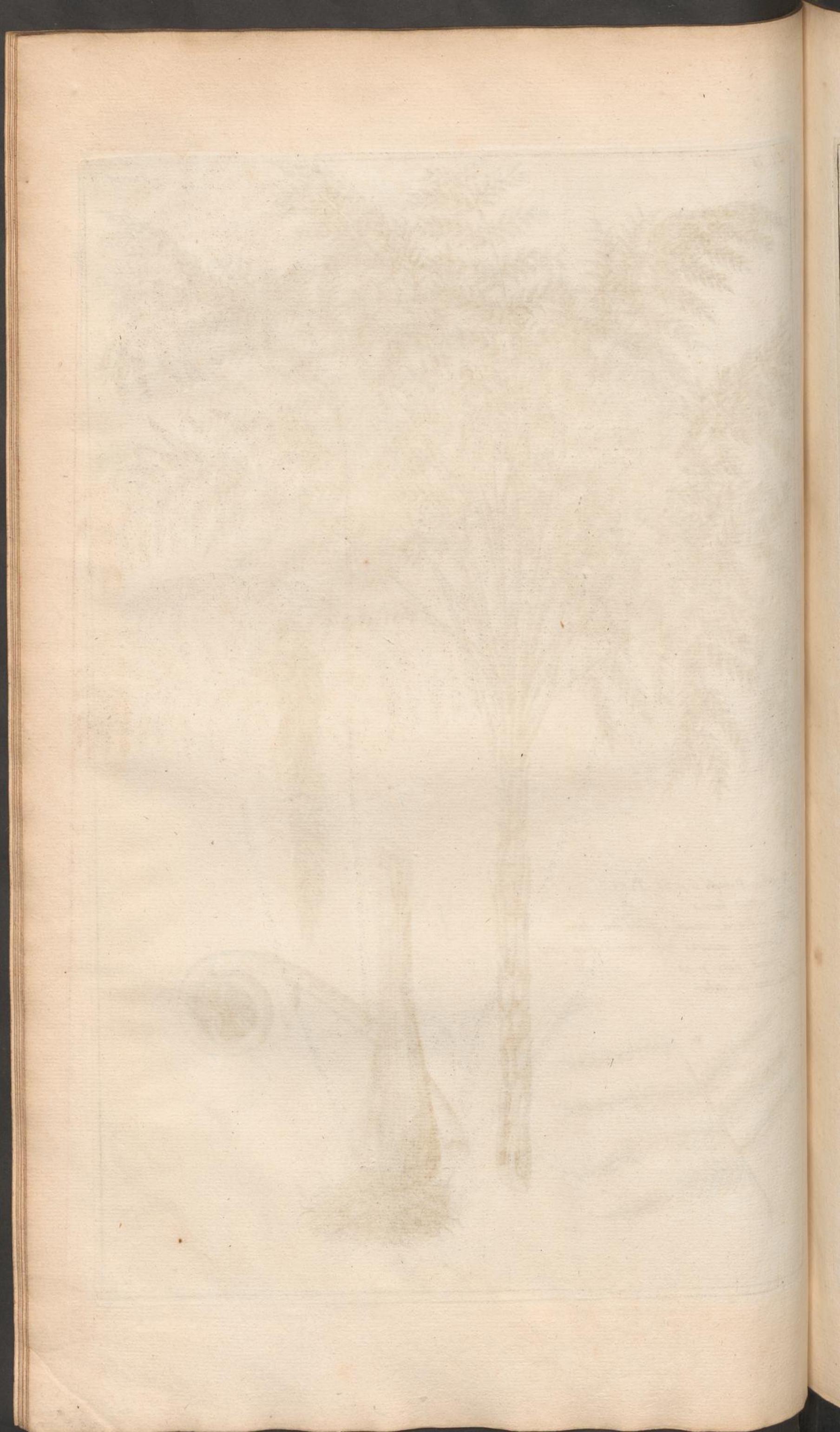
Palmifilix Rumph. 6. p. 62. T. 27.

Pacu utang besaar.

Filix arborea ramosa caudice non diviso
pinnulis angustis raris integris. Sloan. catal.

plant jan. p. 22.

Fougere en arbre.





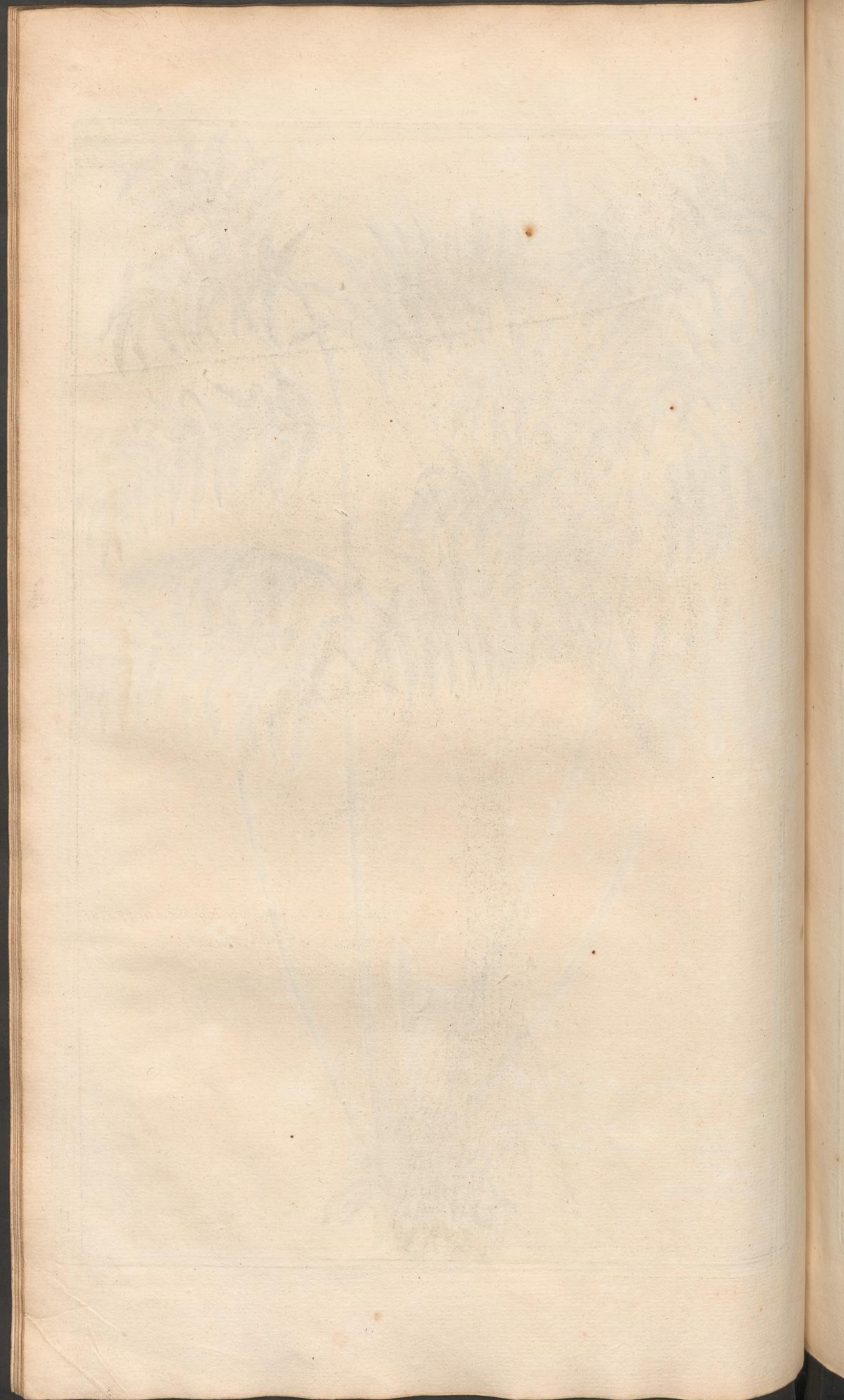
Filix aquatica sive osmunda Rumph. 6. p. 66.

T. 28.

*Filix major. in pinas tantum divisa, oblongas
angustasque non crenatas. Sloan hist. jern.*

T. 1. T. 40.

Fougere aquatique.

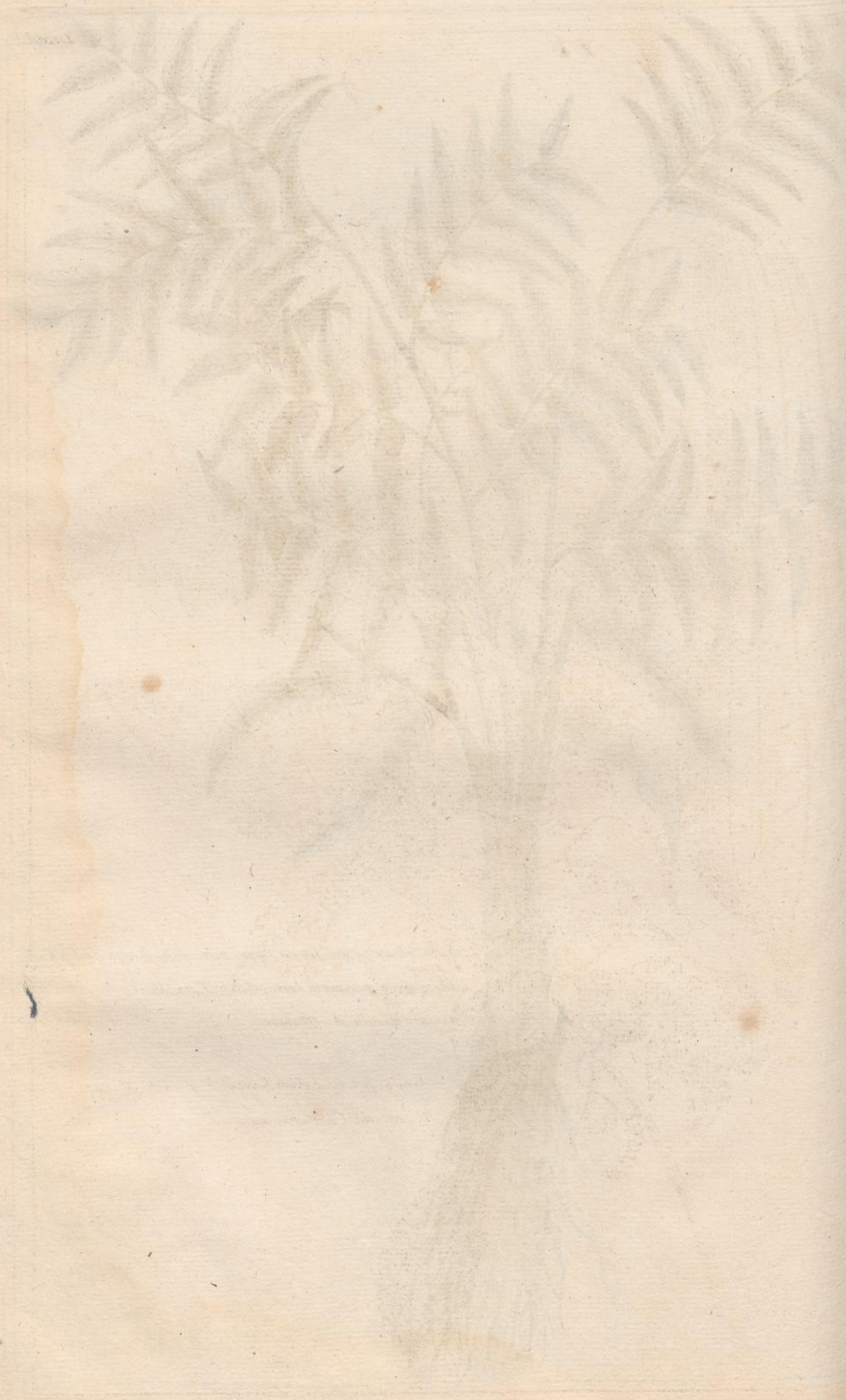




Filix esculenta sive femina sajor pacu dicta Rumph. 6. p. 67. T. 29.

Parapanna marawara hort malab. T. 29. T. 35.

Fougere femelle de Malabar.





Petola. petola-tschina Rumph 5. p. 406. T. 147.
Espece de Concombre sauvage.

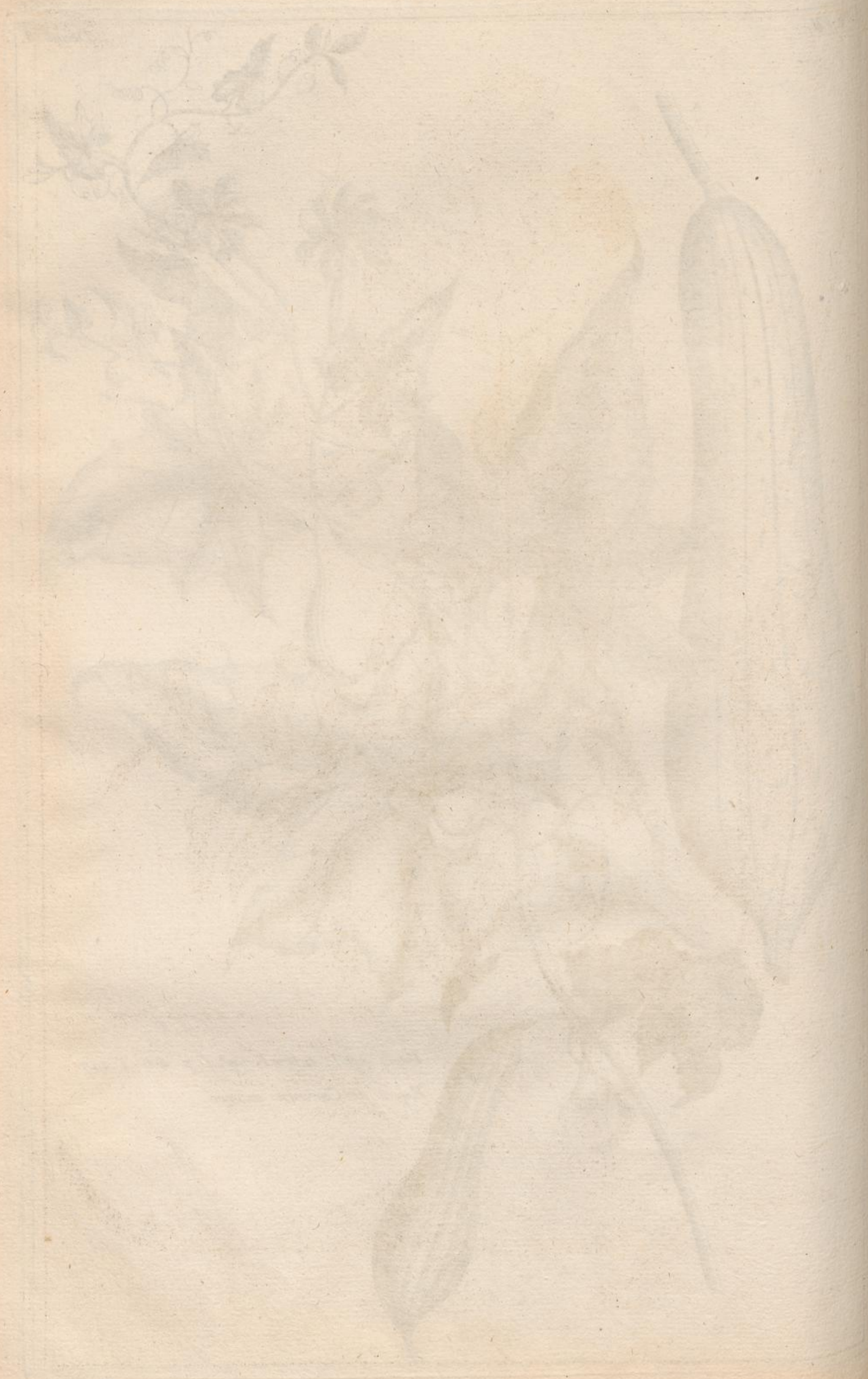




Fig. 1.

Fig. 1. Tsjunkin seu Tsji-ken Rumph auct.
p. 62. T. 28.

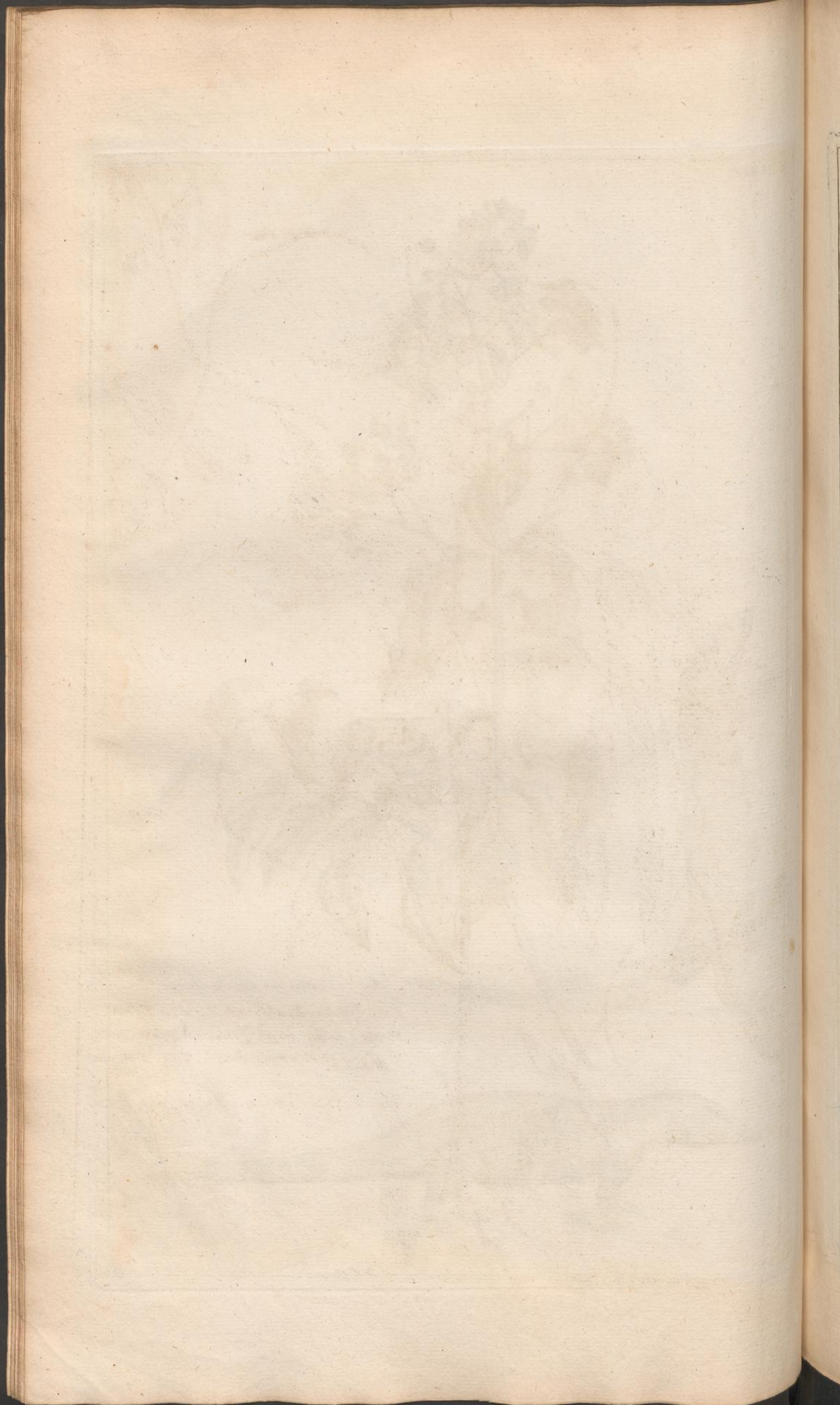
Fig. 2. et Fig. 3. Moncus.
Mangouste.

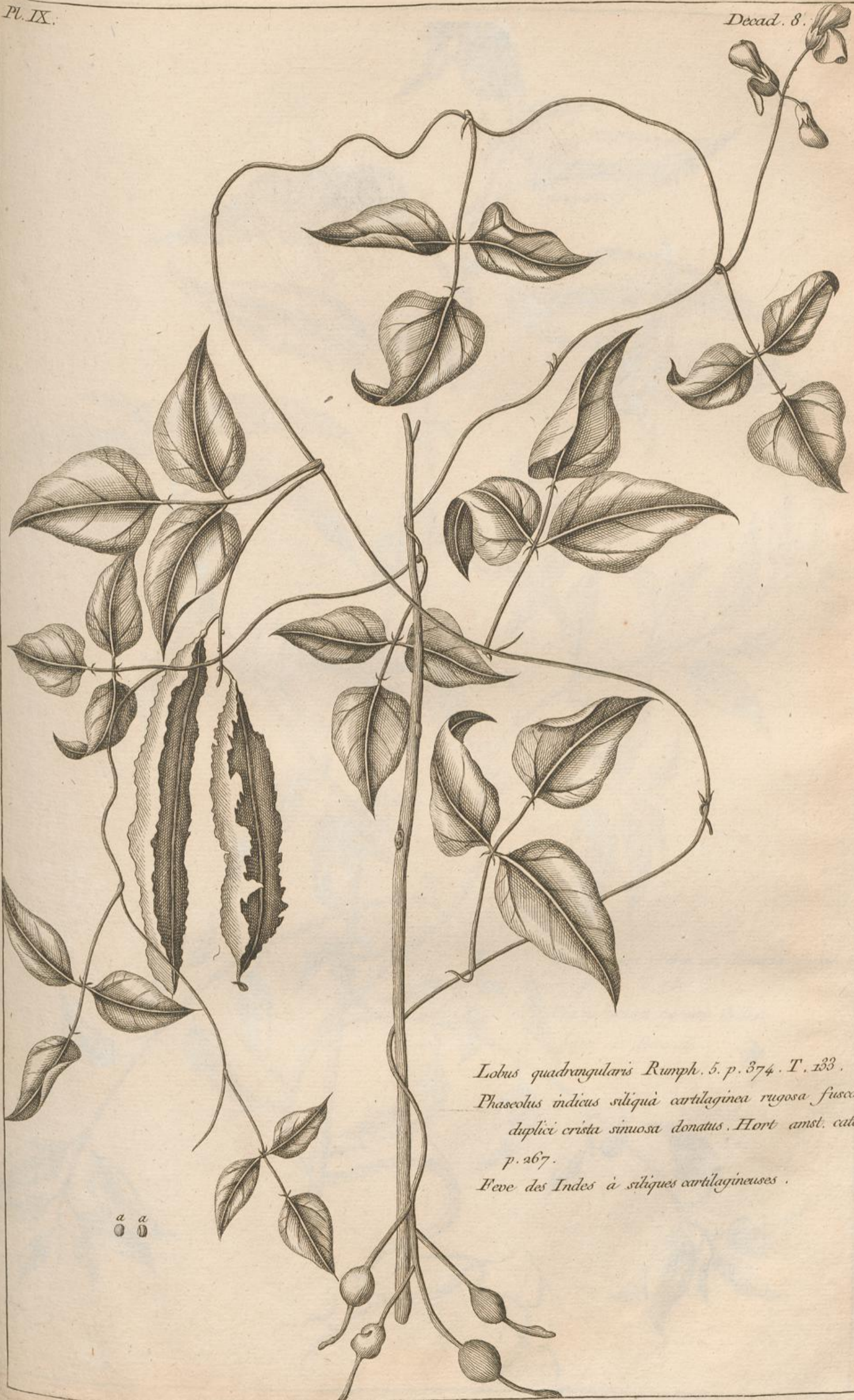


Fig. 3.



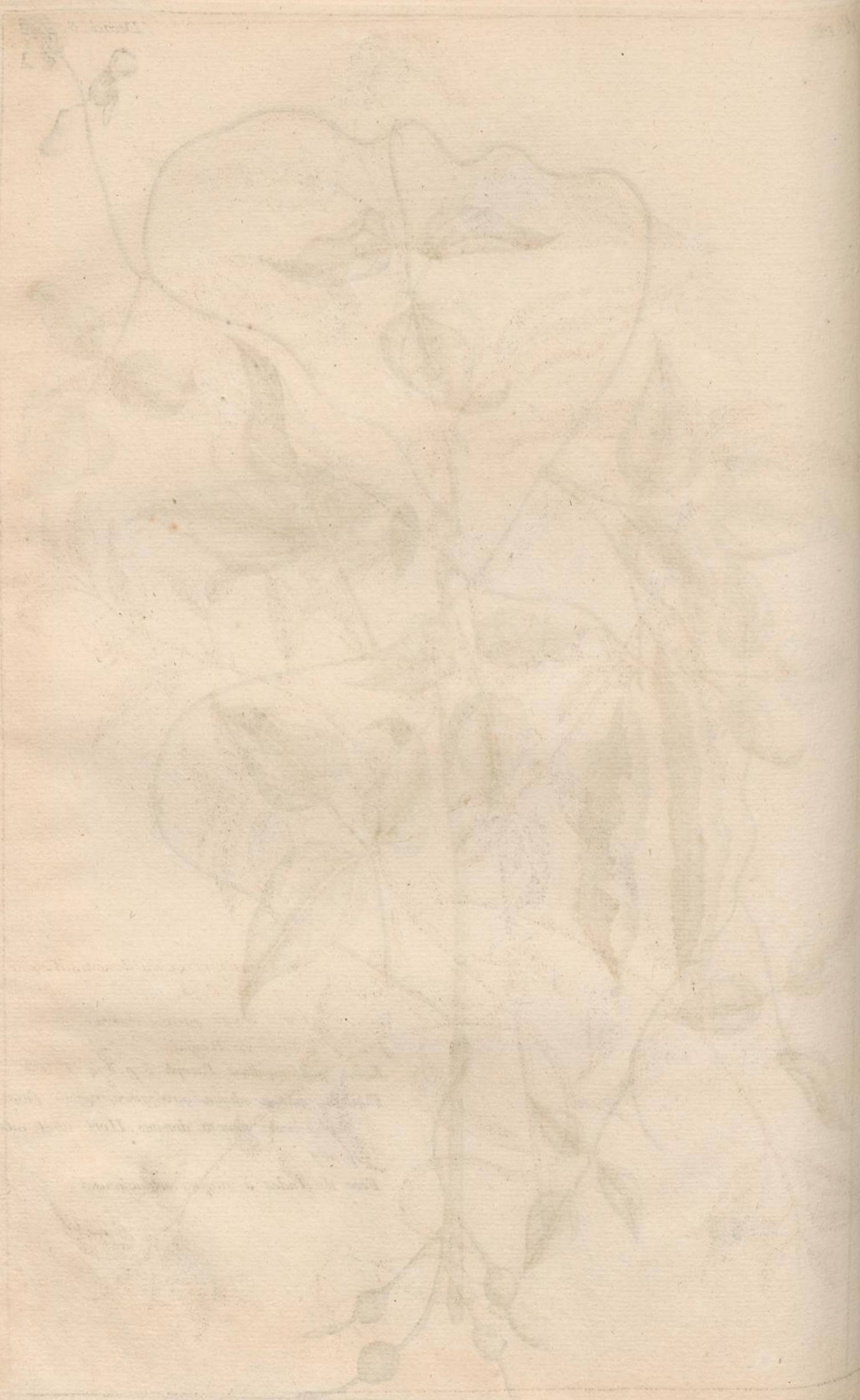
Fig. 2.





Lobus quadrangularis Rumph. 5. p. 374. T. 133.
Phaseolus indicus siliqua cartilaginea rugosa fusca,
 duplici crista sinuosa donatus. Hort. amst. catal.
 p. 267.
 Fève des Indes à siliques cartilagineuses.

a a
 o o



Faint, illegible text, possibly bleed-through from the reverse side of the page.

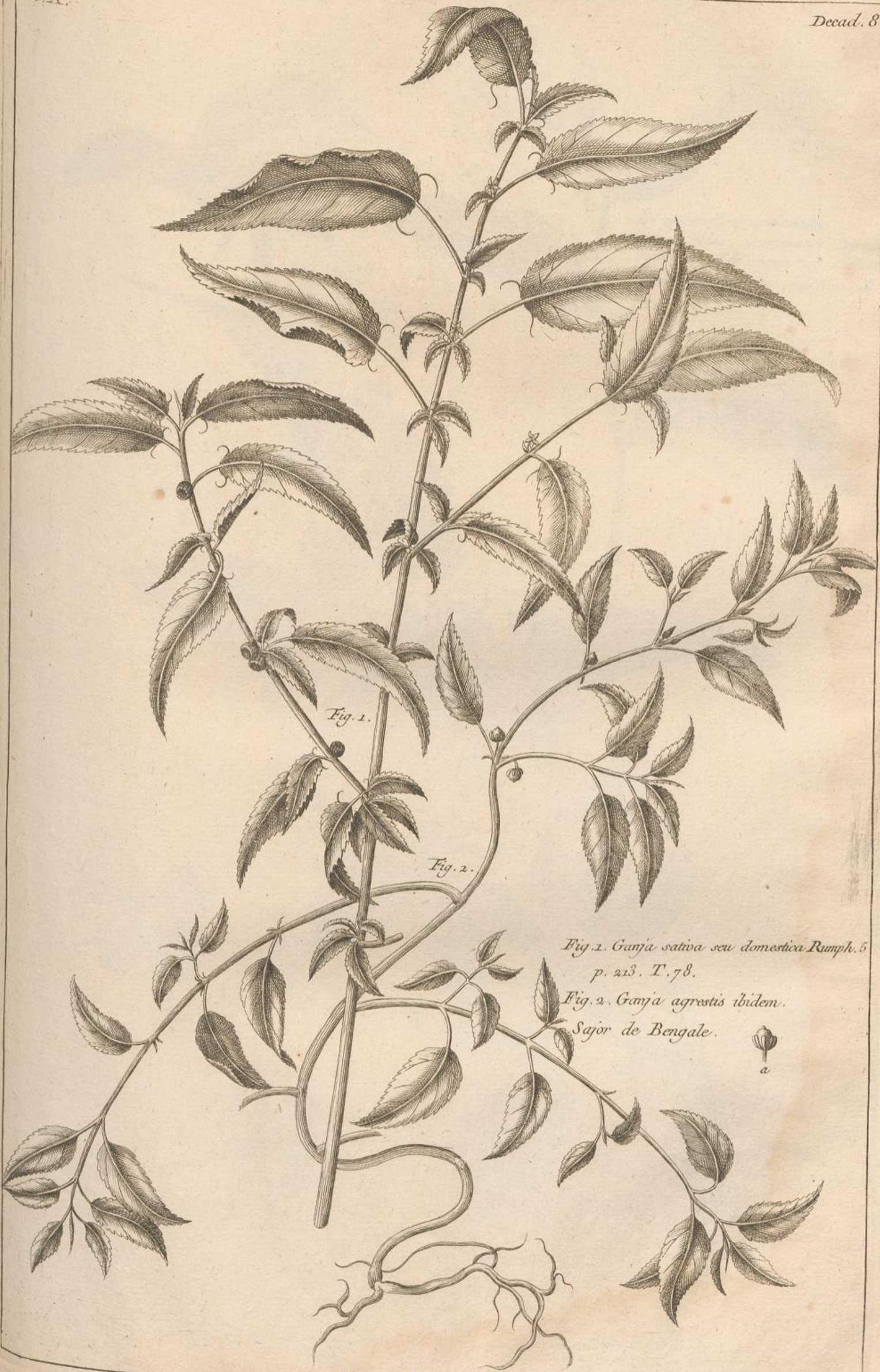


Fig. 1.

Fig. 2.

Fig. 1. Ganja sativa seu domestica Rumph. 5
p. 213. T. 78.

Fig. 2. Ganja agrestis ibidem.
Sajor de Bengale.

a



Arzantoxylum aculeatum,
Carpini foliis, americanum cortice
cinereo. pluk. hort. reg. Parisi².
Rinbot. adans. voy. au Senegal.



Granatum littoreum latifolium rumph. 3.
 pag. 95. T. 72.
 Martahul.

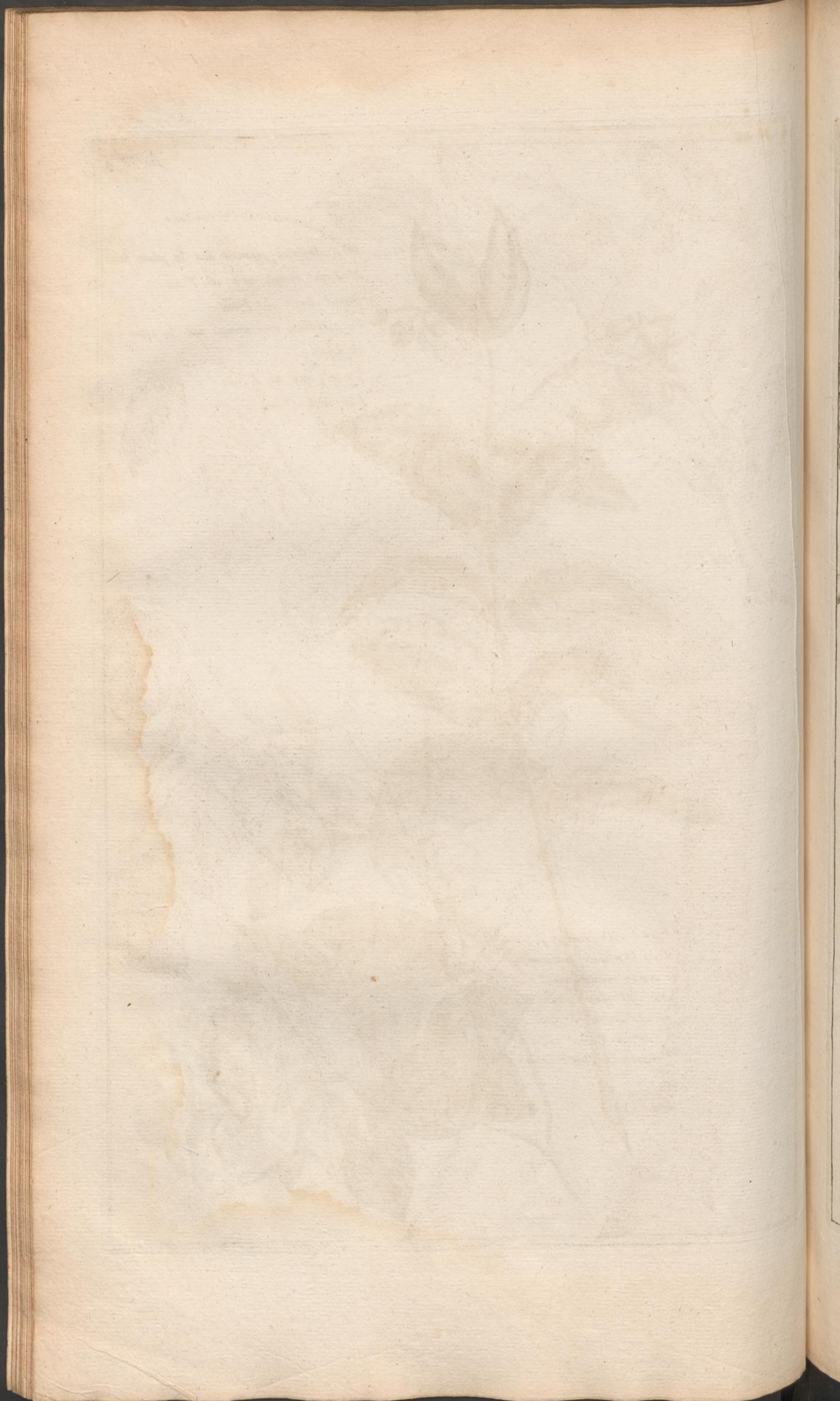


Fig. 1. *Asclepias gigantea* Linn. Sp. plant. 322.
Madorius. Rumph. auct. 26. T. 14.
 Grand Apocin des Indes.

Fig. 2. *Hibiscus rosa sinensis* Linn. Sp. plant. 976.
Catsjopuri
 Rumph. auct. 26. T. 14.
 Rose de la Chine.

Fig. 1.

Fig. 2.





Piper longum pluck et sloane.
Fig. 1. Pharmacum vulgare seu
syrium sylvestre rumph. 5. 44. T. 26.
Fig. 2. Pharmacum magnum par-
vifolium rumph. ibid.
Soulamu Tali.
Especie de Poivre long.

a

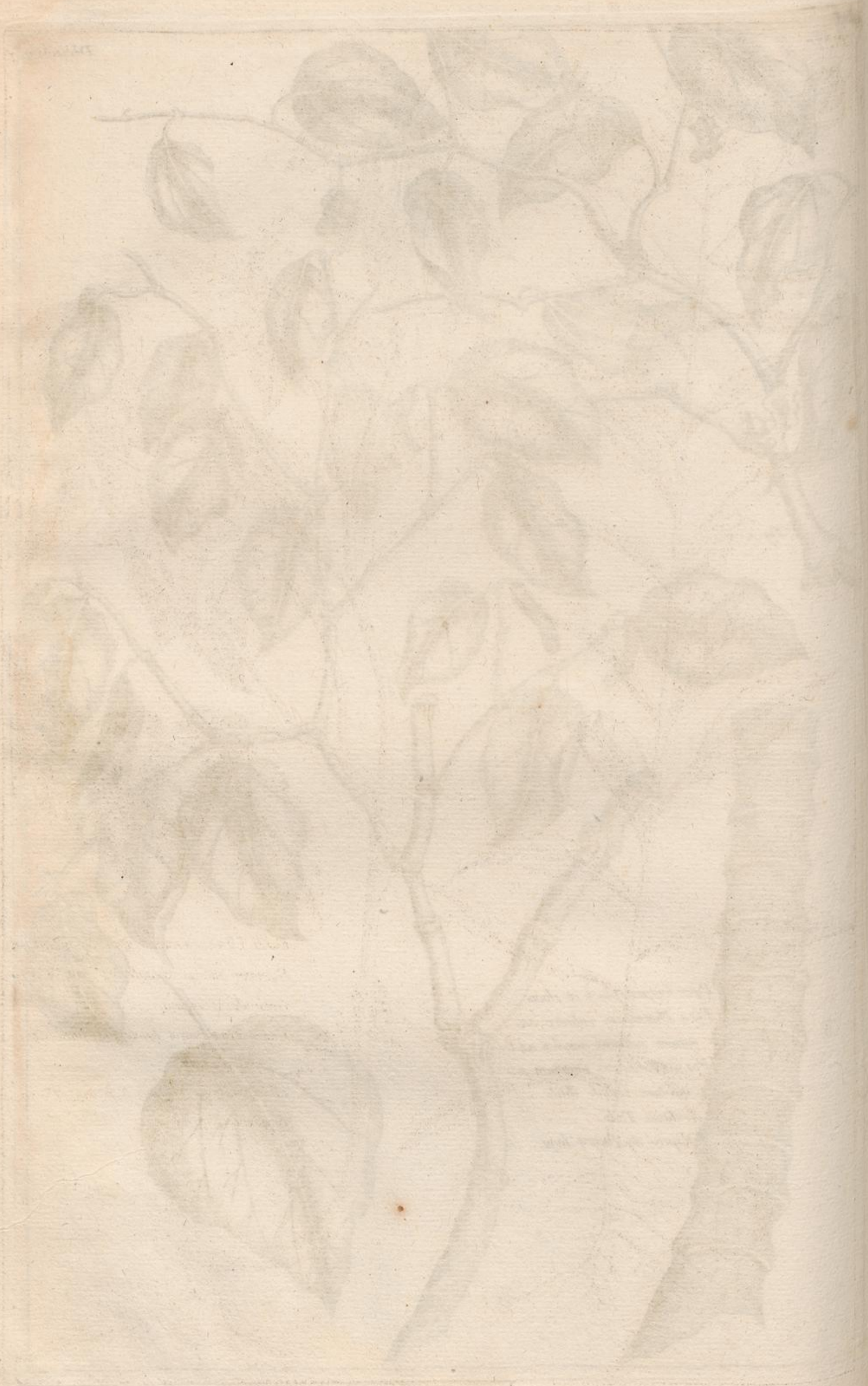




Fig. 1. *Urtica cestrans* linn Sp. plant. 1397.
Rameum majus ramph. 5. p. 214. T. 79.
 Ortie de Surinam

Fig. 2. *Carthamus tinctorius* linn Sp.
 plant. 1162.
Cnicus indicus ramph. 5. p. 215. T. 79.
 Safran batard.

Fig. 2.

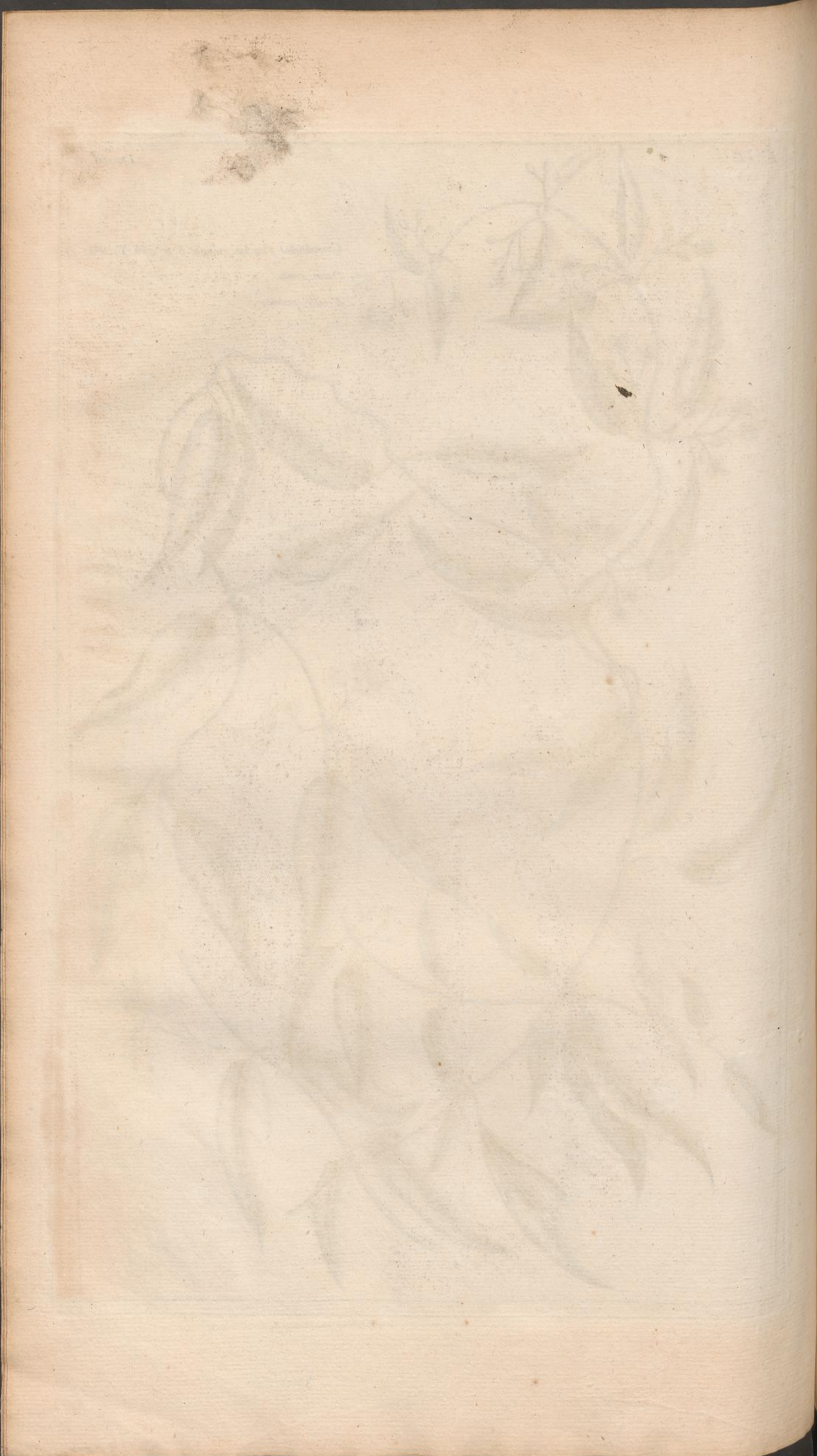
Fig. 1.

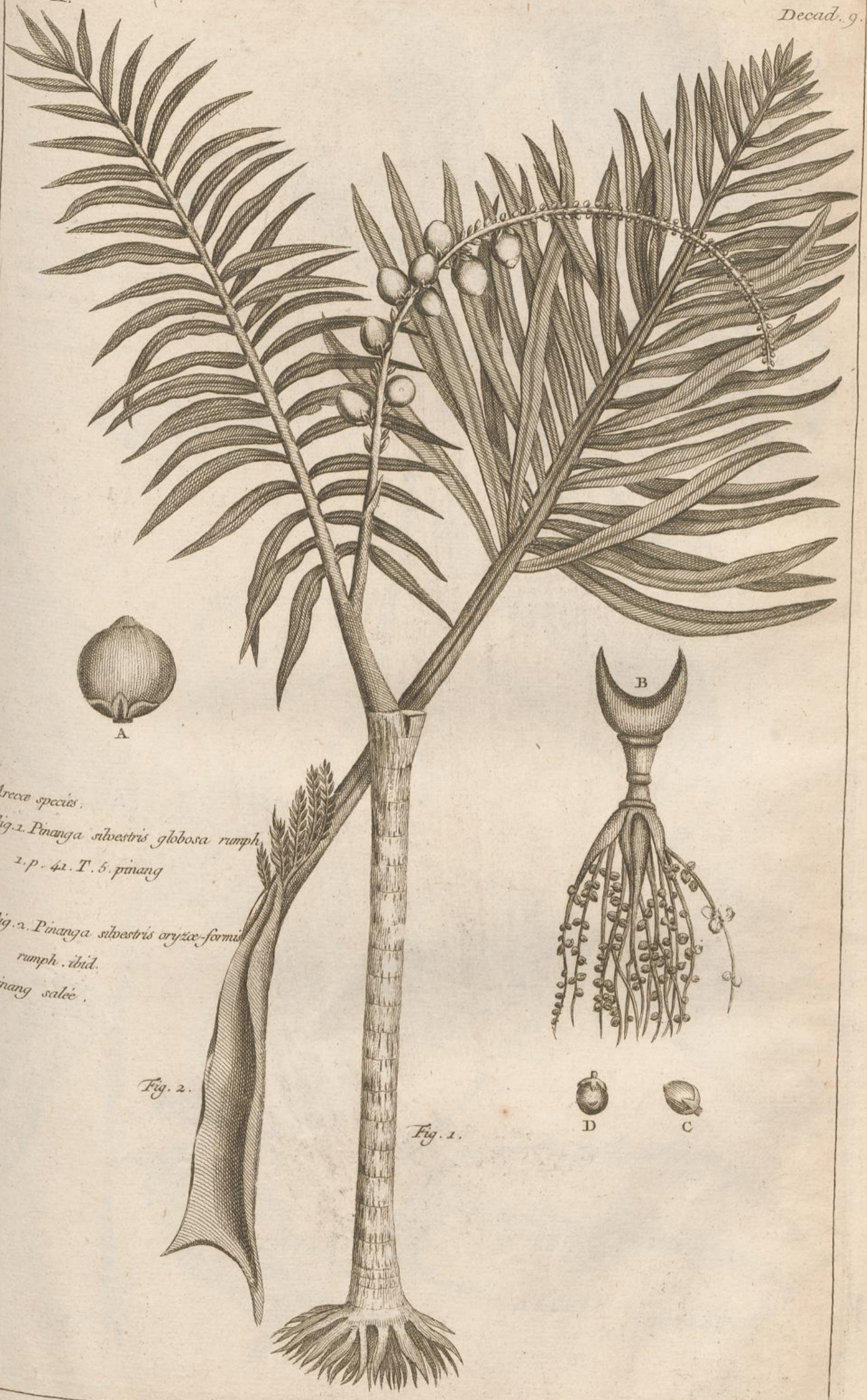


Convolvulus foetidus rumph. 5. p. 436. T. 160.

Daun contu.

Feculle puante.





Arecae specios.

Fig. 1. Pinanga silvestris globosa rumph.
1. p. 41. T. 5. pinang

Fig. 2. Pinanga silvestris oryzae-formis
rumph. ibid.

Pinang salee.

Fig. 2.

Fig. 1.

D

C

R
H
P
A

Fig. 1. *Malum arvanum kaim gular dictum rumph*
cauct p. 56. T. 24.

Fig. 2. *Ramulus caji gora arvani rumph. ibid.*

Fig. 3. *Ramus nucis moschate silvestris ibid.*

Palala arvana.

Noix muscade sawage.

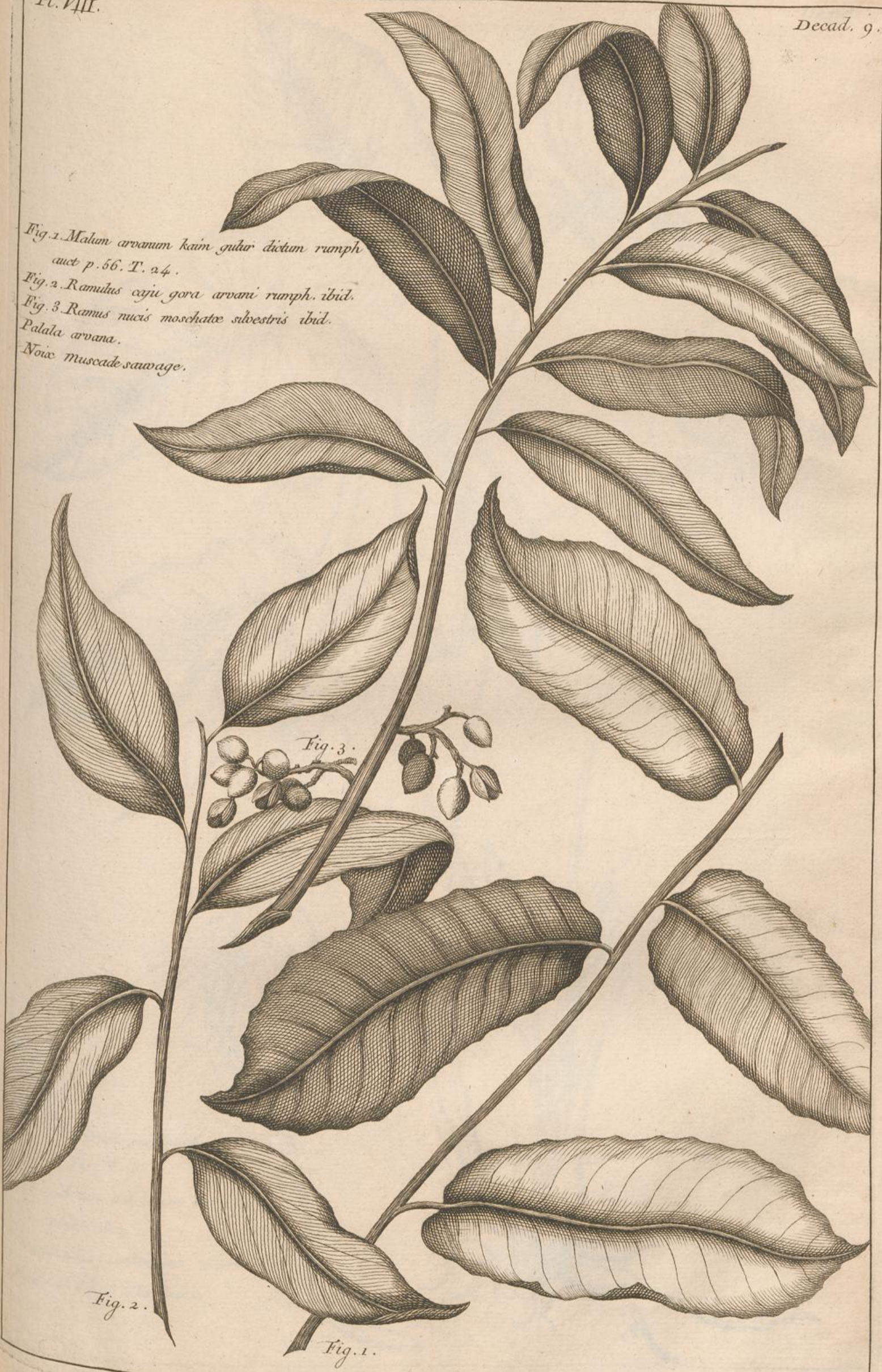
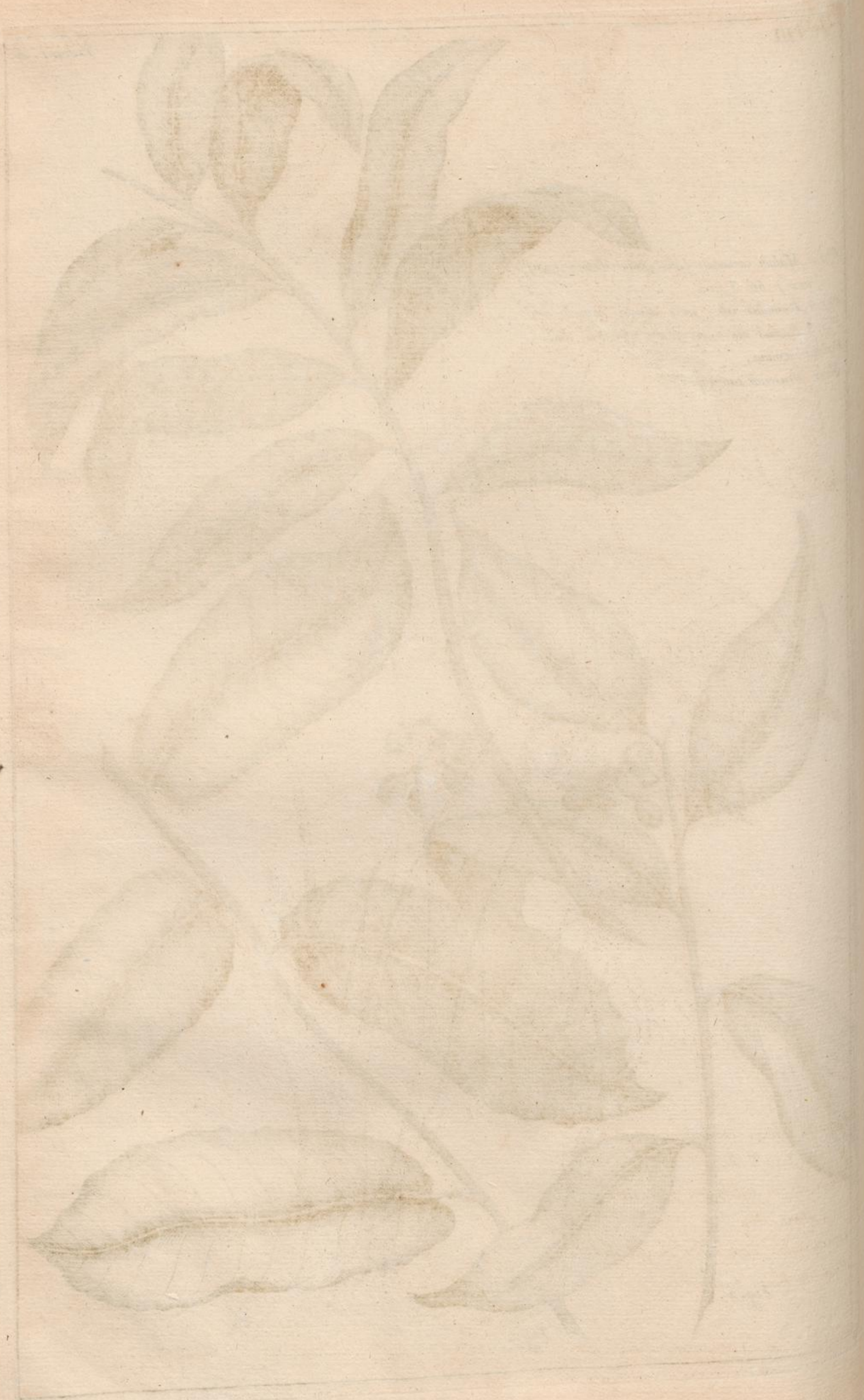


Fig. 2.

Fig. 1.



T
F
D
P



Fig. 2.

Fig. 1.

Fig. 1. *Arisarum esculentum* rumph. 5.
p. 321. T. 3.

Fig. 2. *Arum trilobatum* linn. Sp.
plant. 1369.

Dracunculus amboinicus rumph. ibid
Pied de Veau Damboine.





Fig. 1. *Cortex igneus*. rumph. auct. pag. 11. T. 6.
Culit api.
Ecorce brulante.
 Fig. 2. *Cajuputu rumph.* auct. p. 12. T. 6.
Aylausien.

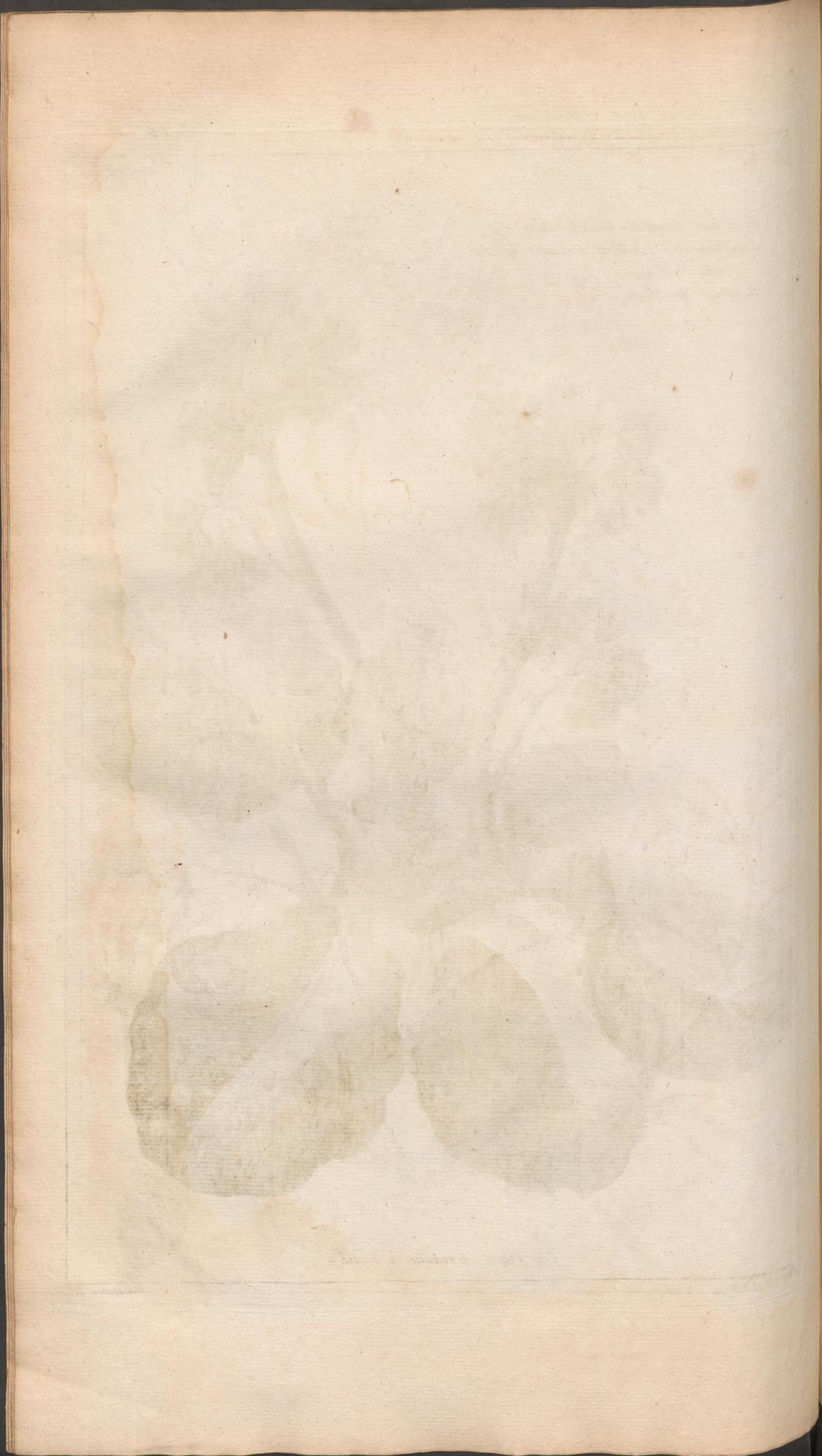


Pre

Saxifraga crassifolia Linn. Sp. plant. 573.
*Saxifraga foliis ovalibus crenulatis, caulibus
nudis*, Gmelin,
Saxifrage de Sibérie.



Cette Plante est reduitte à moitié.



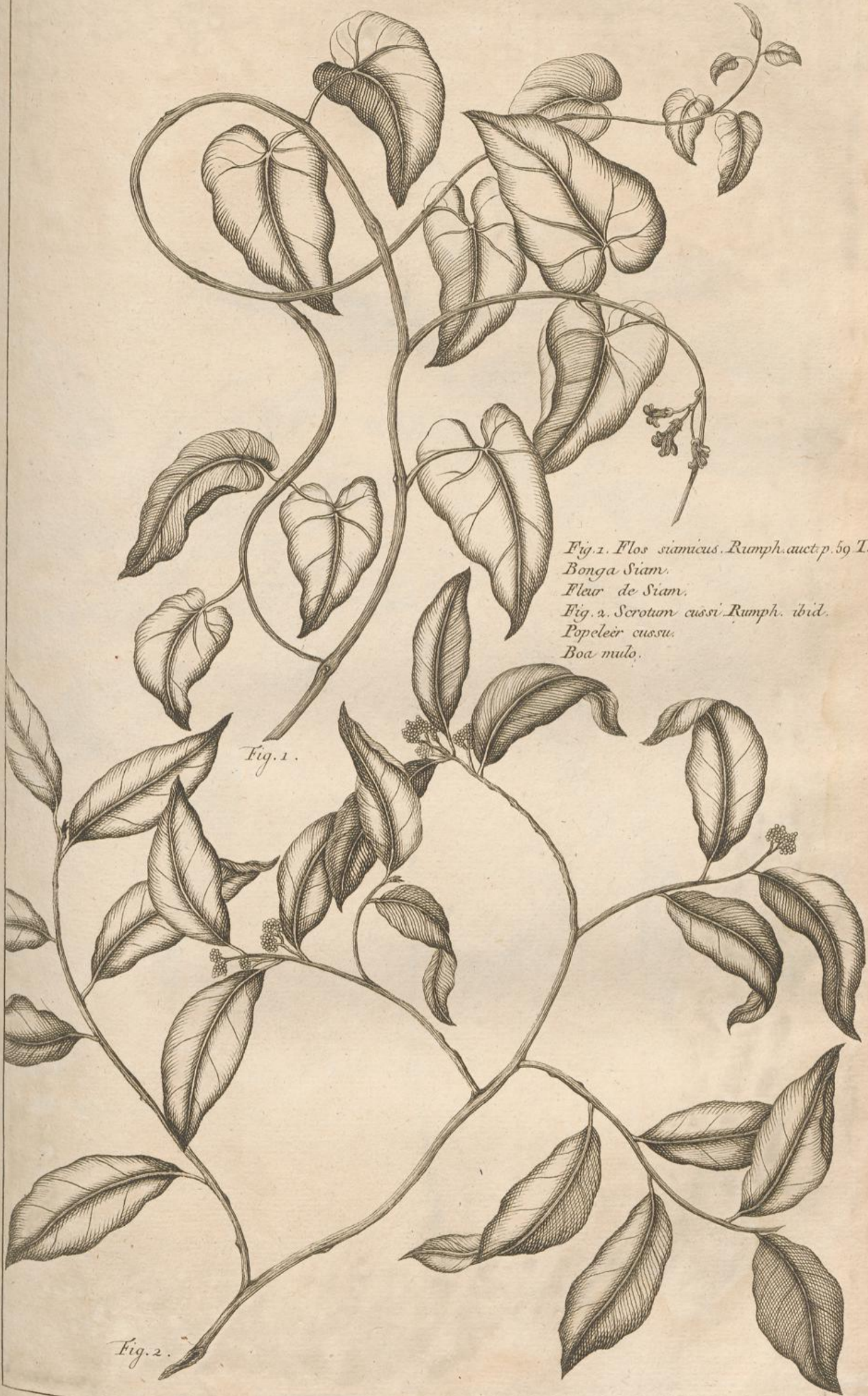
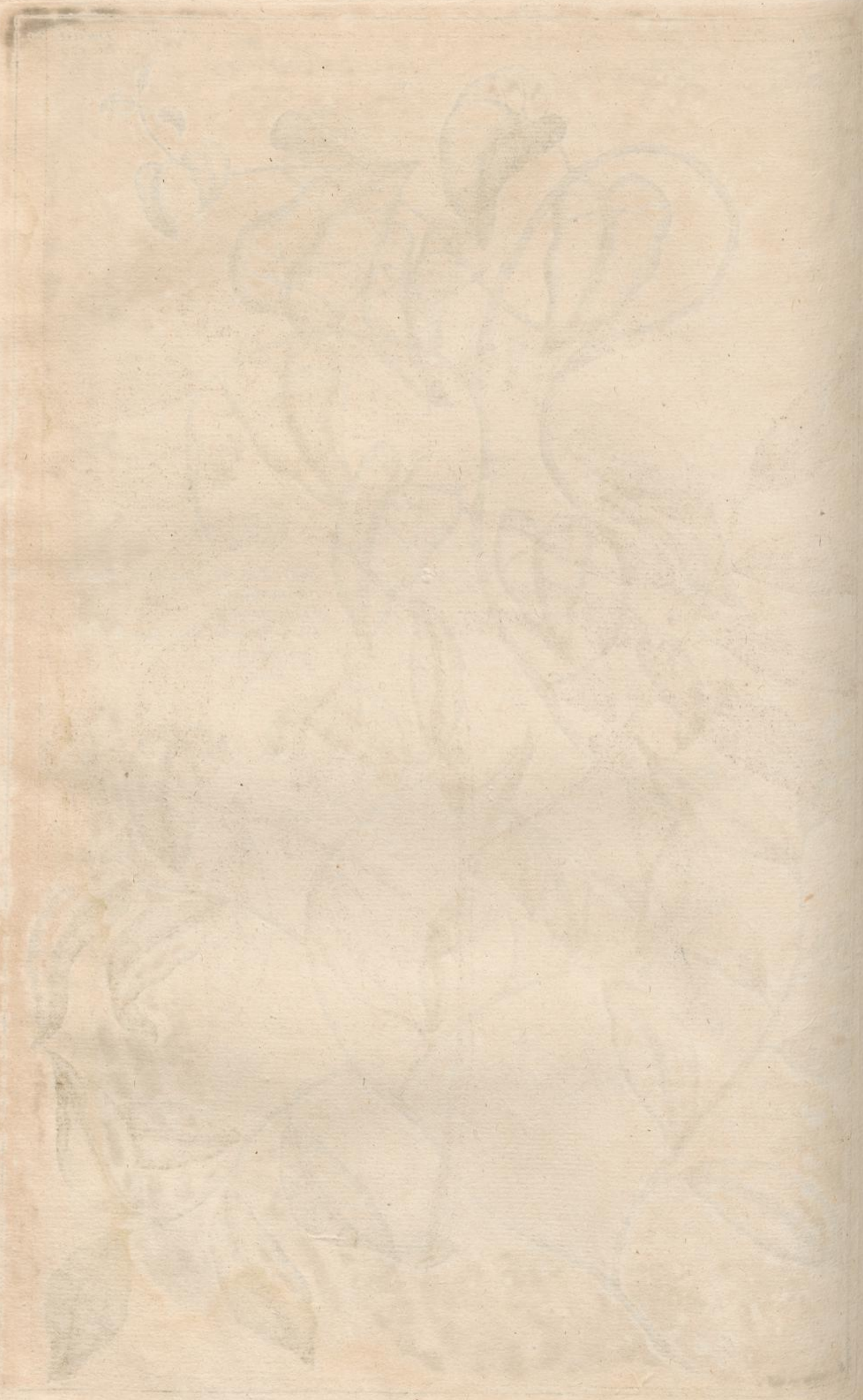


Fig. 1. Flos siamicus. Rumph. auct. p. 59 T. 26.
 Bonga Siam.
 Fleur de Siam.
 Fig. 2. Scrotum cussi. Rumph. ibid.
 Popeleër cussu.
 Boa mulo.

Fig. 1.

Fig. 2.





Lignum leve minus Rumph. 3. p. 72. T. 44.

Halaur kúsíl dictum.

Bois Leger.





Arbor rubra. Rumph. 3. p. 75. T. 48.

Caju mera caycou.

Arbre Rouge.

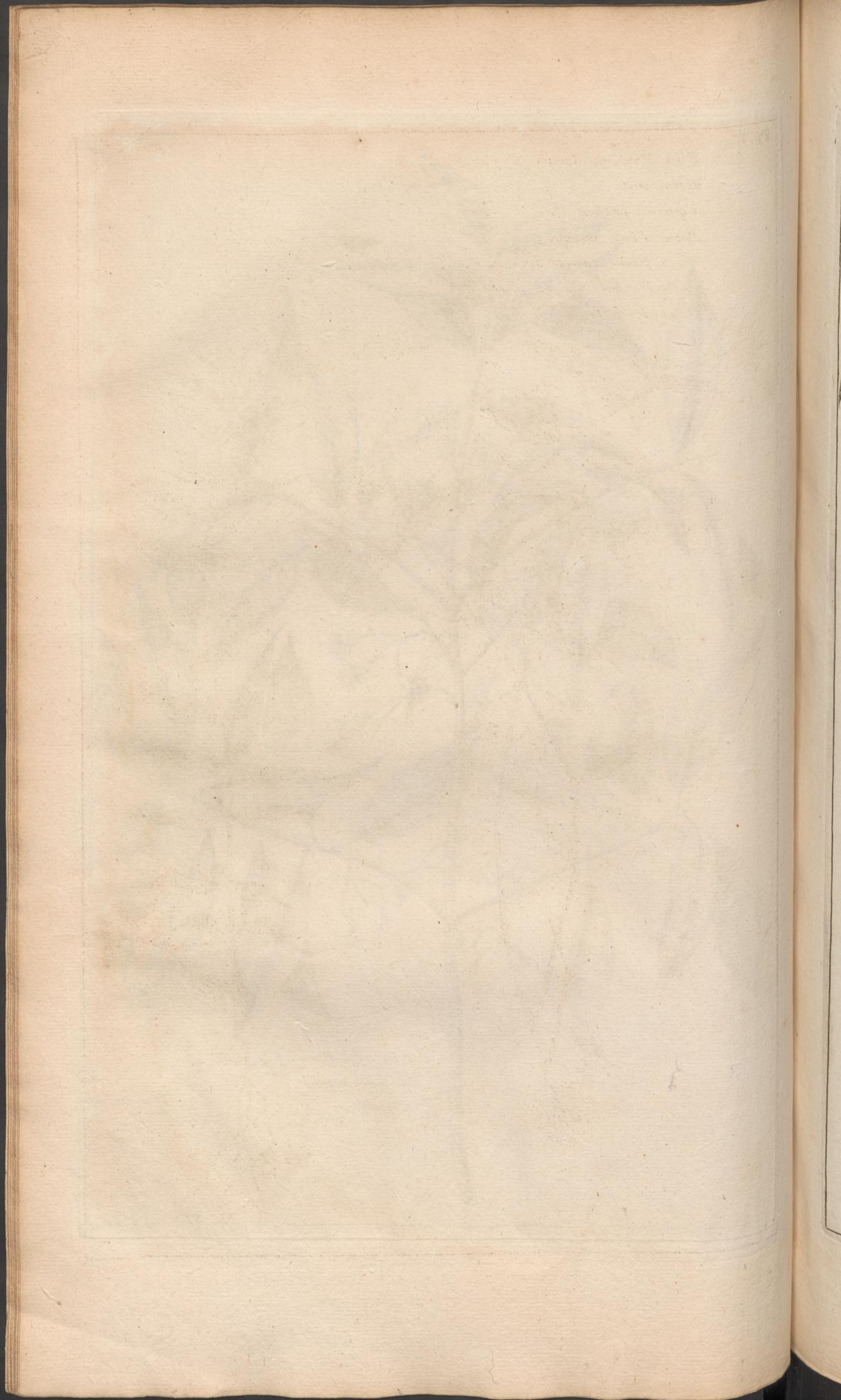


Fig. 1. *Moretiana* Rumph. 6. pag. 53. T. 23

Dauu moreto

Capsicum agreste

Poudre d'Inde sawage,

Fig. 2. *Esula esculenta* Rumph. 6. p. 54. T. 23.

Euphorbia hirta Linn. Sp. plant. 651.

Tithymale de Ceylan.





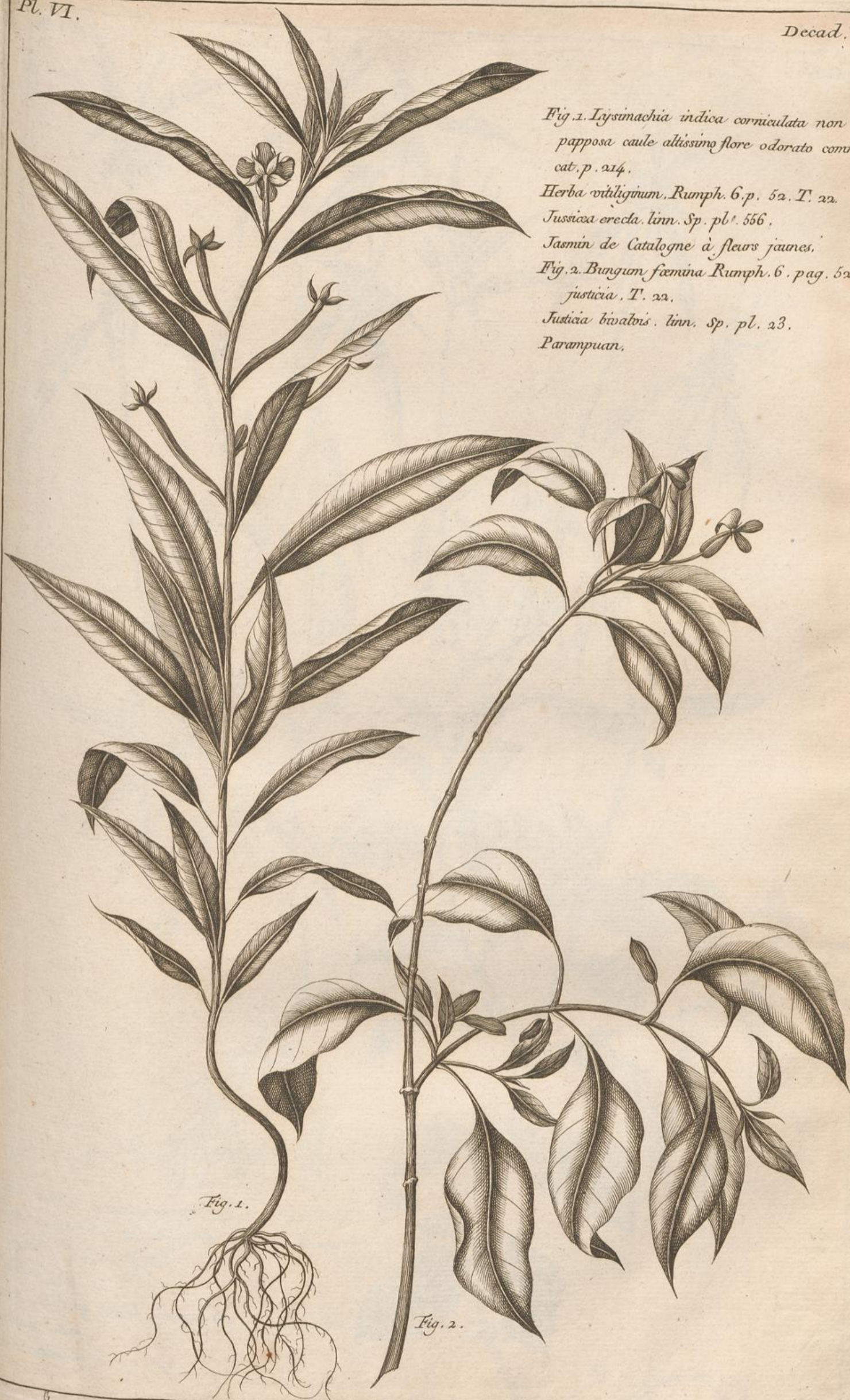


Fig. 1. *Lysimachia indica corniculata non papposa caule altissimo flore odorato commel. cat. p. 224.*

Herba vitiliginum, Rumph. 6. p. 52. T. 22.

Jussiea erecta, linn. Sp. pl. 556.

Jasmin de Catalogne à fleurs jaunes,

Fig. 2. *Bungun femina Rumph. 6. pag. 52. justicia, T. 22.*

Justicia bivalvis, linn. Sp. pl. 23.

Parampuan.

Fig. 1.

Fig. 2.

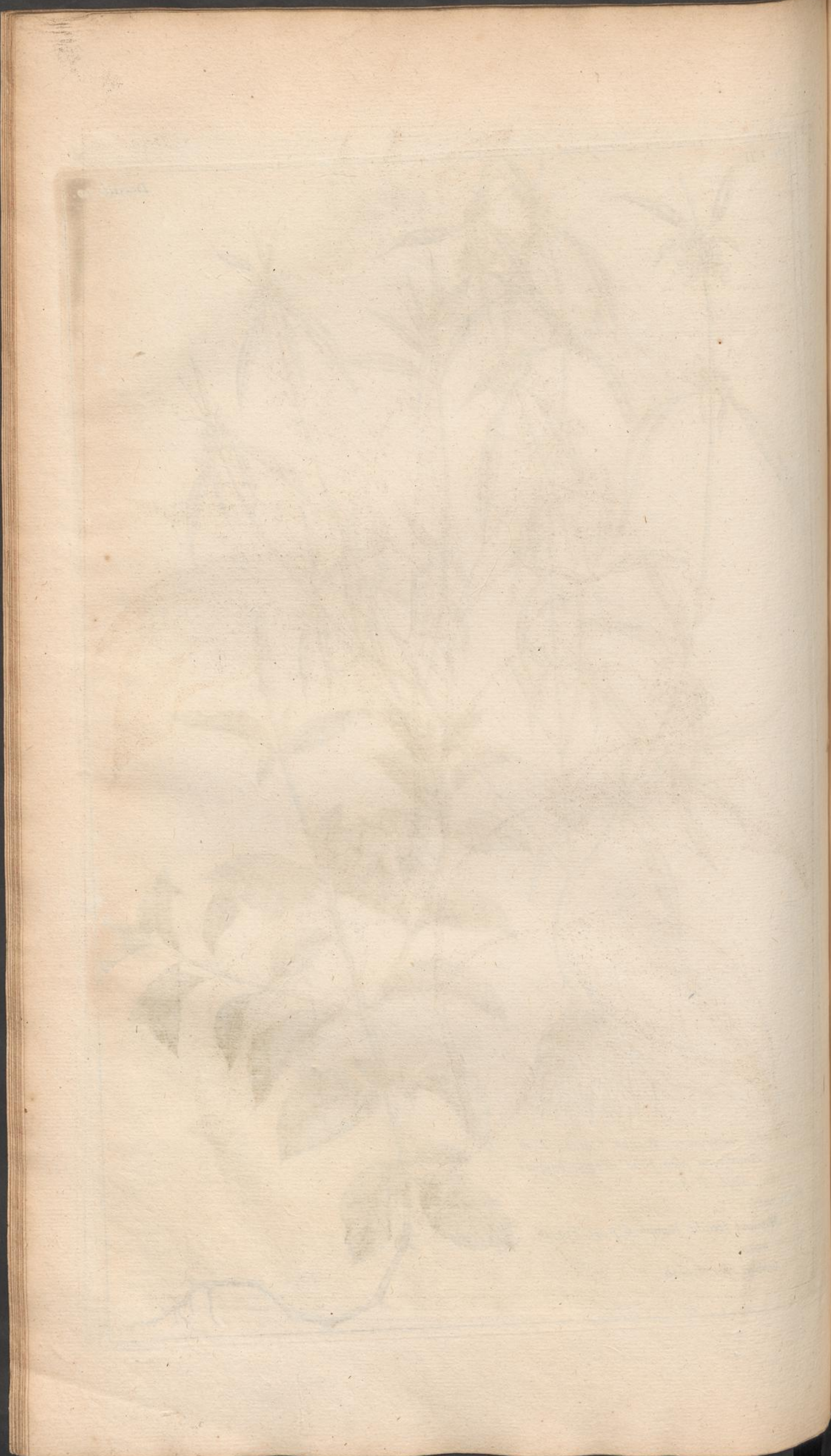


Fig
 Lec
 L.
 Fig
 Mg
 Car



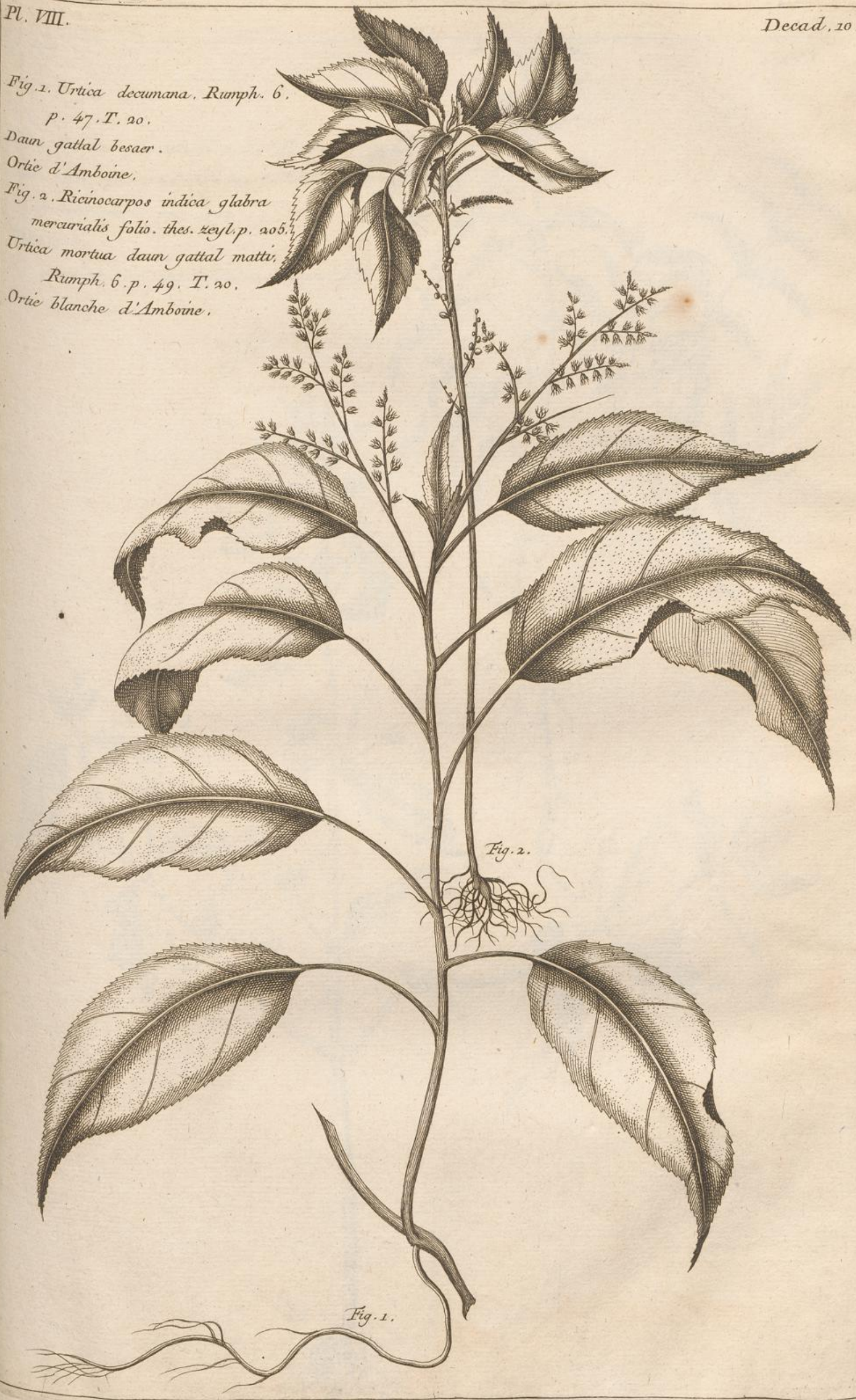
Fig. 1. Herba admirationis Rumph. 6. p. 40. T. 16.
 Leonurus americana alba folio sideritis longiore
 plukn. phyt. T. 80.
 L. Admirable.

Fig. 2. Majana foetida Rumph. 6. p. 41. Fig. 16.
 Majana utan,
 Carin tumba, h. malab.



P
F
D
O
F
D
O

Fig. 1. *Urtica decumana*, Rumph. 6.
 p. 47. T. 20.
 Daun gattal besaer.
 Ortie d'Amboine.
 Fig. 2. *Ricinocarpus indica glabra*
mercurialis folio. thes. zeyl. p. 205.
Urtica mortua daun gattal matti.
 Rumph. 6. p. 49. T. 20.
 Ortie blanche d'Amboine.



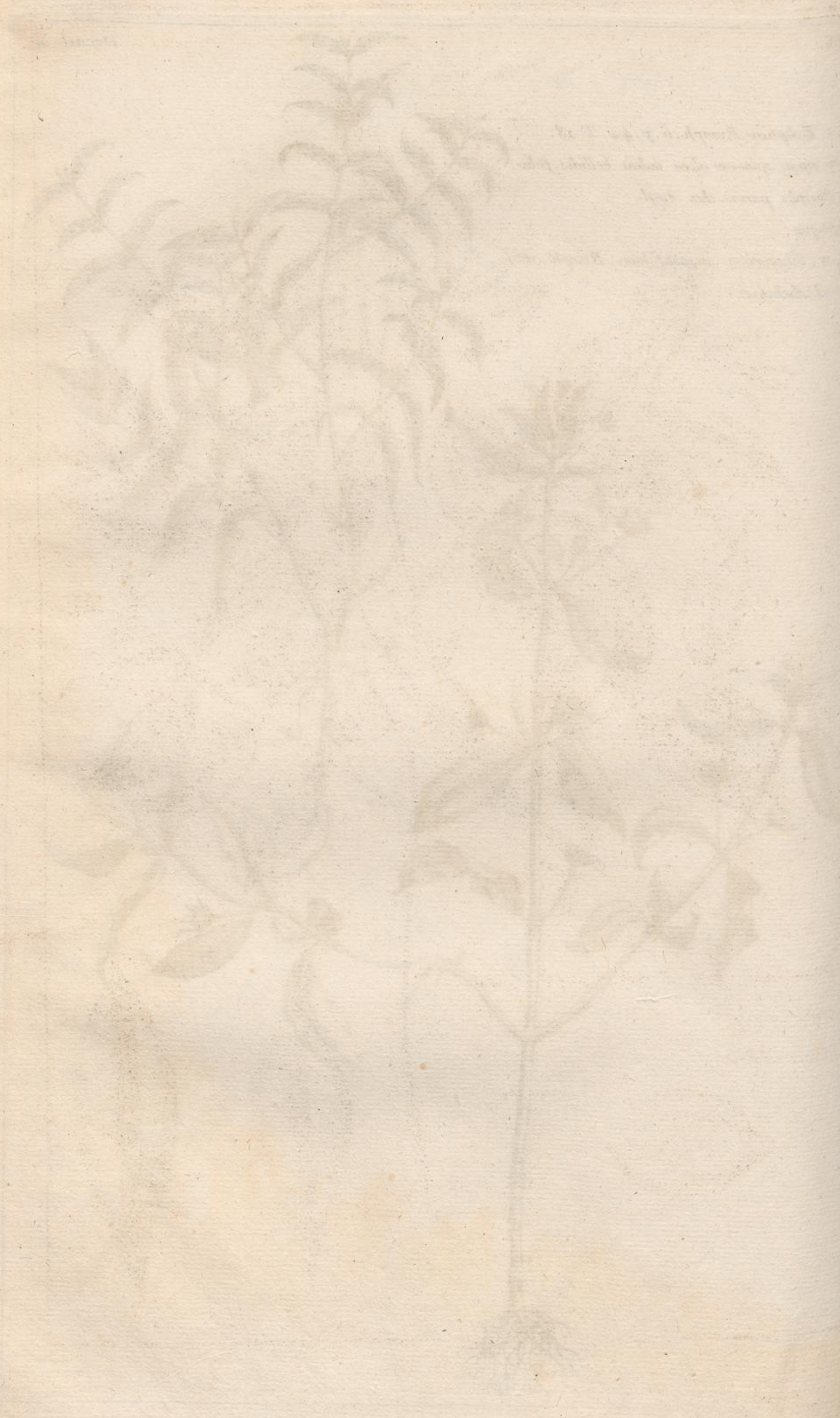


P
L
L
L
L

Fig. 1. *Ecliptica*. Rumph. 6. p. 44. T. 18.
Dain sipat. spinosæ alcea indica bellidis. folio.

flosculis parvis. thés zeyl.
Ecliptique,
Fig. 2. *Silagurium angustifolium*. Rumph. *ibid.*
Thé d'Amboine.







Pharmacum saqueri Rumph. II. p. 136. T. 44.

Oebat saquer.

Sesoot, valent.

