

www.e-rara.ch

The New Tay Bridge

Barlow, Crawford

London, 1889

ETH-Bibliothek Zürich

Shelf Mark: Rar 2431

Persistent Link: <https://doi.org/10.3931/e-rara-15512>

[Plates.]

www.e-rara.ch

Die Plattform e-rara.ch macht die in Schweizer Bibliotheken vorhandenen Drucke online verfügbar. Das Spektrum reicht von Büchern über Karten bis zu illustrierten Materialien – von den Anfängen des Buchdrucks bis ins 20. Jahrhundert.

e-rara.ch provides online access to rare books available in Swiss libraries. The holdings extend from books and maps to illustrated material – from the beginnings of printing to the 20th century.

e-rara.ch met en ligne des reproductions numériques d'imprimés conservés dans les bibliothèques de Suisse. L'éventail va des livres aux documents iconographiques en passant par les cartes – des débuts de l'imprimerie jusqu'au 20e siècle.

e-rara.ch mette a disposizione in rete le edizioni antiche conservate nelle biblioteche svizzere. La collezione comprende libri, carte geografiche e materiale illustrato che risalgono agli inizi della tipografia fino ad arrivare al XX secolo.

Nutzungsbedingungen Dieses Digitalisat kann kostenfrei heruntergeladen werden. Die Lizenzierungsart und die Nutzungsbedingungen sind individuell zu jedem Dokument in den Titelinformationen angegeben. Für weitere Informationen siehe auch [Link]

Terms of Use This digital copy can be downloaded free of charge. The type of licensing and the terms of use are indicated in the title information for each document individually. For further information please refer to the terms of use on [Link]

Conditions d'utilisation Ce document numérique peut être téléchargé gratuitement. Son statut juridique et ses conditions d'utilisation sont précisés dans sa notice détaillée. Pour de plus amples informations, voir [Link]

Condizioni di utilizzo Questo documento può essere scaricato gratuitamente. Il tipo di licenza e le condizioni di utilizzo sono indicate nella notizia bibliografica del singolo documento. Per ulteriori informazioni vedi anche [Link]

THE NEW TAY BRIDGE.

Fig. 1.

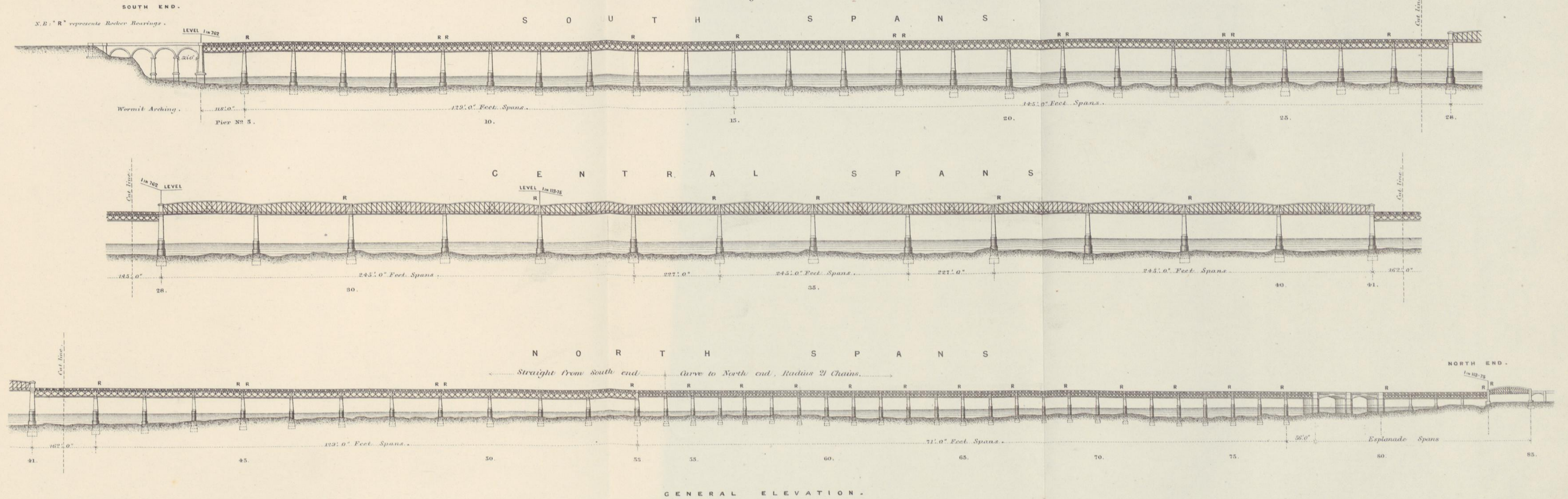

Fig. 2.

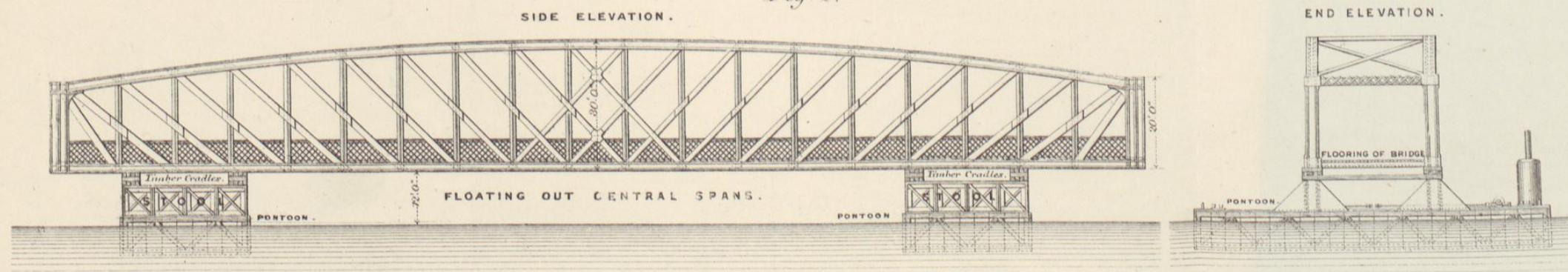
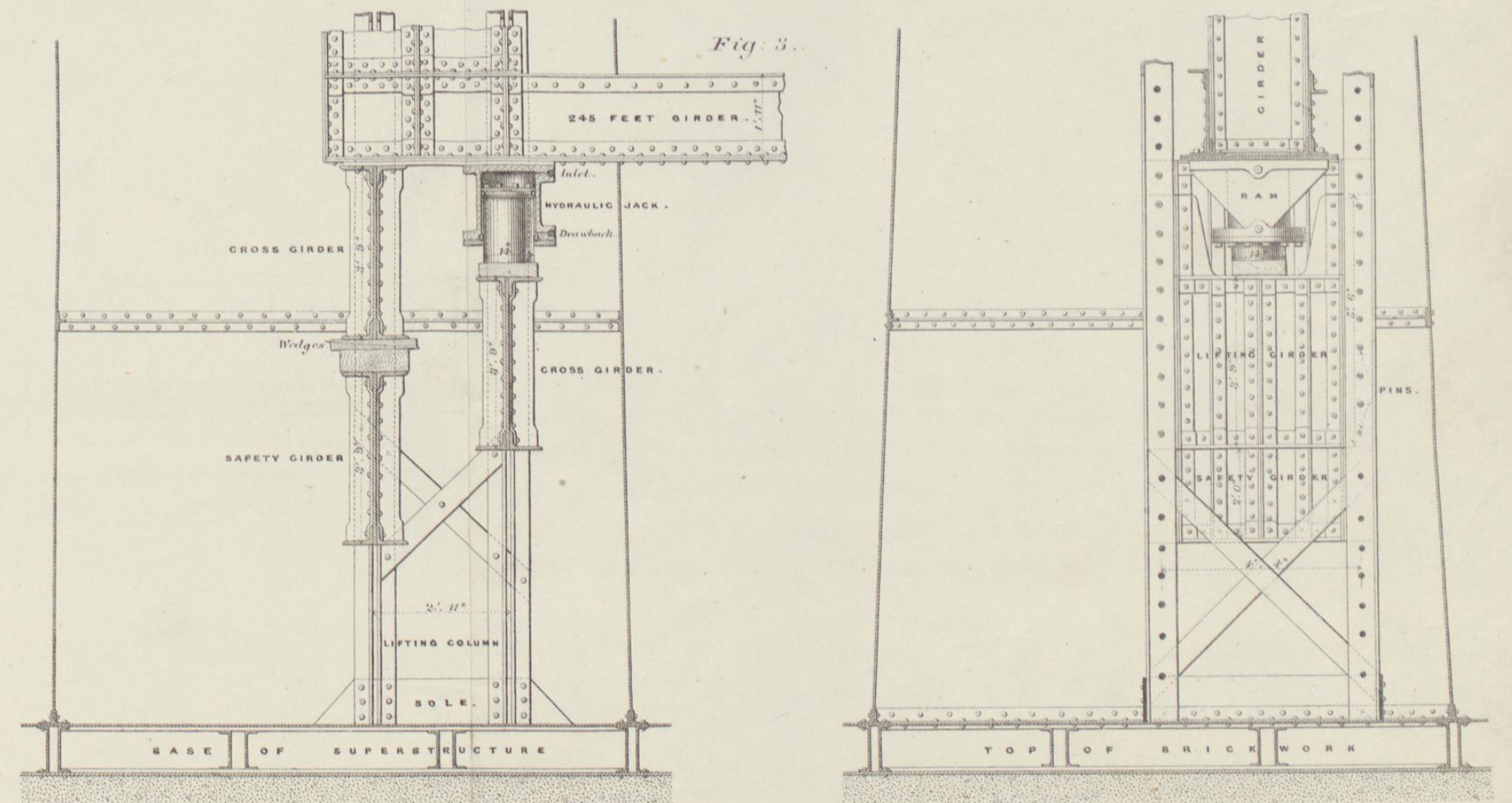
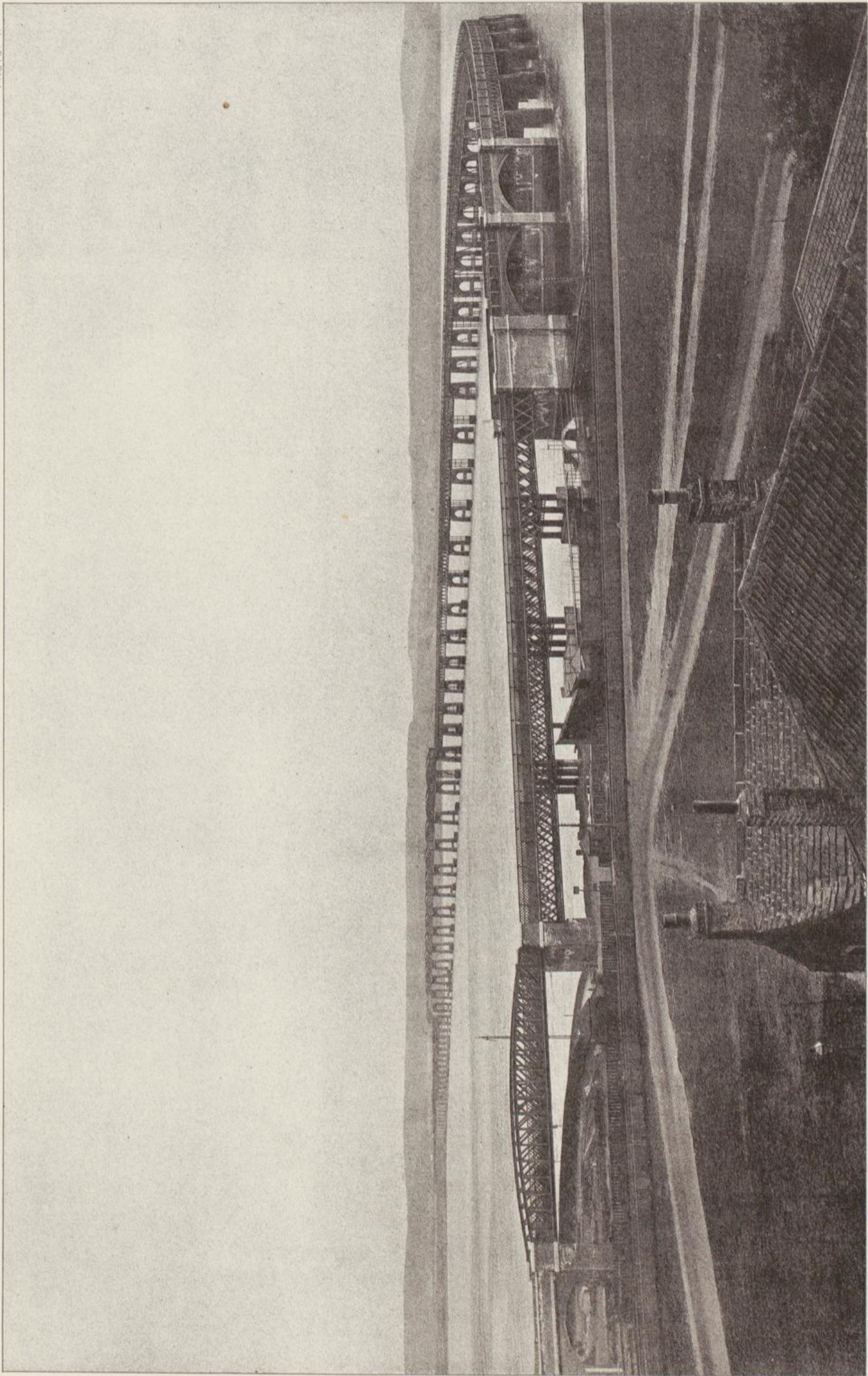

Fig. 3.



PLANT FOR RAISING CENTRAL SPANS

PHOTO. I.



INK PHOTO, SPRAGUE & CO LONDON

E & F. H. Spon, London & New York

GENERAL VIEW OF NEW TAY BRIDGE FROM NORTH END.

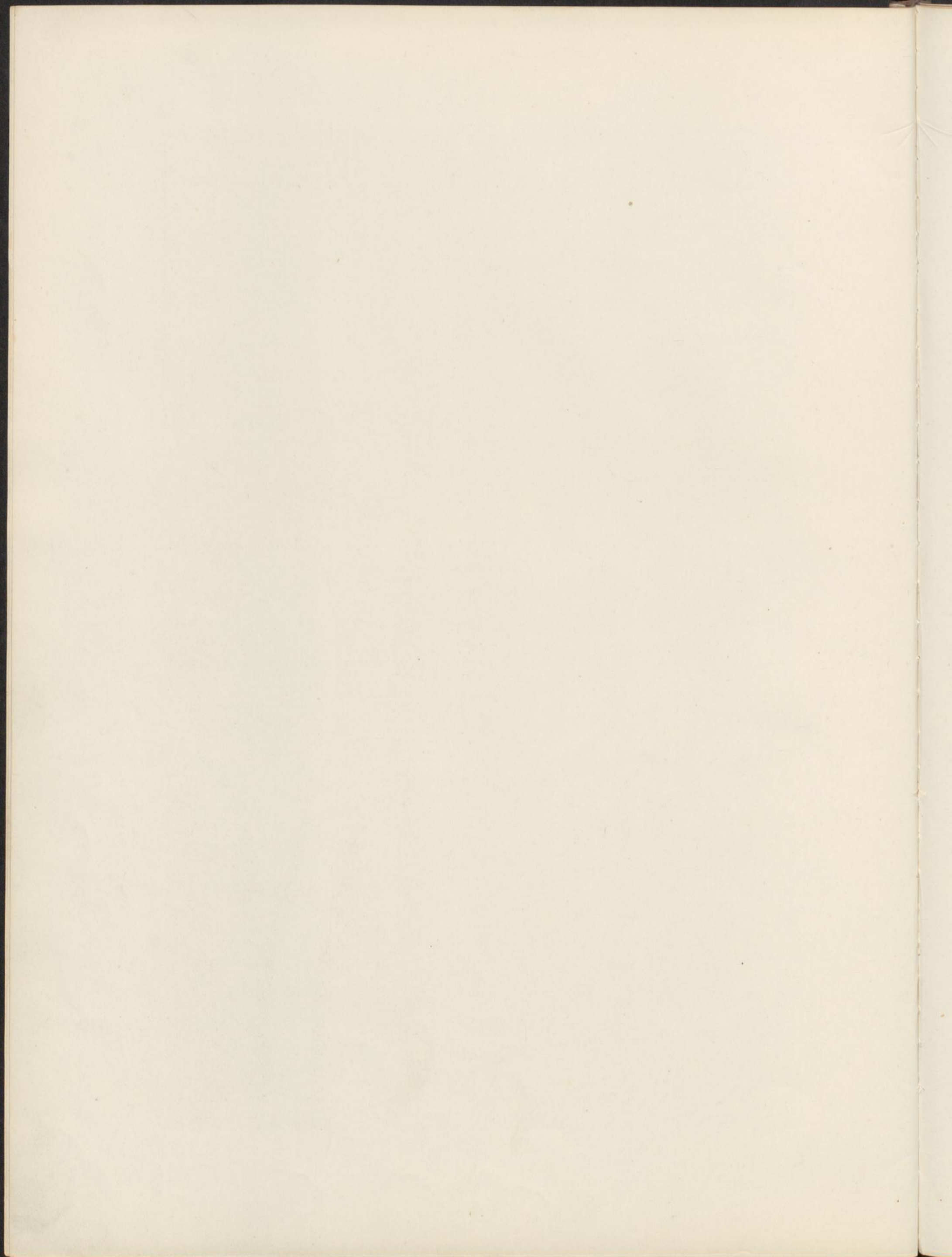
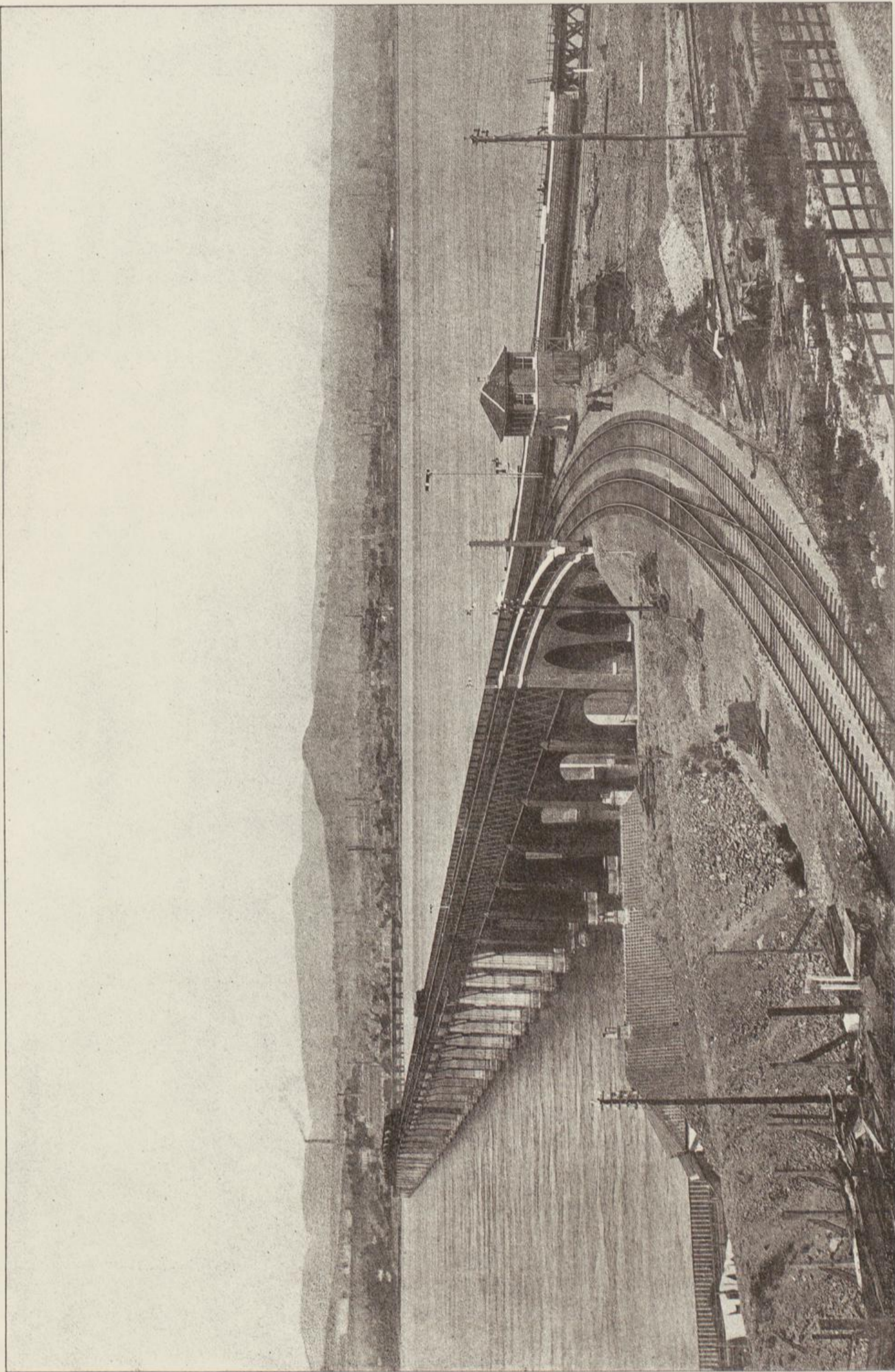

PHOTO: II.



INK PHOTO, BRADY & CO LONDON.

E & F N Spens, London & New York

JUNCTION AT SOUTH END.

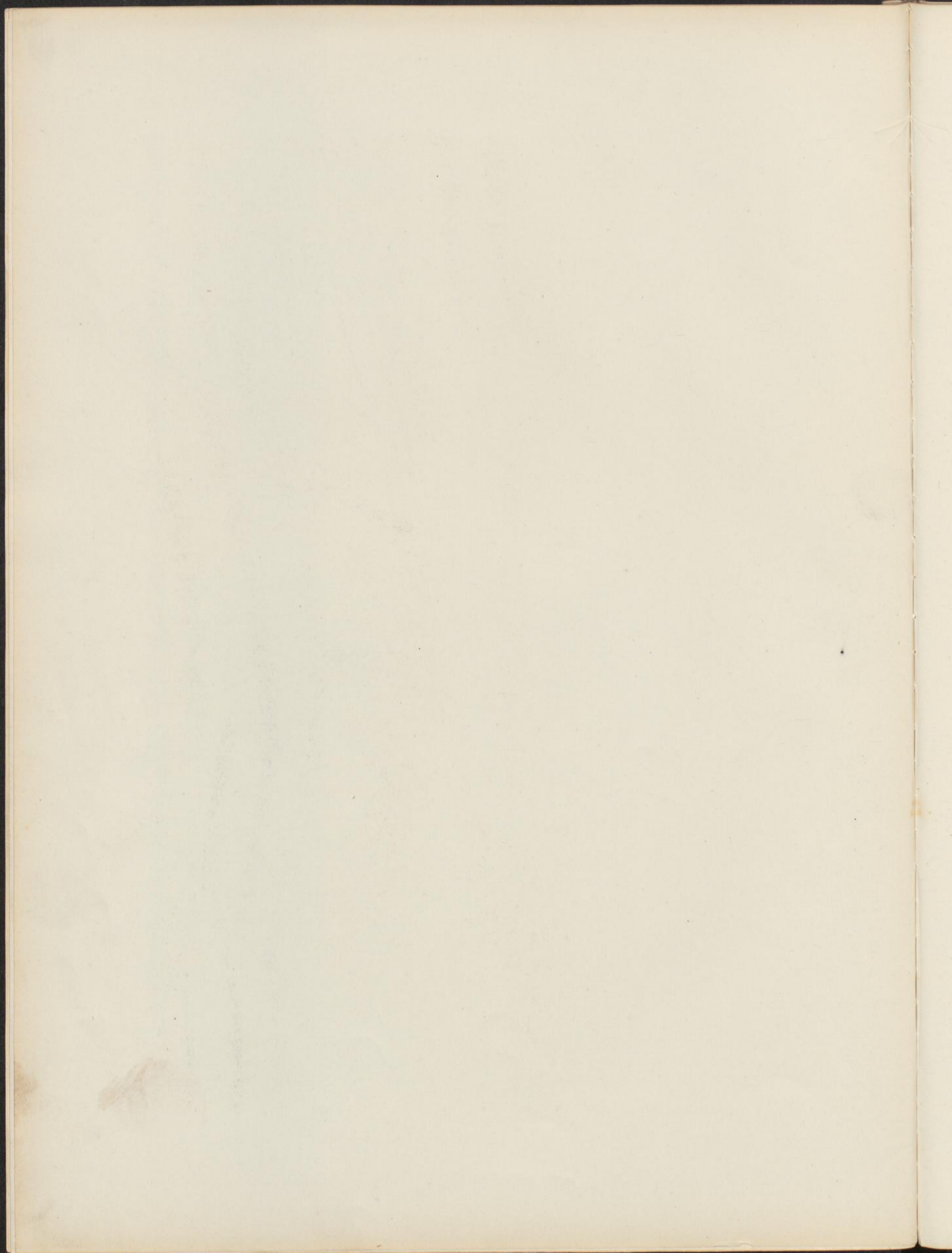
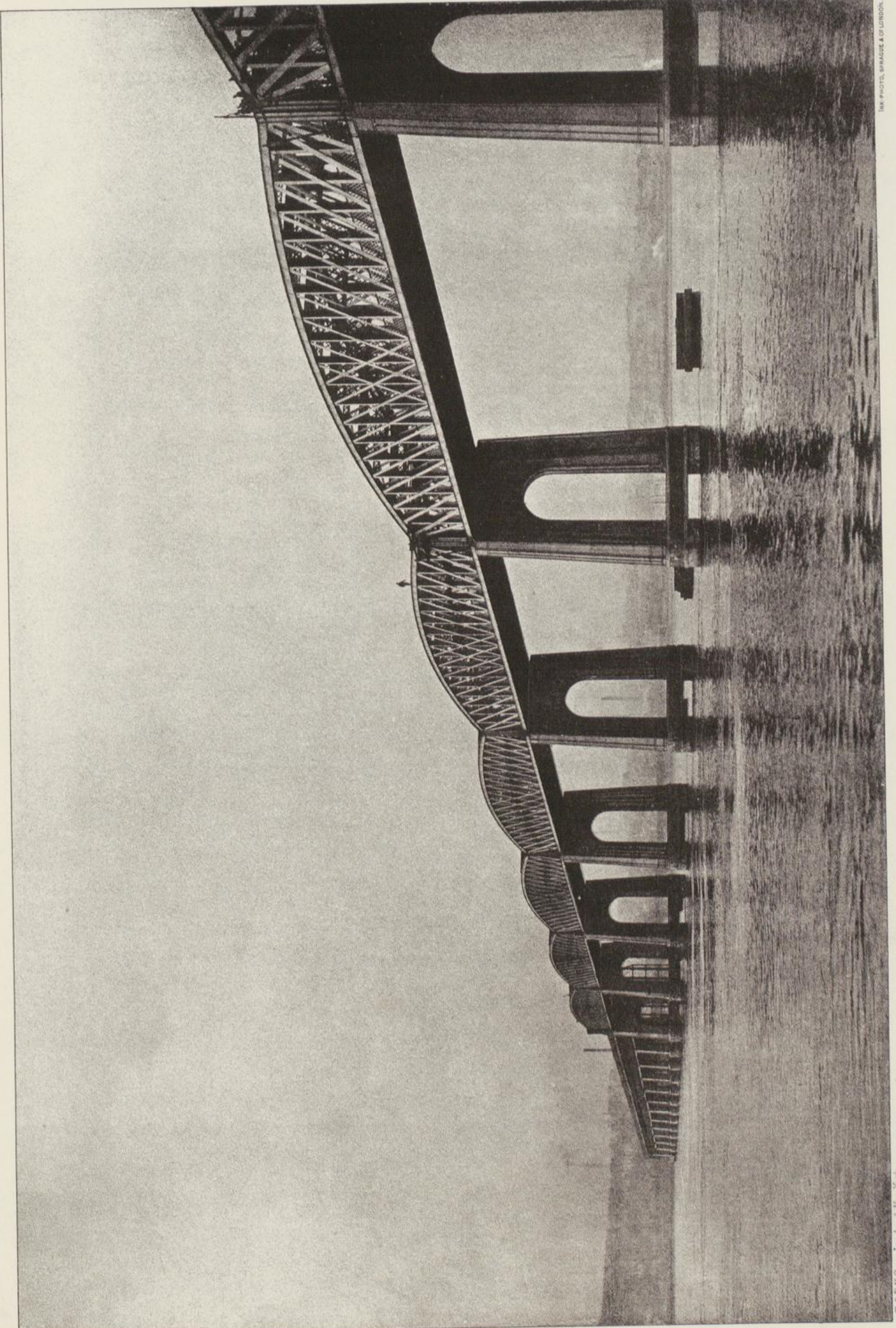

PHOTO. III.



E. F. H. Spurr, London & New York.

THE PHOTO, SPRAGUE & CO. LONDON.

CENTRAL SPANS.

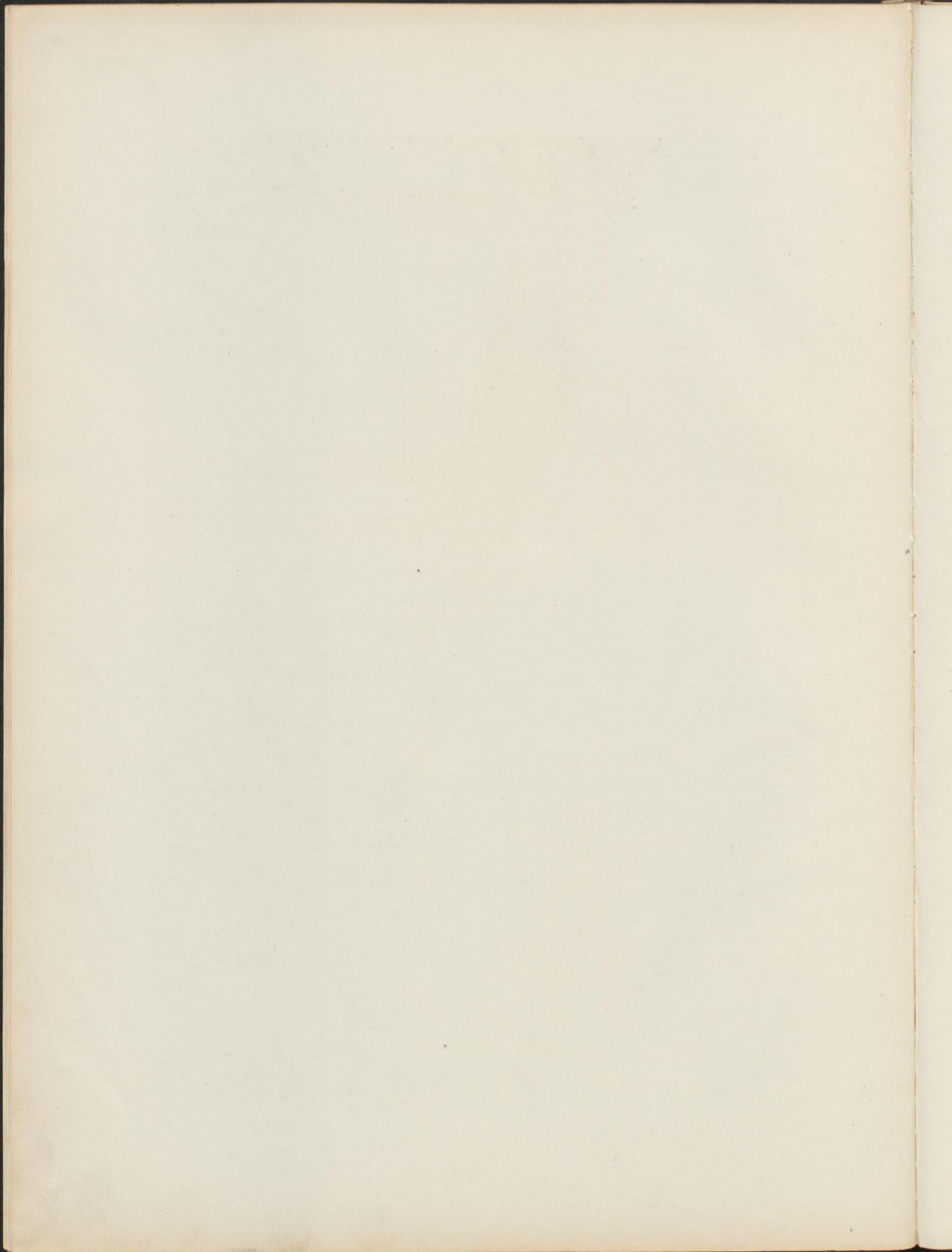
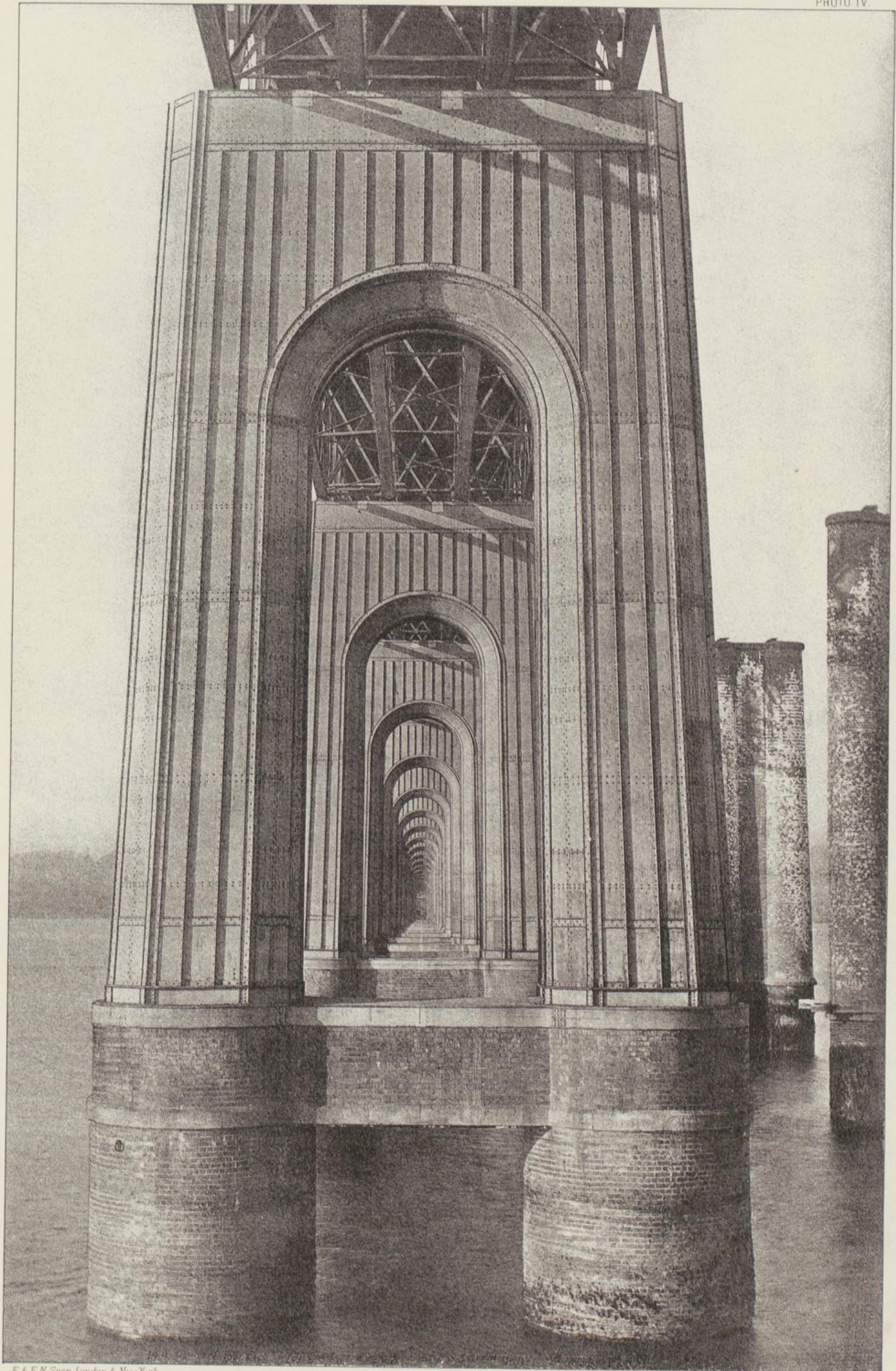

PHOTO IV.



E & F N Spon, London & New York

INK PHOTO, SPRADUE & CO LONDON

VIEW OF A SUPERSTRUCTURE OF A PIER.

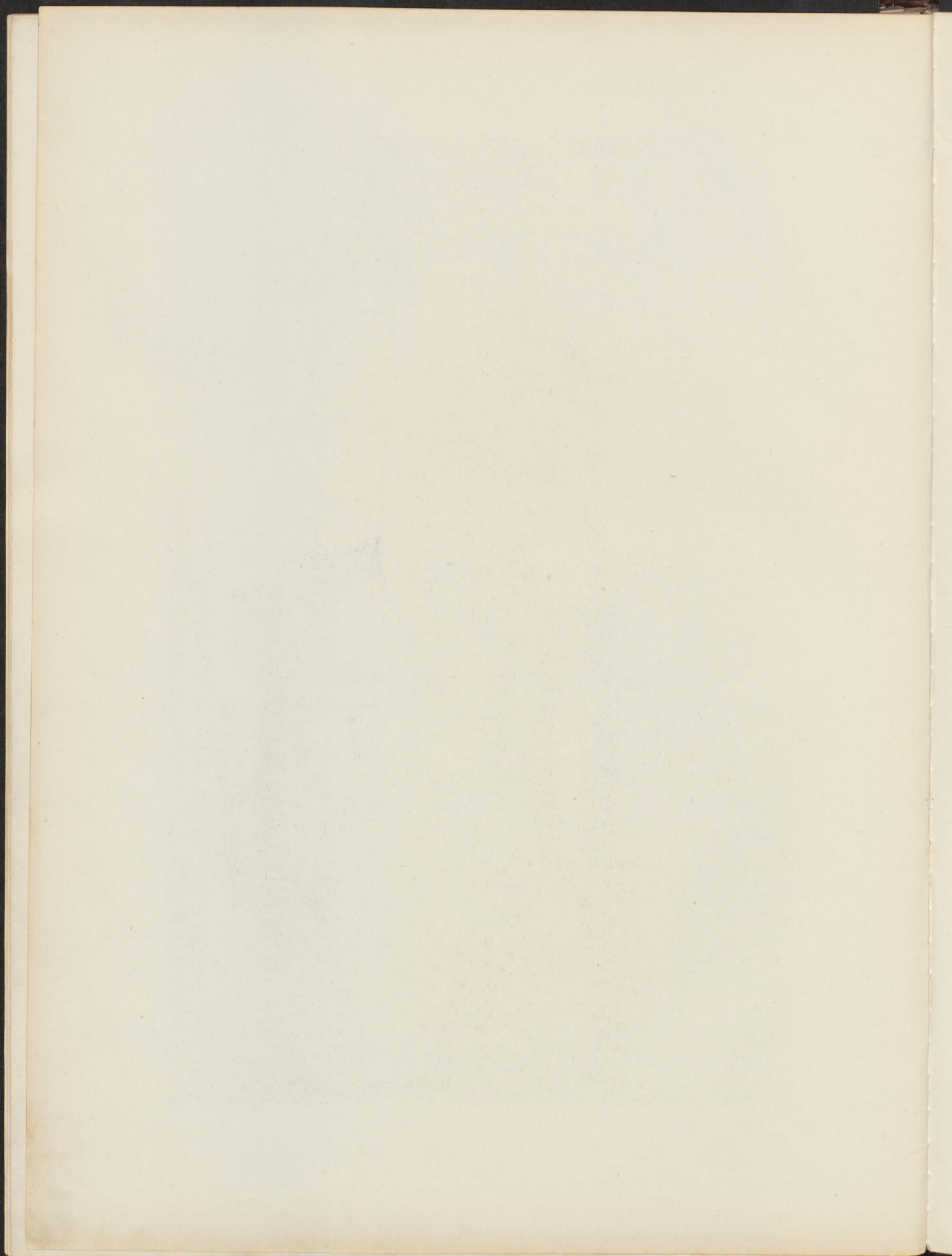
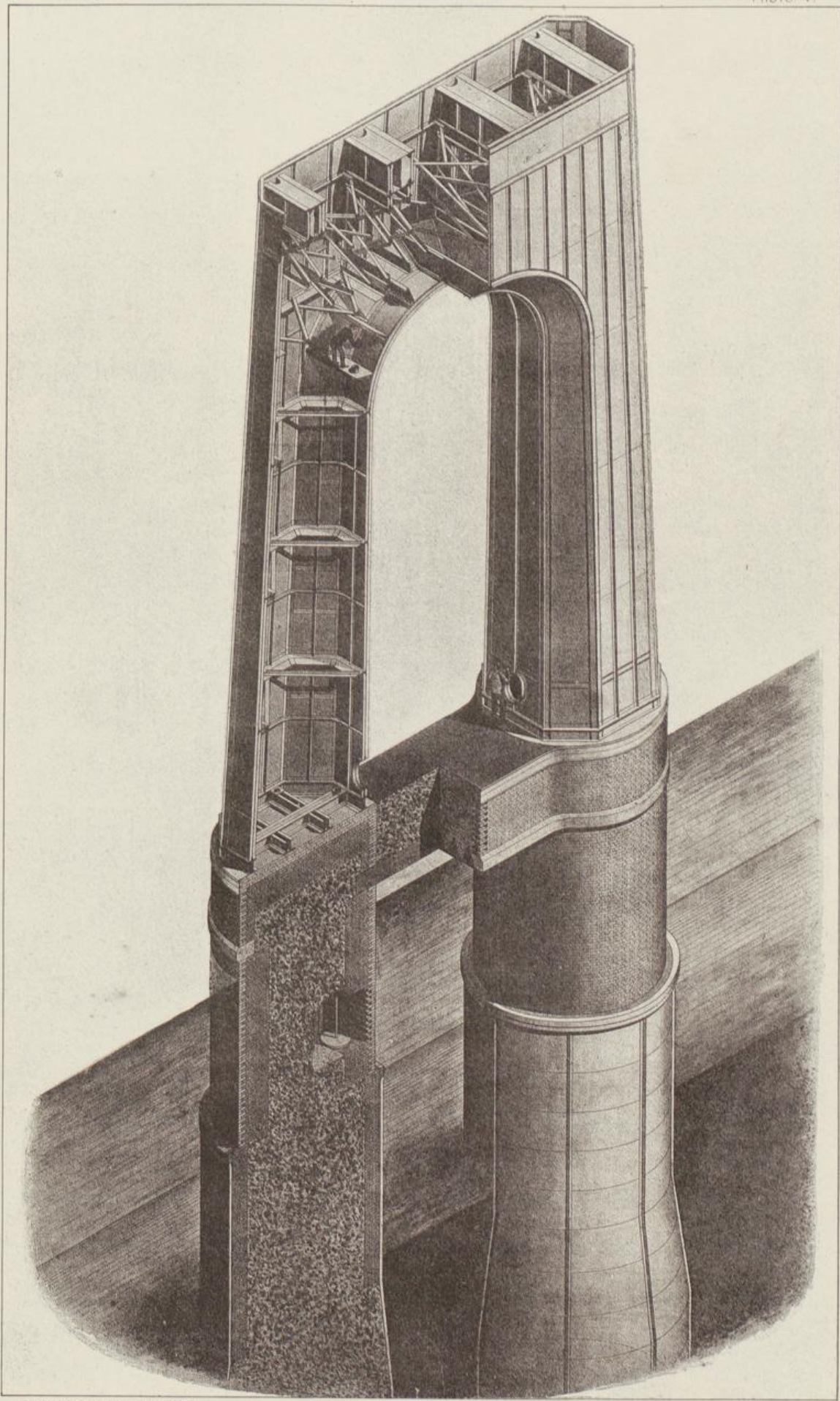

PHOTO V.



E & F. N. Spon. London & New York

BY PHOTO, SPRADUE & CO. LONDON

ISOMETRICAL DRAWING OF A PIER - TYPE I.

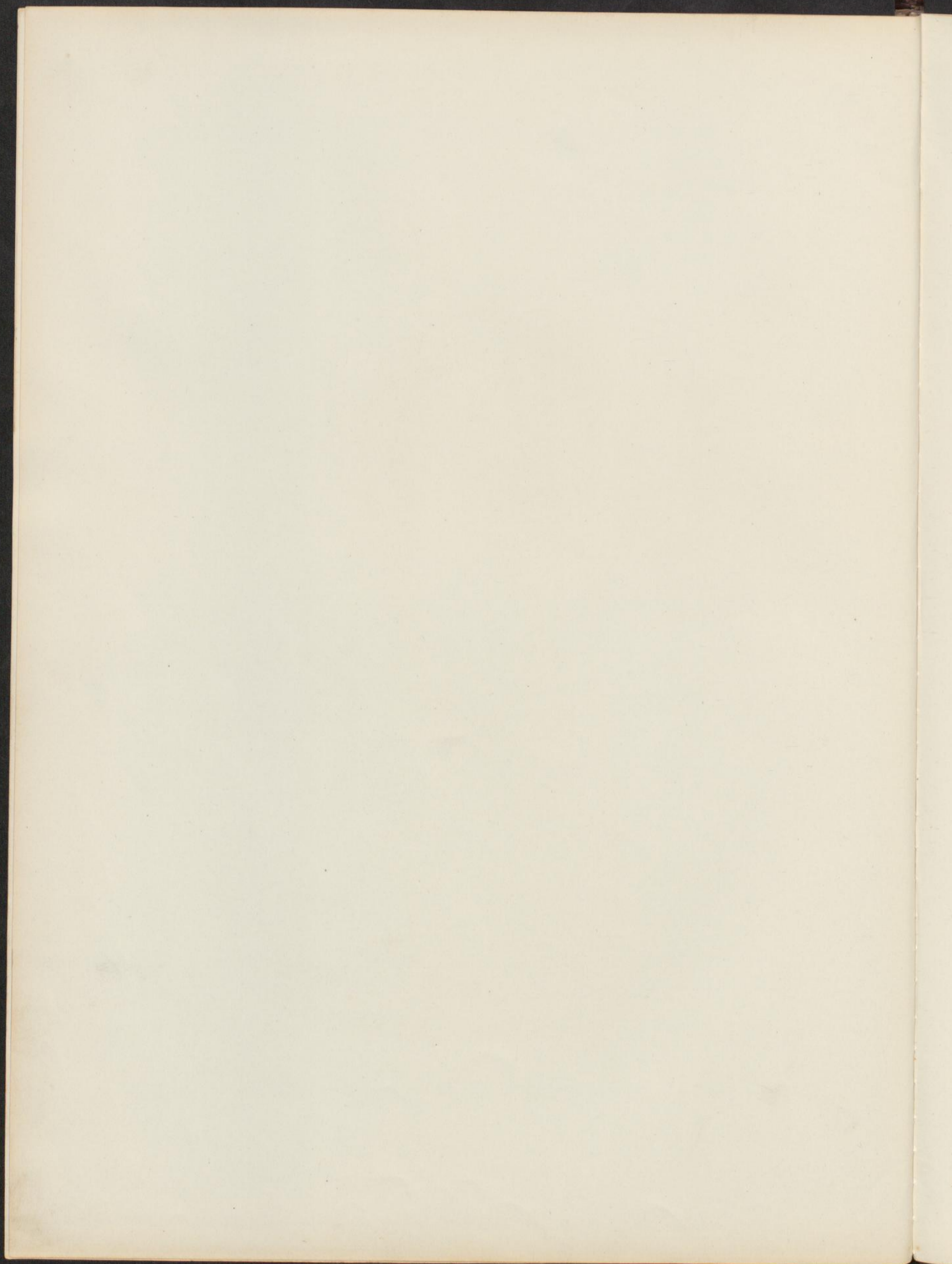

PHOTO - VI.



E. & F. N. Spon. London & New York.

INA PHOTO, SPRAGUE & CO. LONDON.

ISOMETRICAL DRAWING OF A PIER - TYPE II.

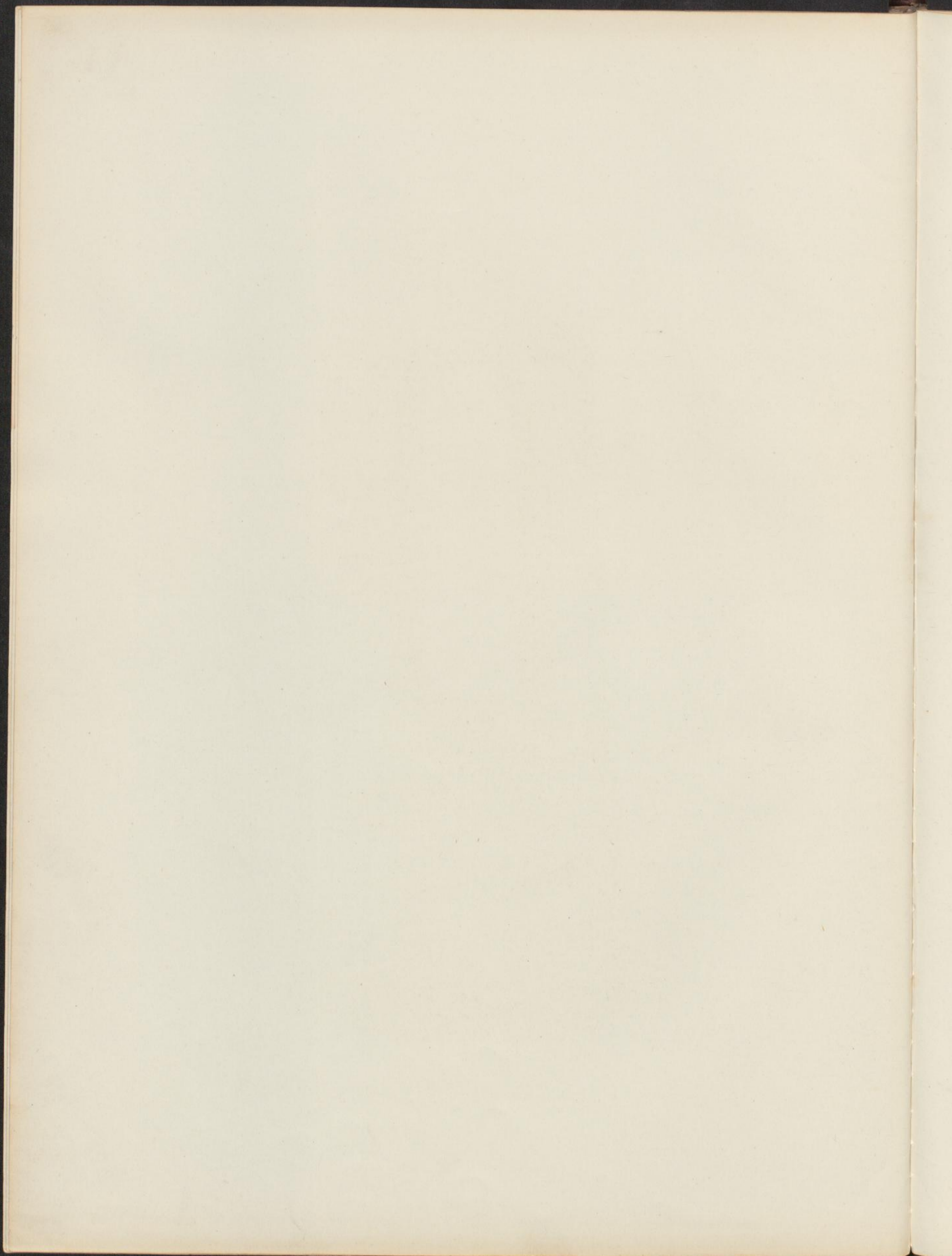

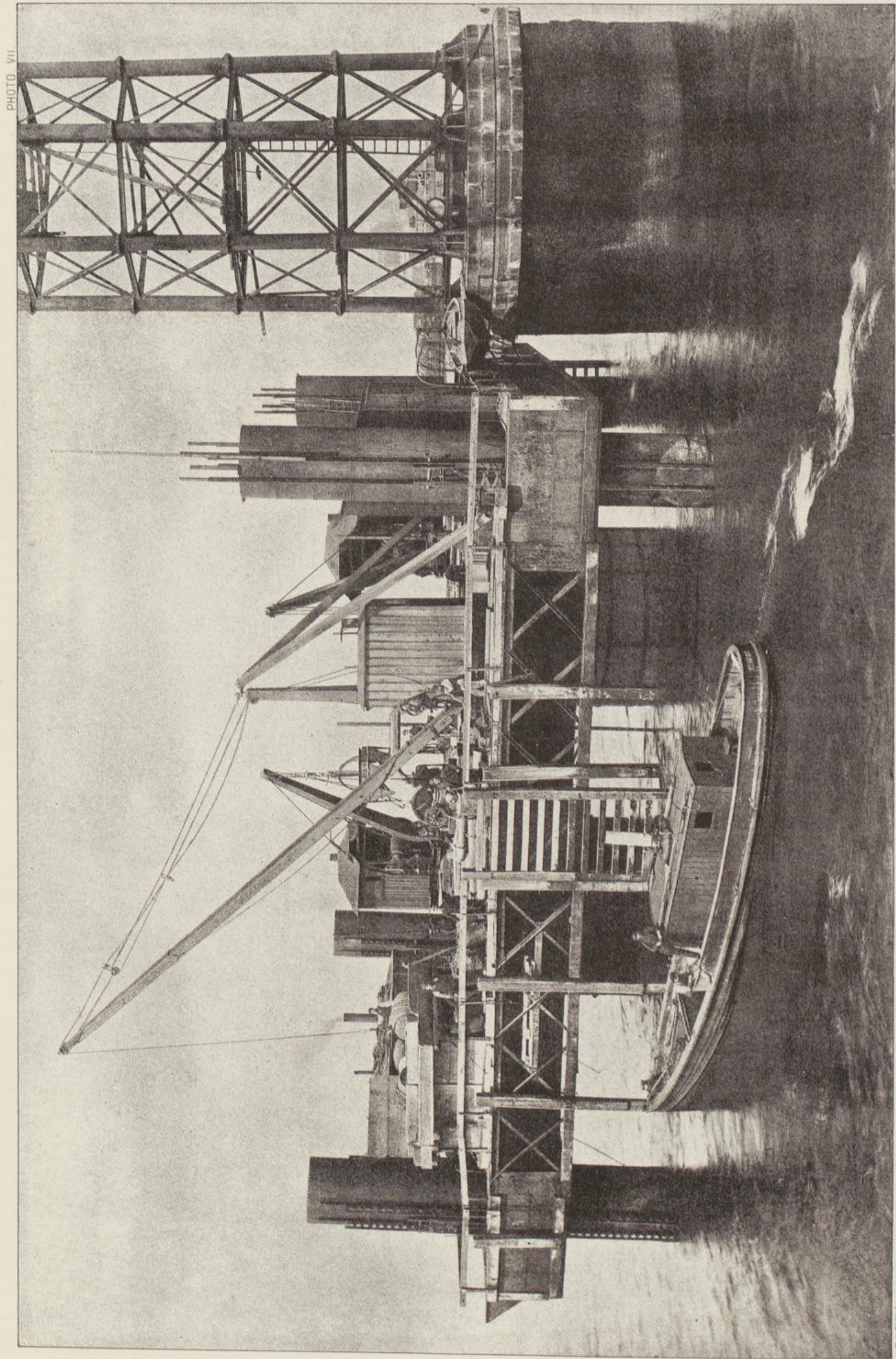

PONTOON FOR SINKING CYLINDERS.

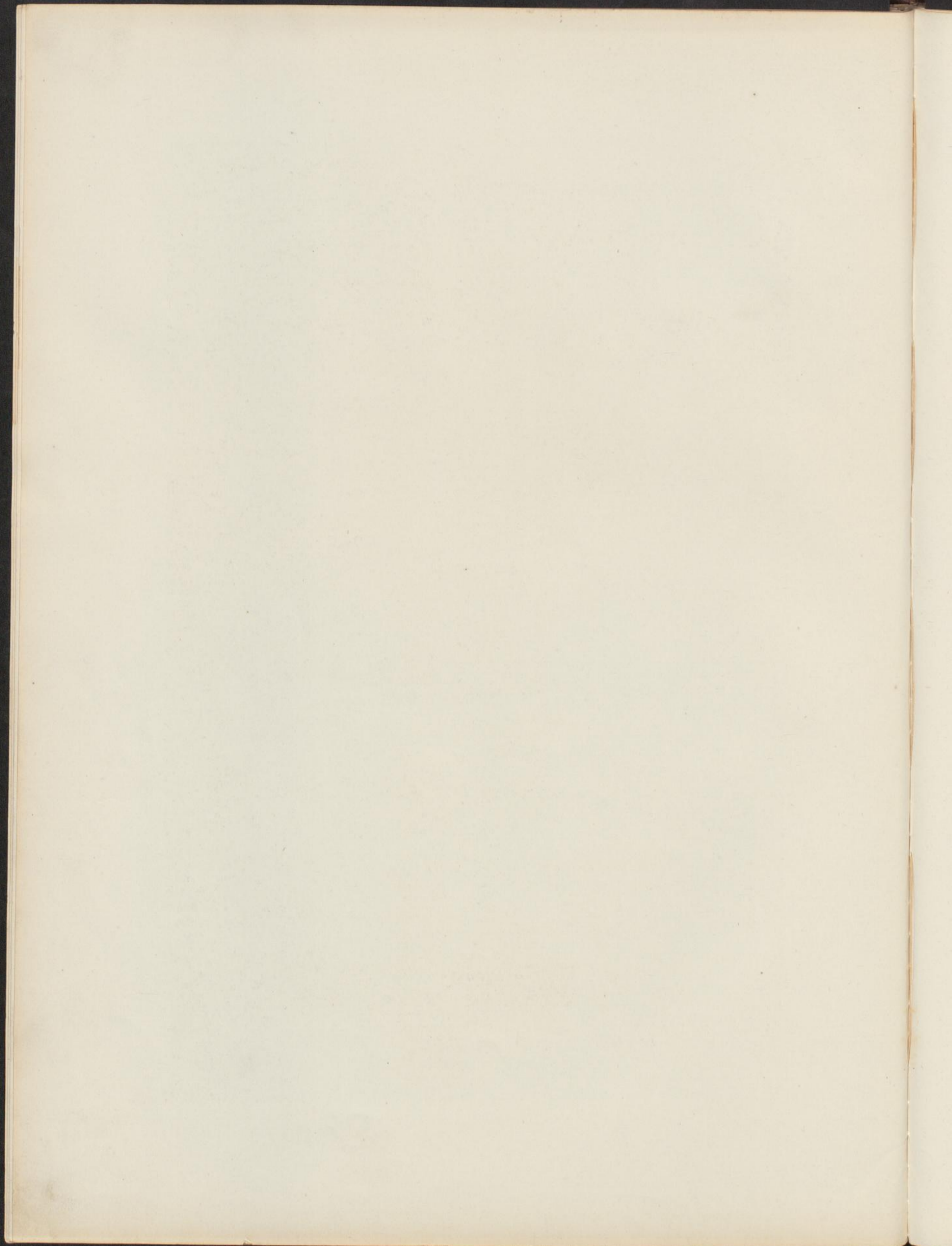
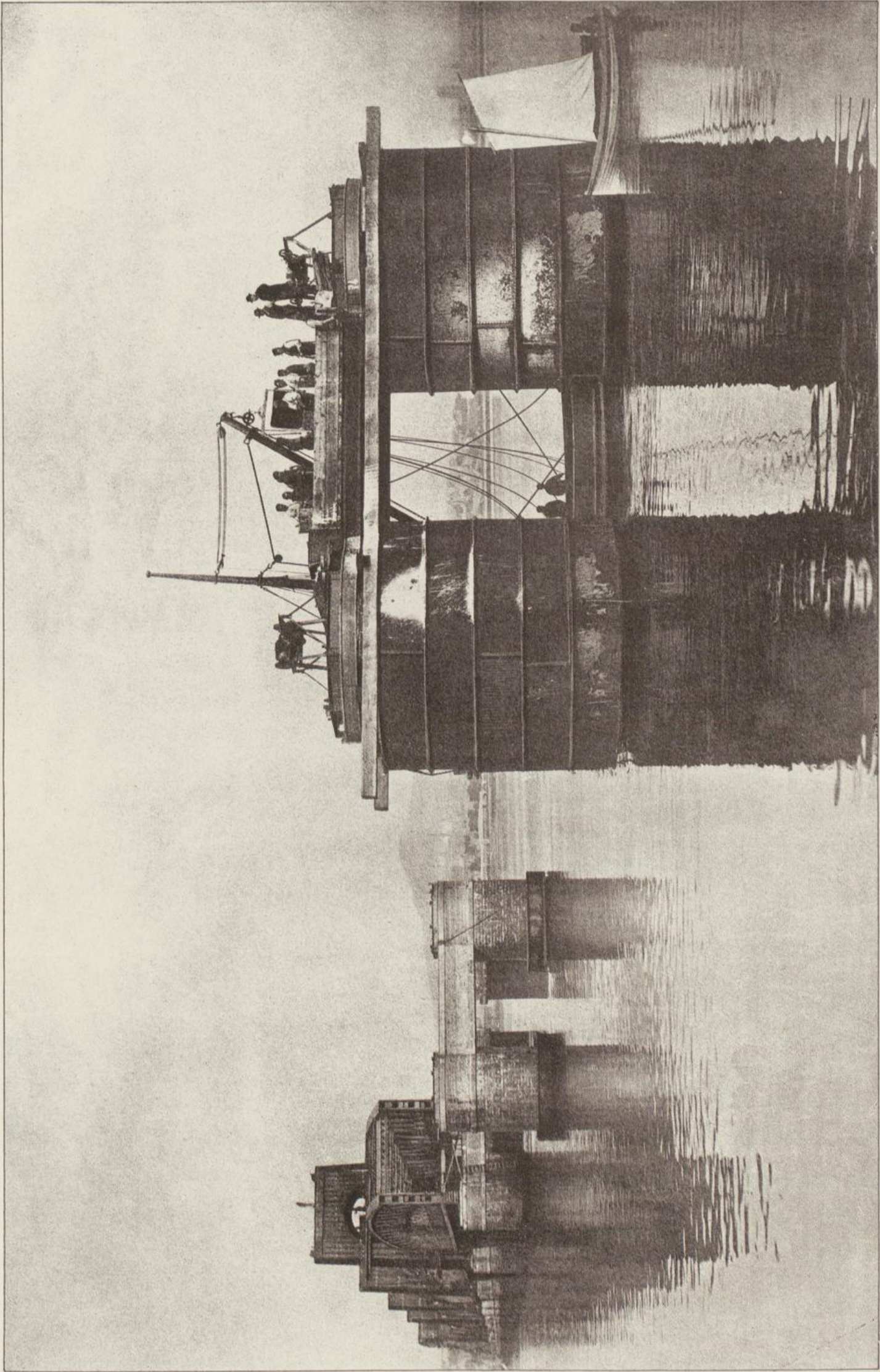

PHOTO. VIII.



E. & F. N. Spon, London & New York.

See PHOTO. SPRAUSE & GUNSON.

BUILDING THE BRICK SHAFTS OF CYLINDERS.

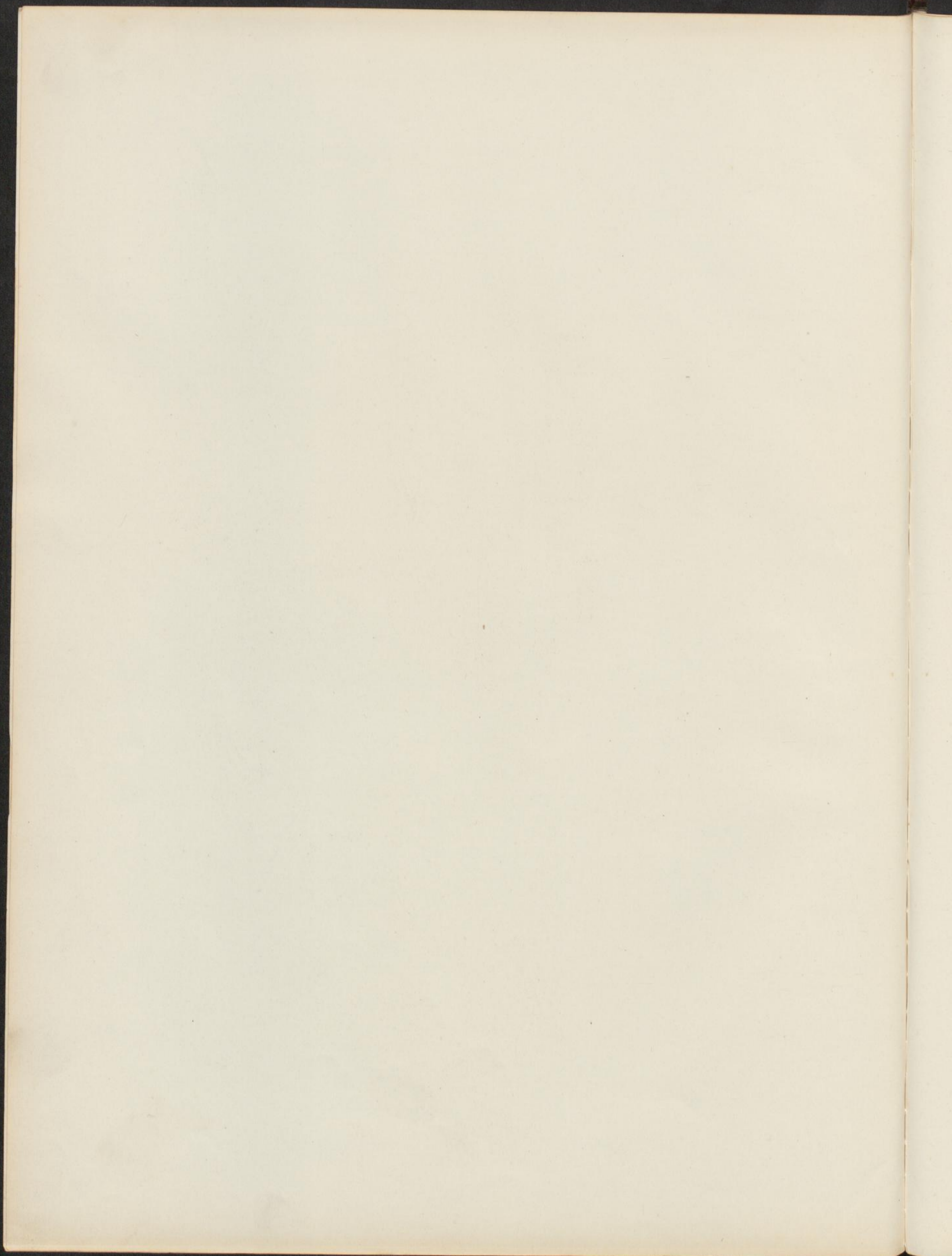

PHOTO IX.



E. & F. N. Spon, London & New York

188 PHOTO, SPRAGUE & O'LENDON.

ERECTING THE SUPERSTRUCTURES OF PIERS - SOUTH SPANS.

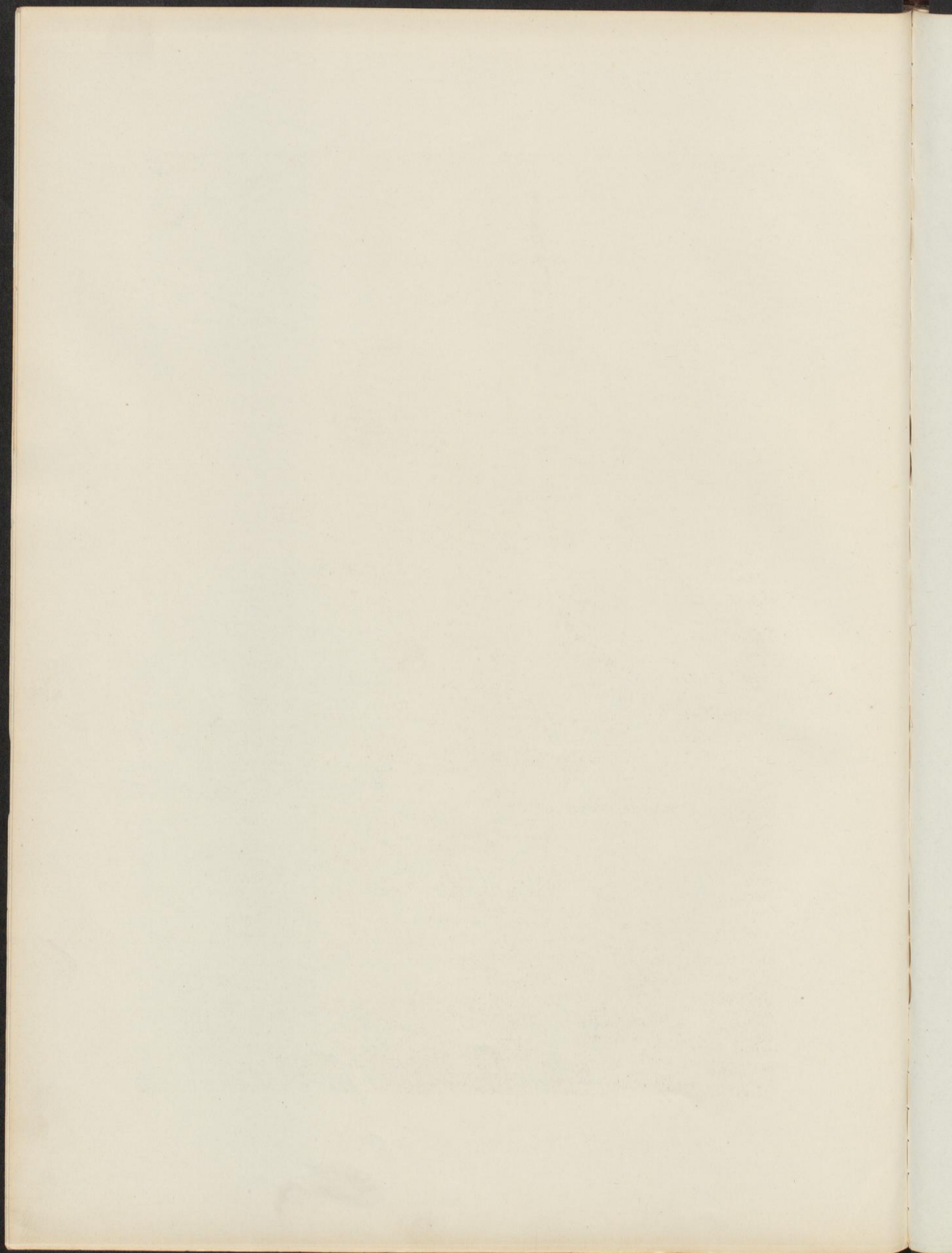

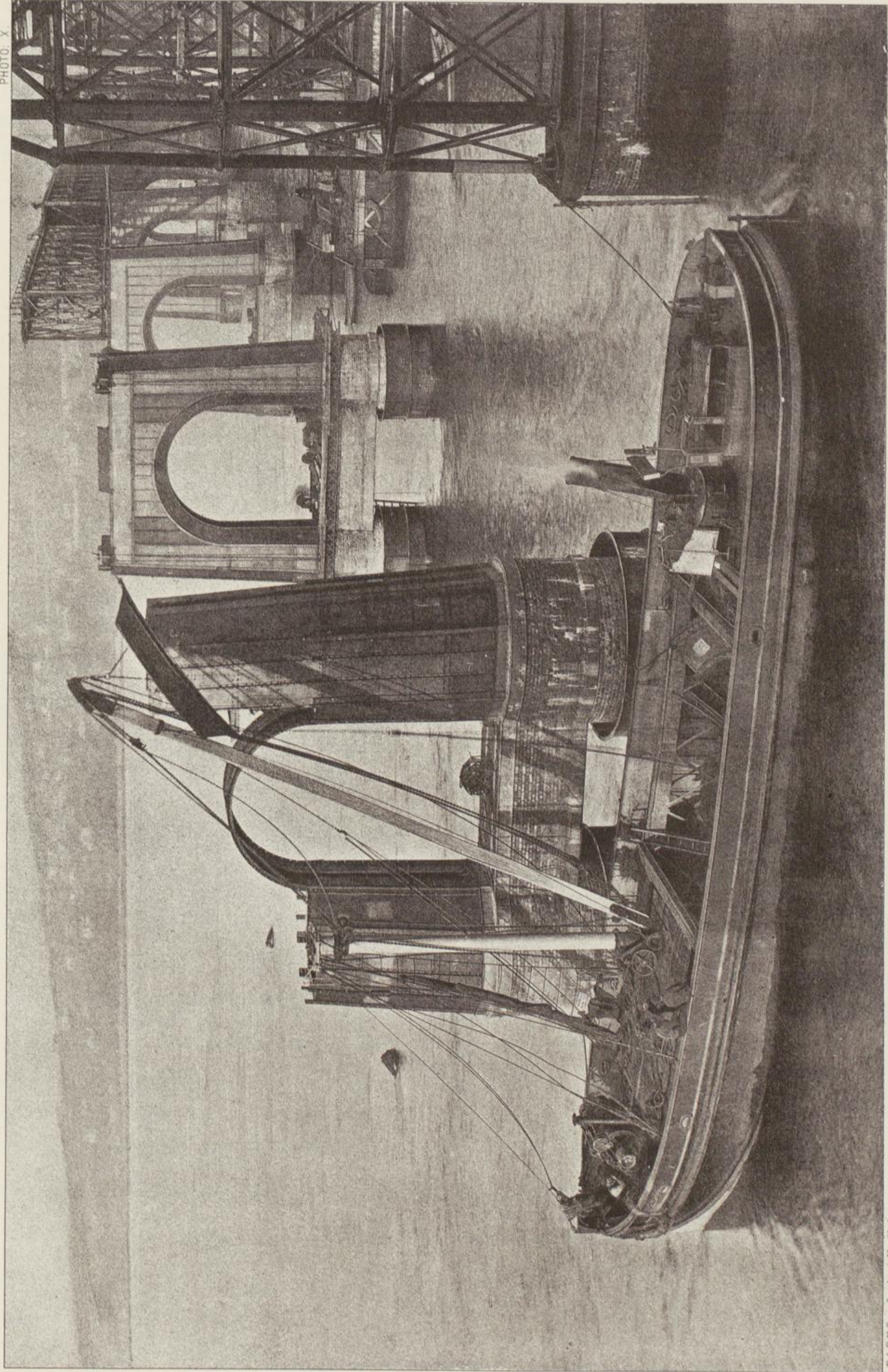

PHOTO. X

THE PHOTO, SPAIN & LONDON.

E. & F. N. Spear, London & New York.

ERECTING THE SUPERSTRUCTURES OF PIERS - NORTH SPANS.

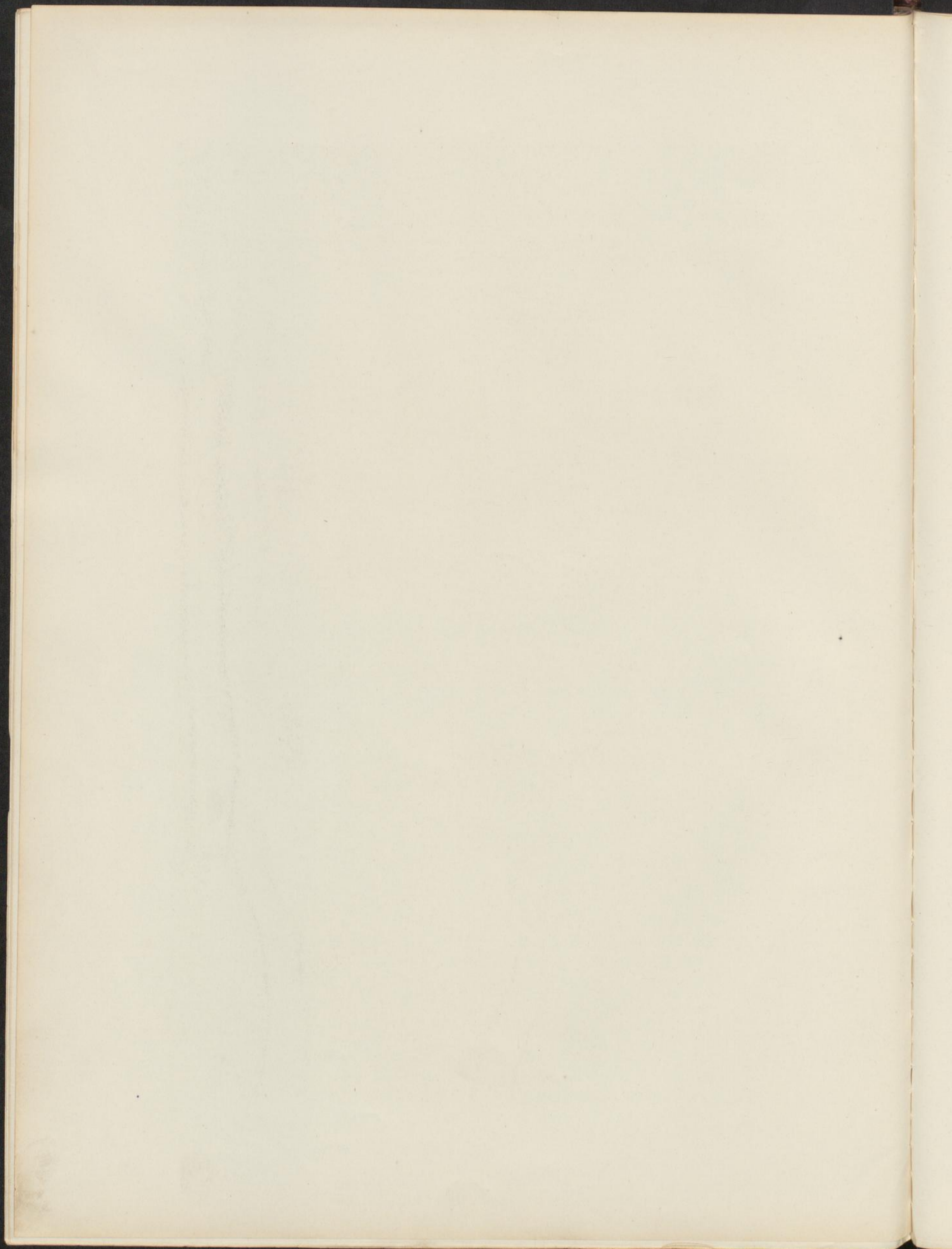
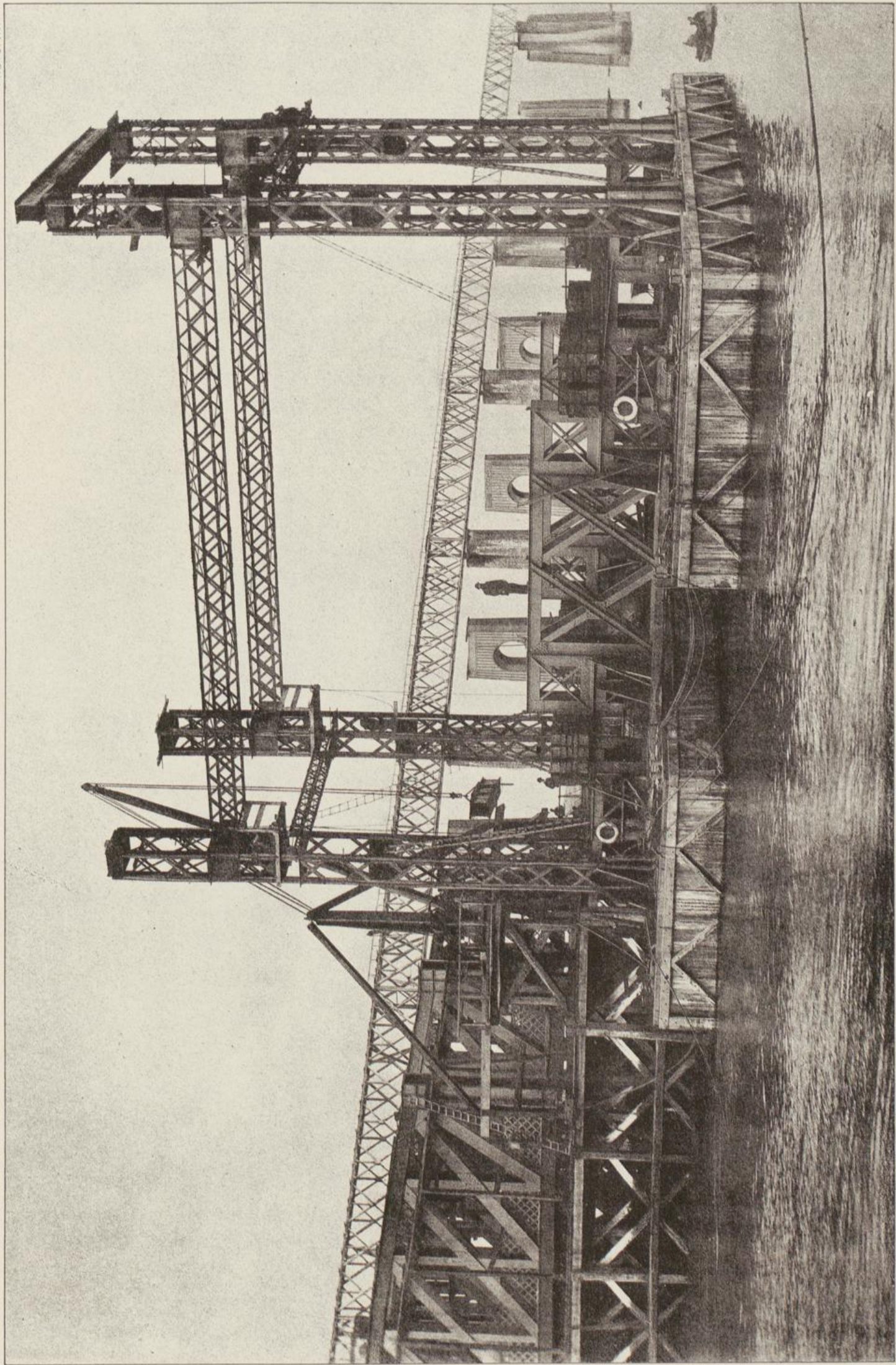

PHOTO XI



THE PHOTO, BRIDGE & CO. LONDON.

E & F N. Spon., London & New York.

PONTOON FOR TRANSFERRING OLD GIRDERS TO NEW BRIDGE.

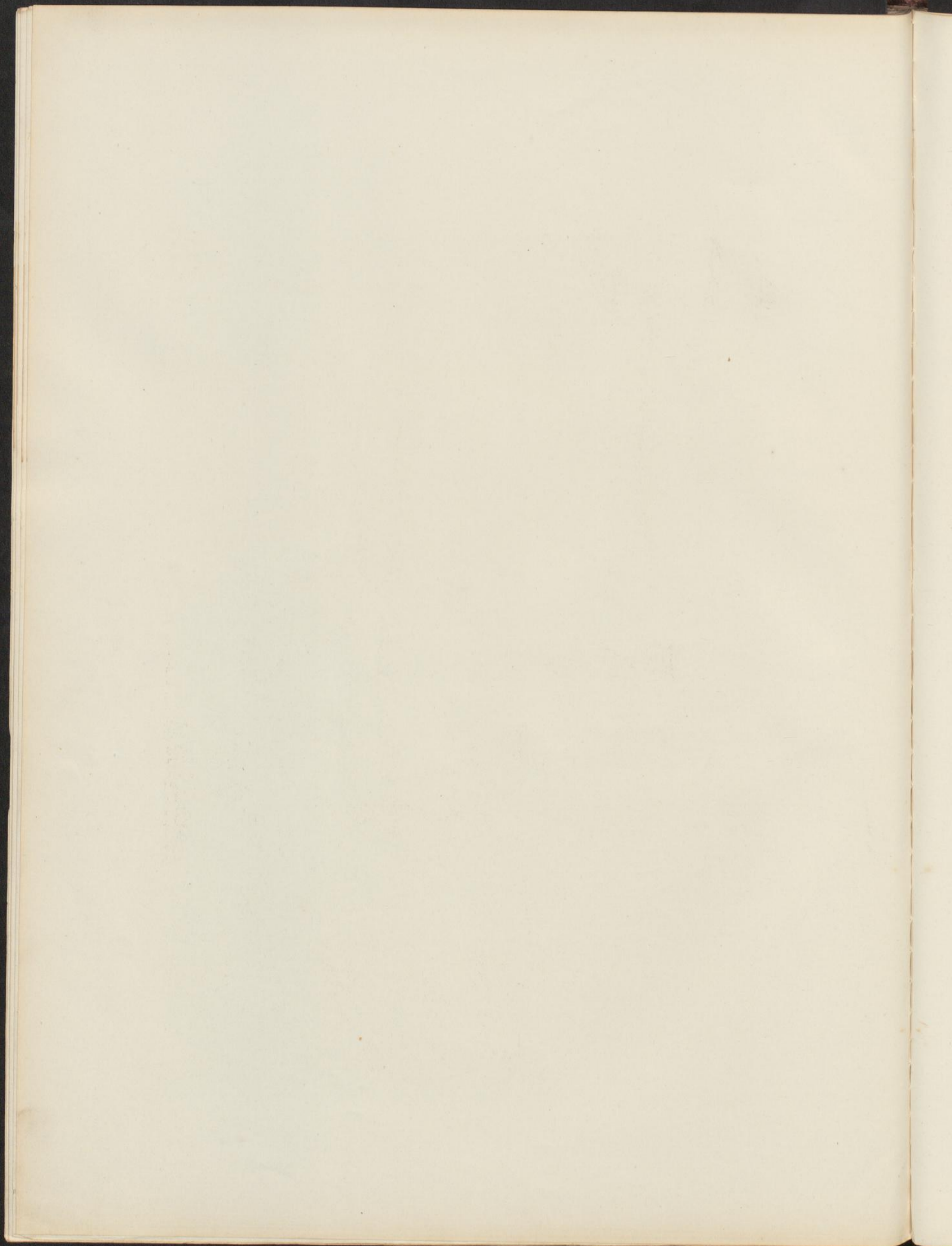



E. & F. N. Spon, London & New York

INK PHOTO, SPRAGUE & CO LONDON.

TRANSFERRING OLD GIRDERS.

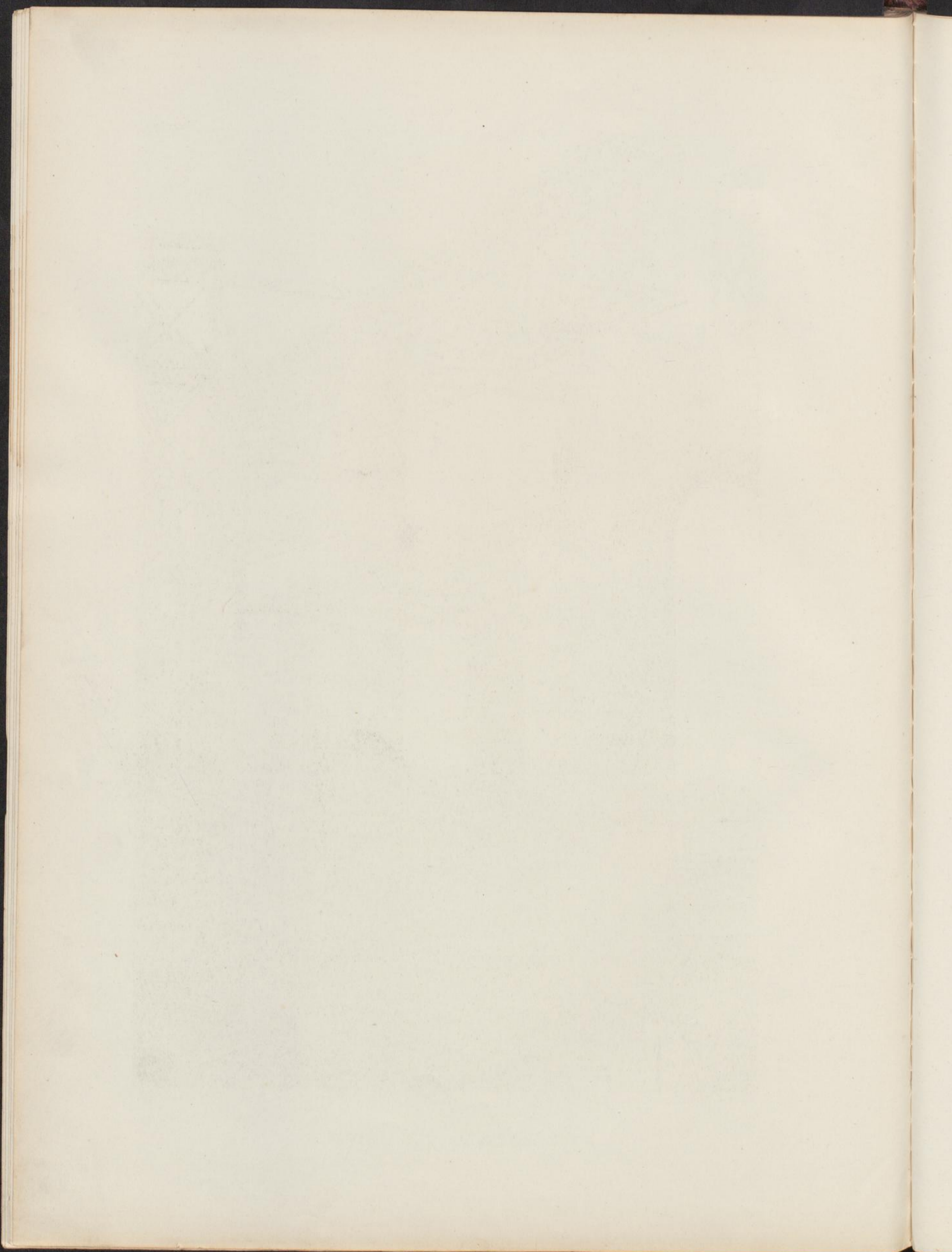
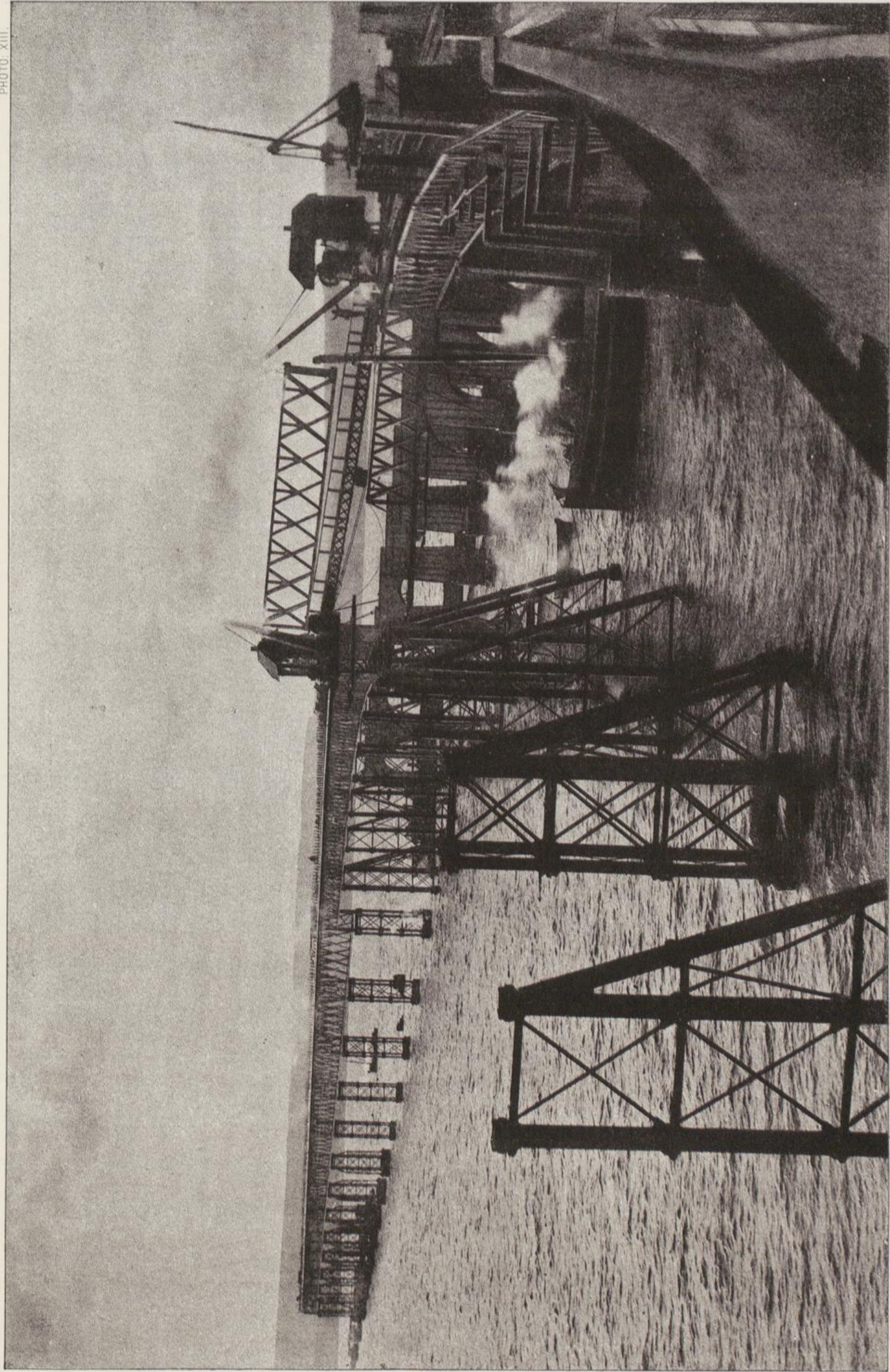

PHOTO XIII.



NEW PHOTO, WINDMILL & CO. LONDON.

E. & F. N. Spon, London & New York.

TRANSFERRING OLD GIRDERS AT THE CURVE AT NORTH END.

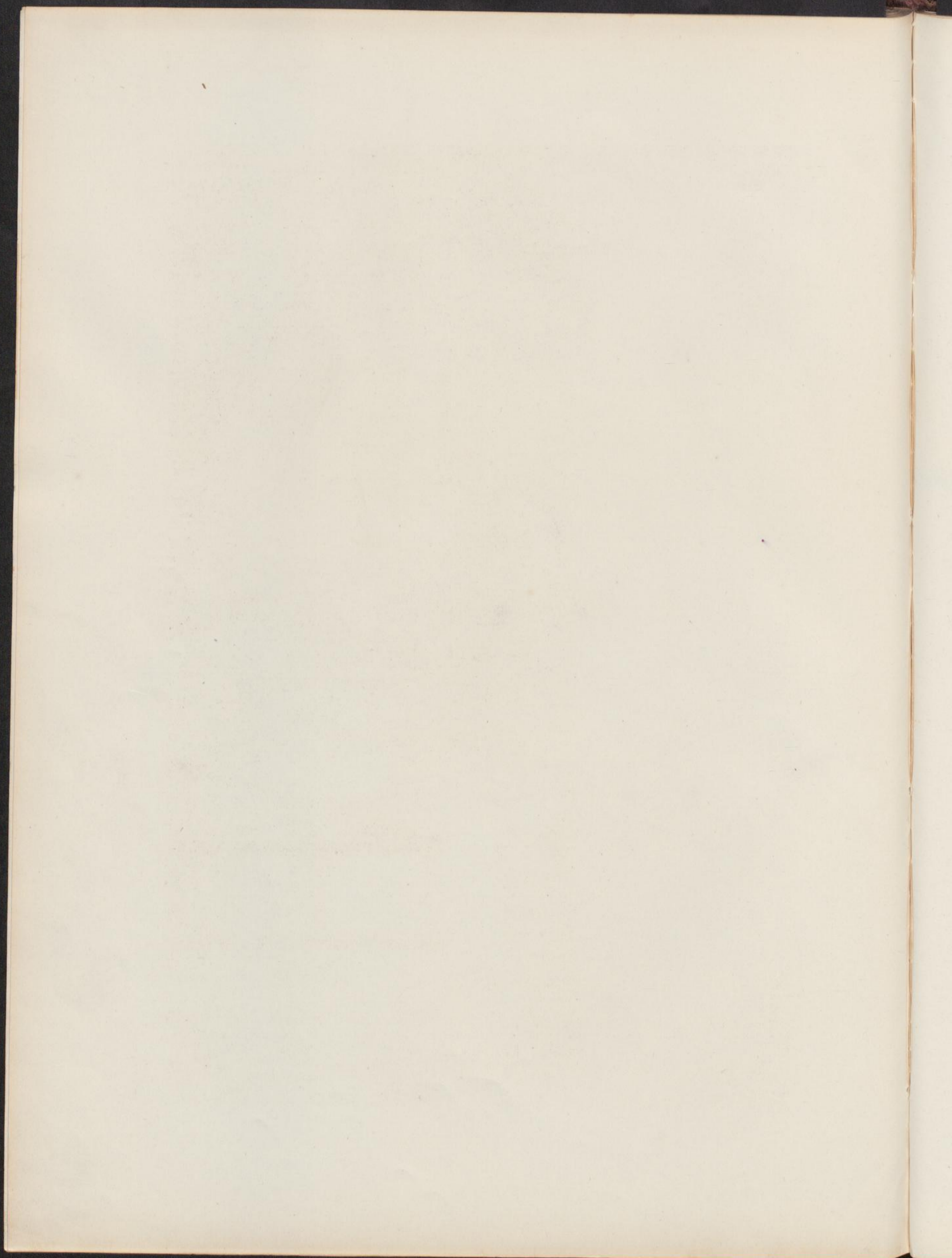
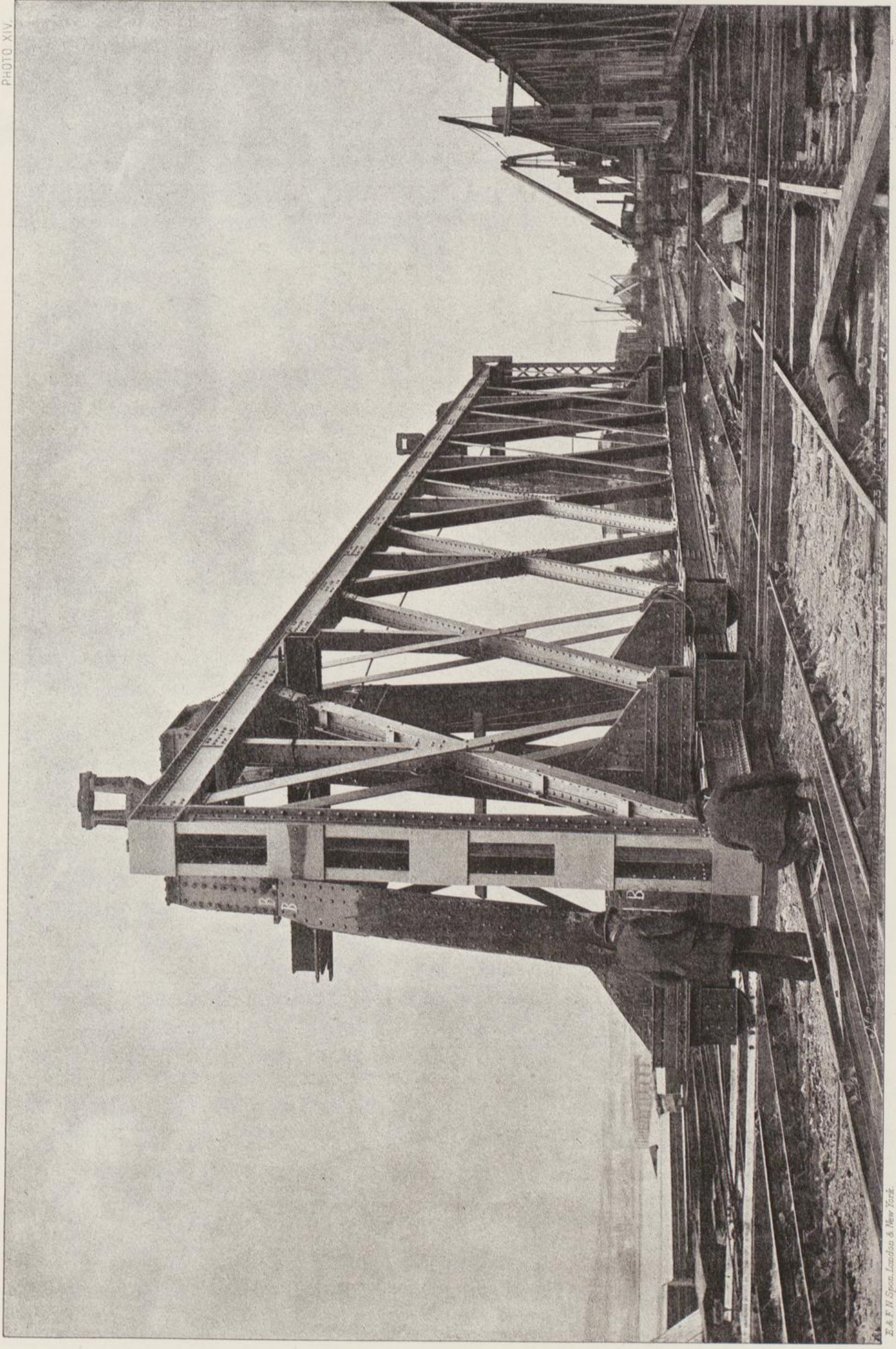

PHOTO. XIV.



NEW PHOTO. IMPRIMERIE & CO. LONDON.

E. & F. N. Spon, London & New York.

TRAVERSERS FOR BRINGING OUT NEW GIRDERS.

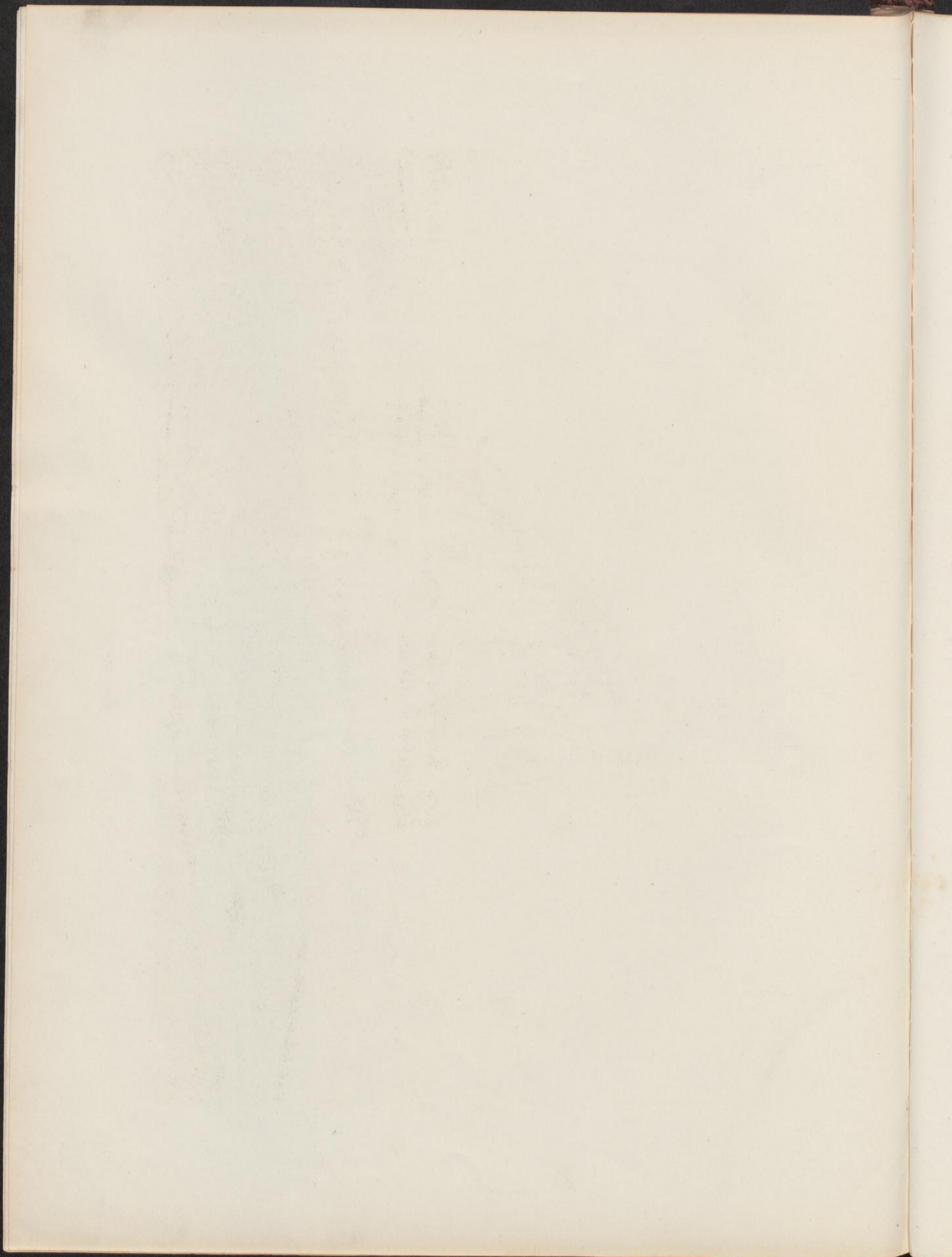
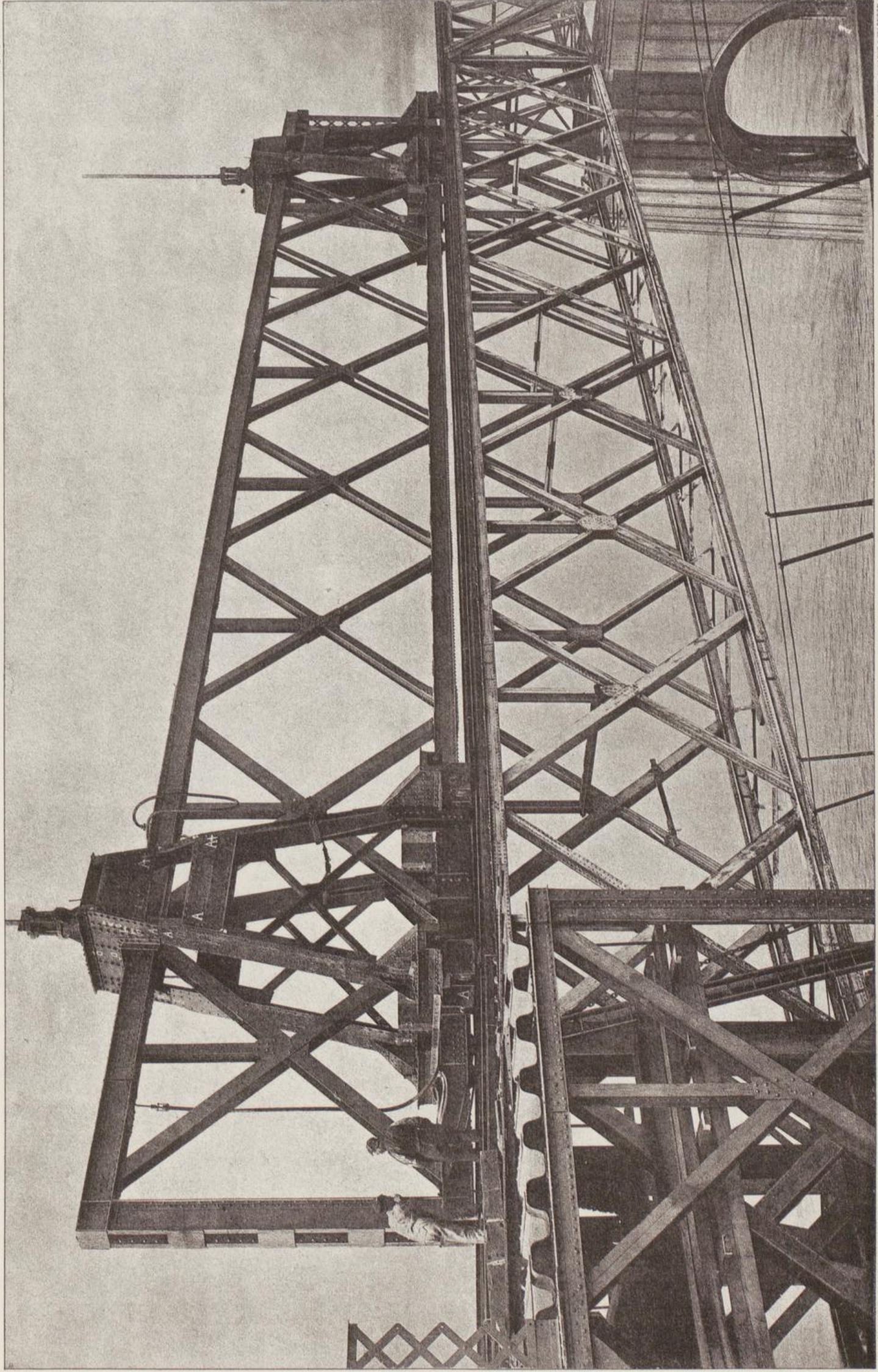

PHOTO XV



INS. PHOTO. BRADDE & CO. LONDON.

E. & F. H. Spear, London & New York

“TRAVELLERS’ TAKING OUT NEW GIRDERS.”

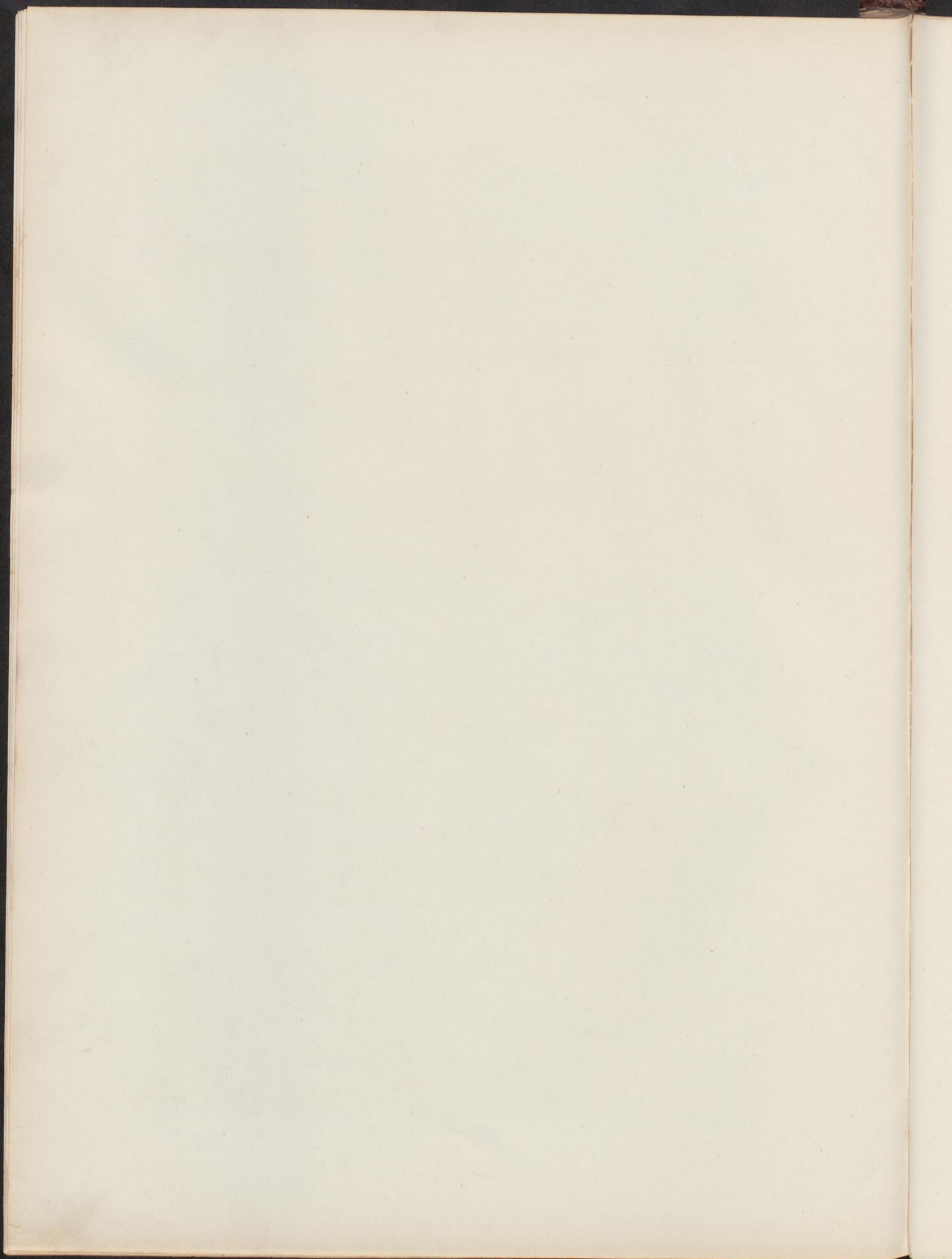
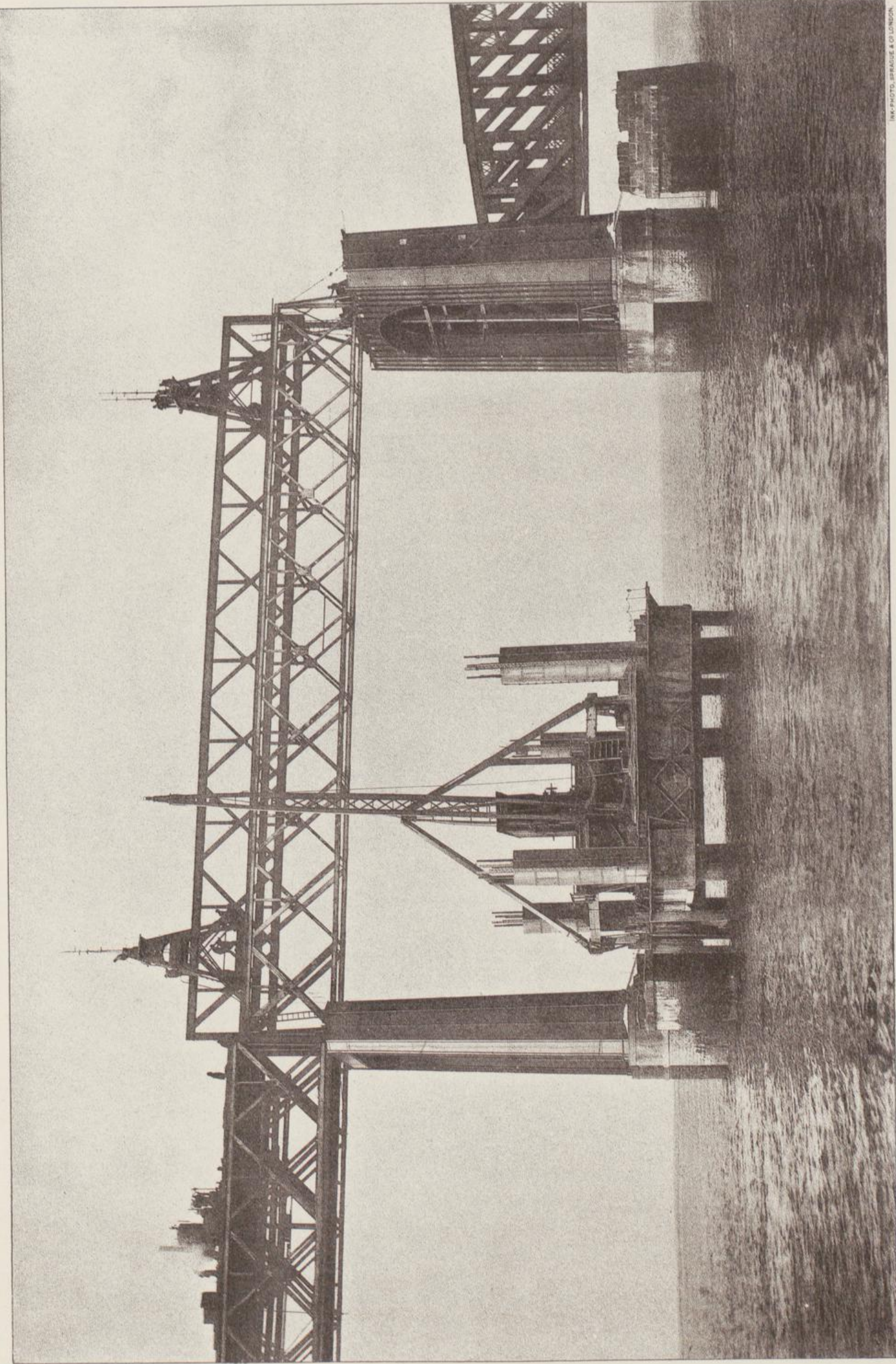

PHOTO XVI



INK PHOTO, BRIDGE & CO LONDON

E. & F. N. Spon, London & New York

LOWERING THE NEW GIRDERS BETWEEN THE OLD GIRDERS.

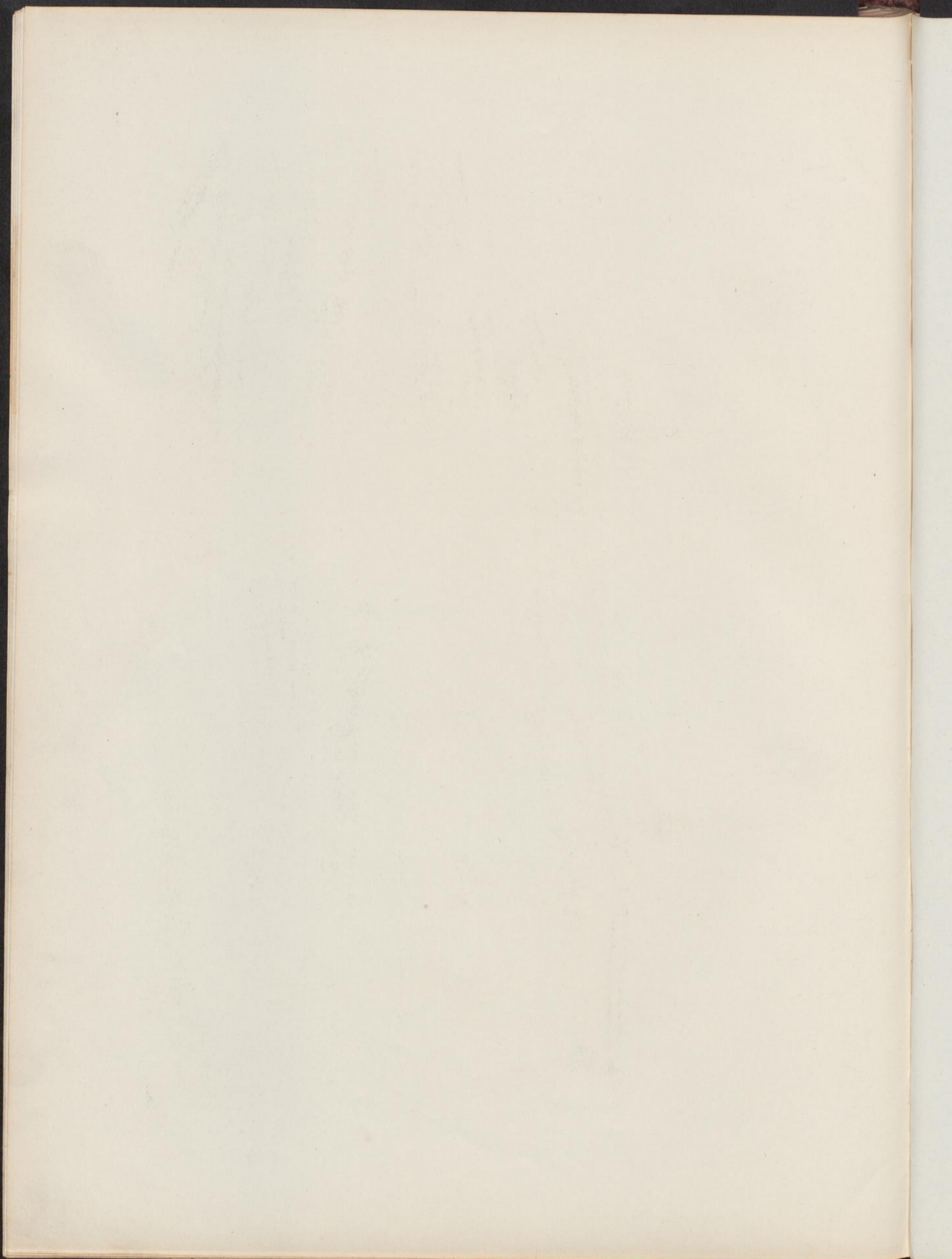
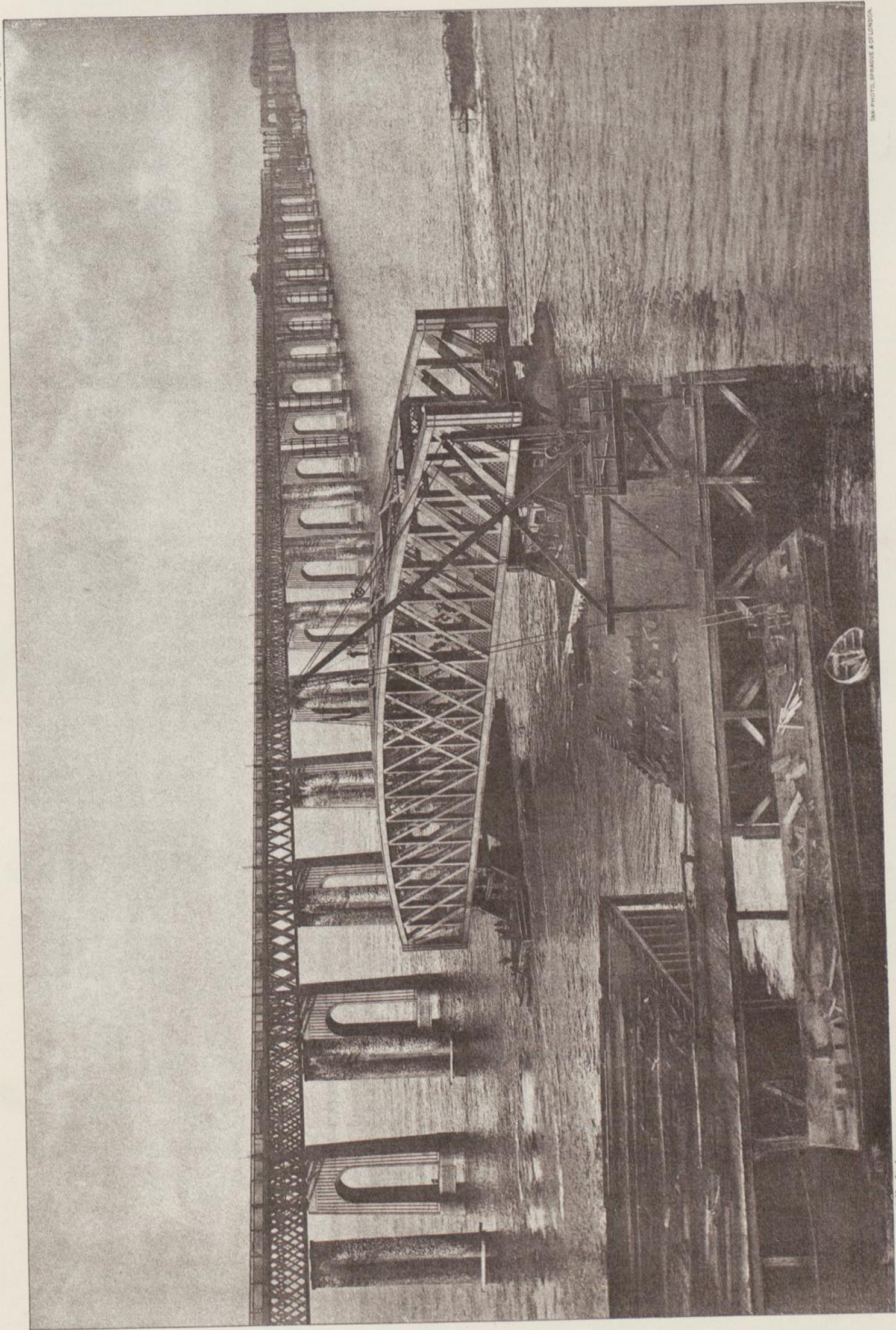

PHOTO XVII



E. & F. N. Spear, London & New York

New Photo Engraving & Co. London

FLOATING OUT A CENTRAL SPAN.

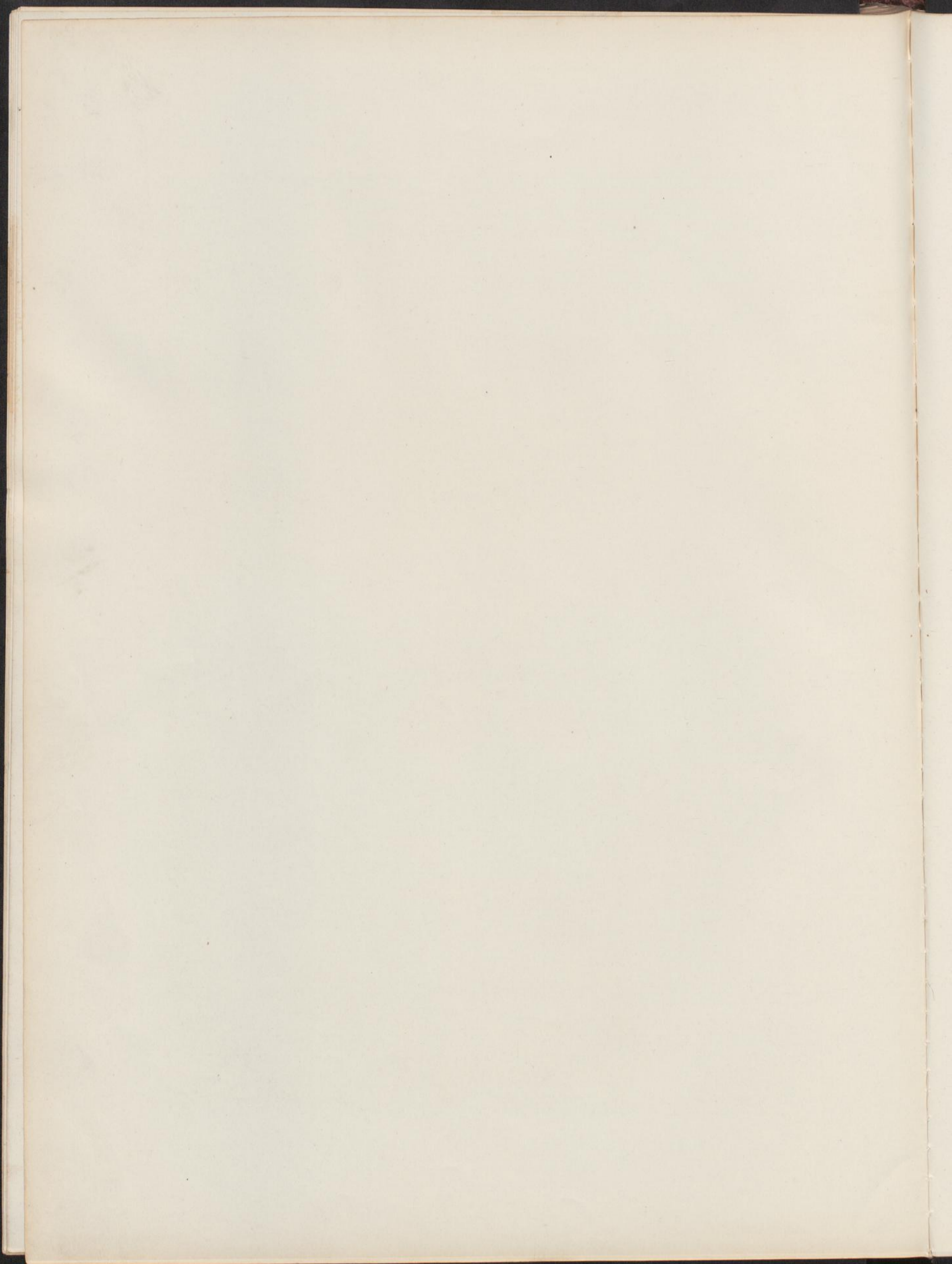
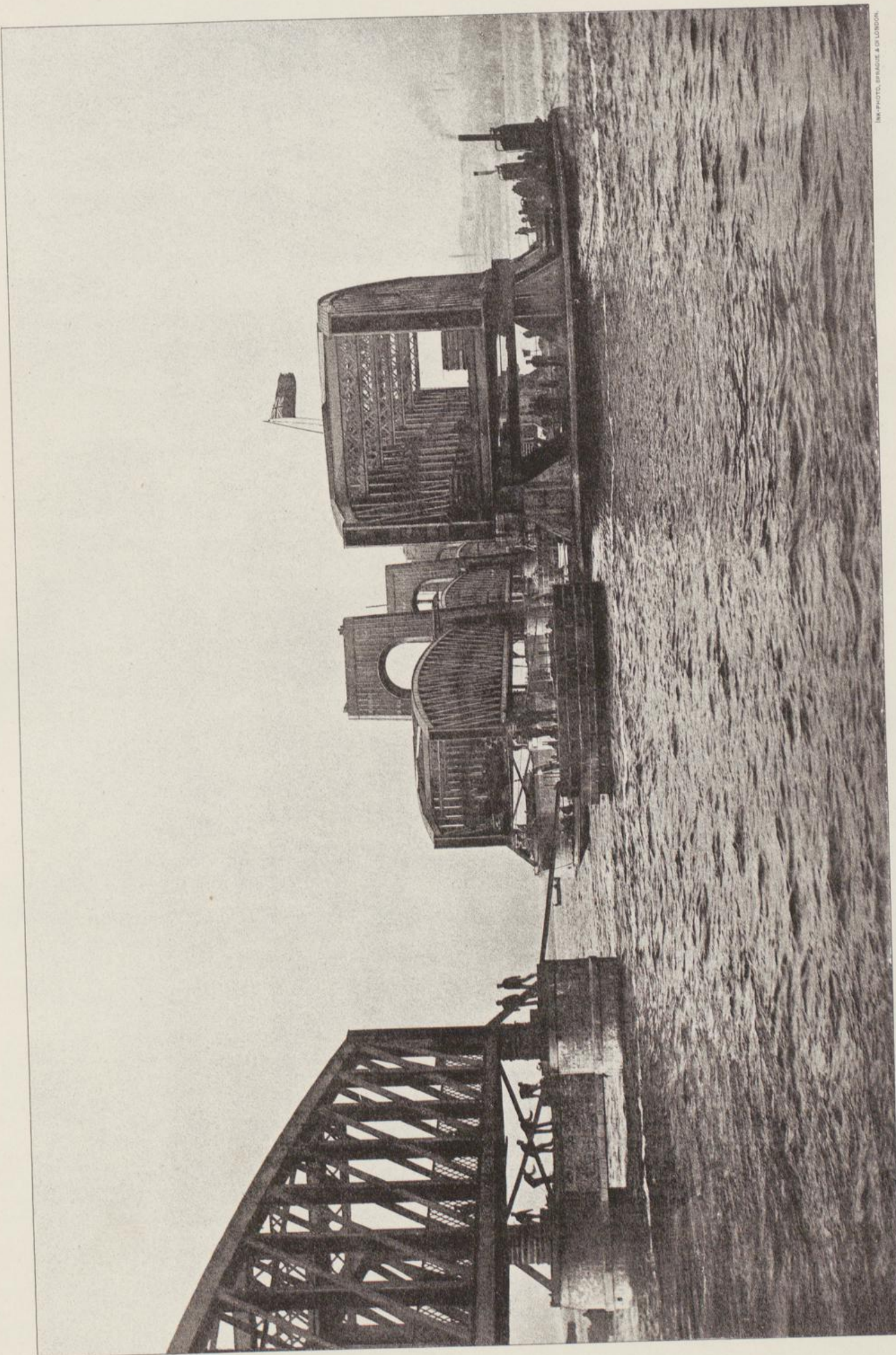

PHOTO XVIII



INK PHOTO, BRIDGE & CO. LONDON.

E. & F. N. Spon, London & New York.

LANDING CENTRAL SPAN ON CYLINDERS.

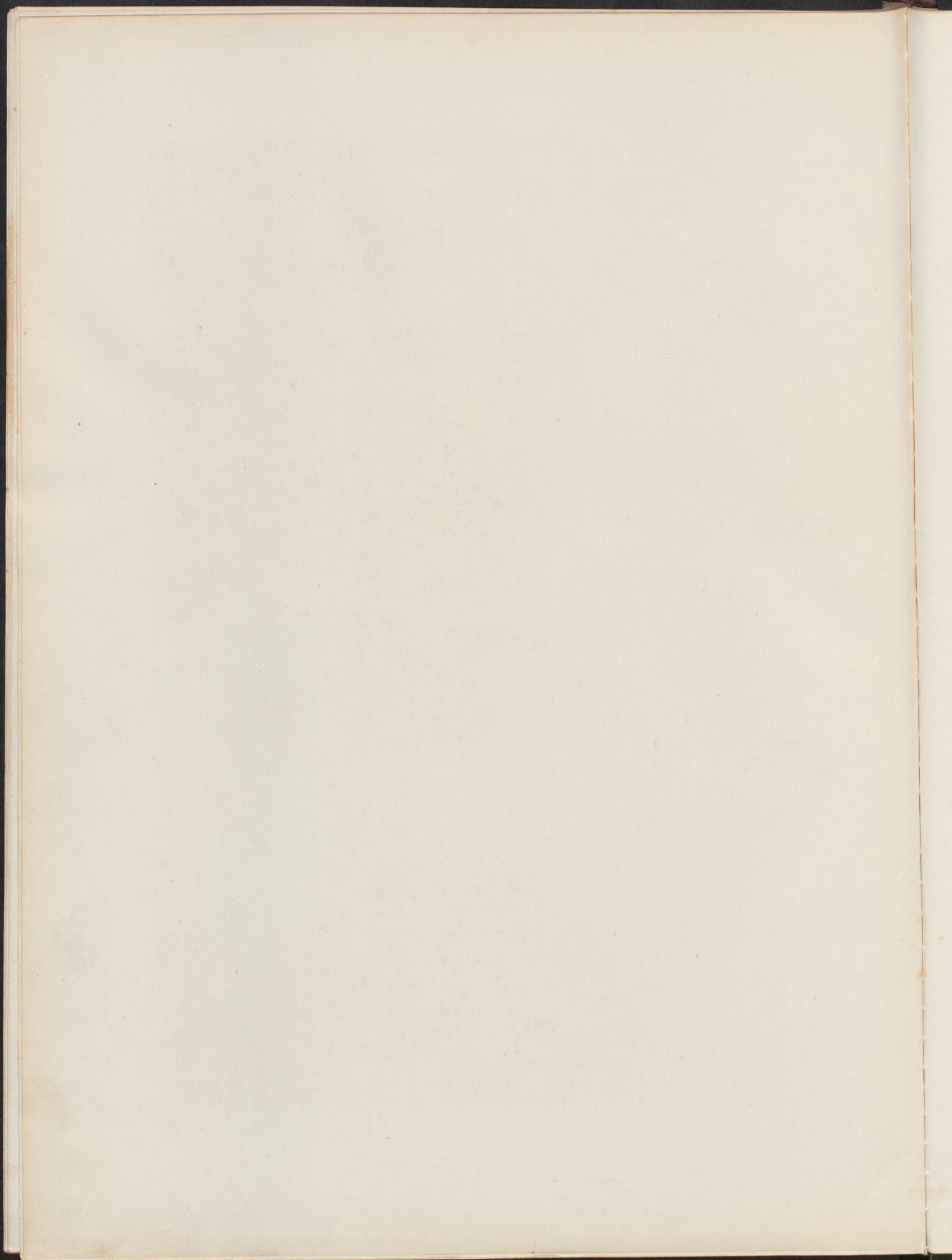
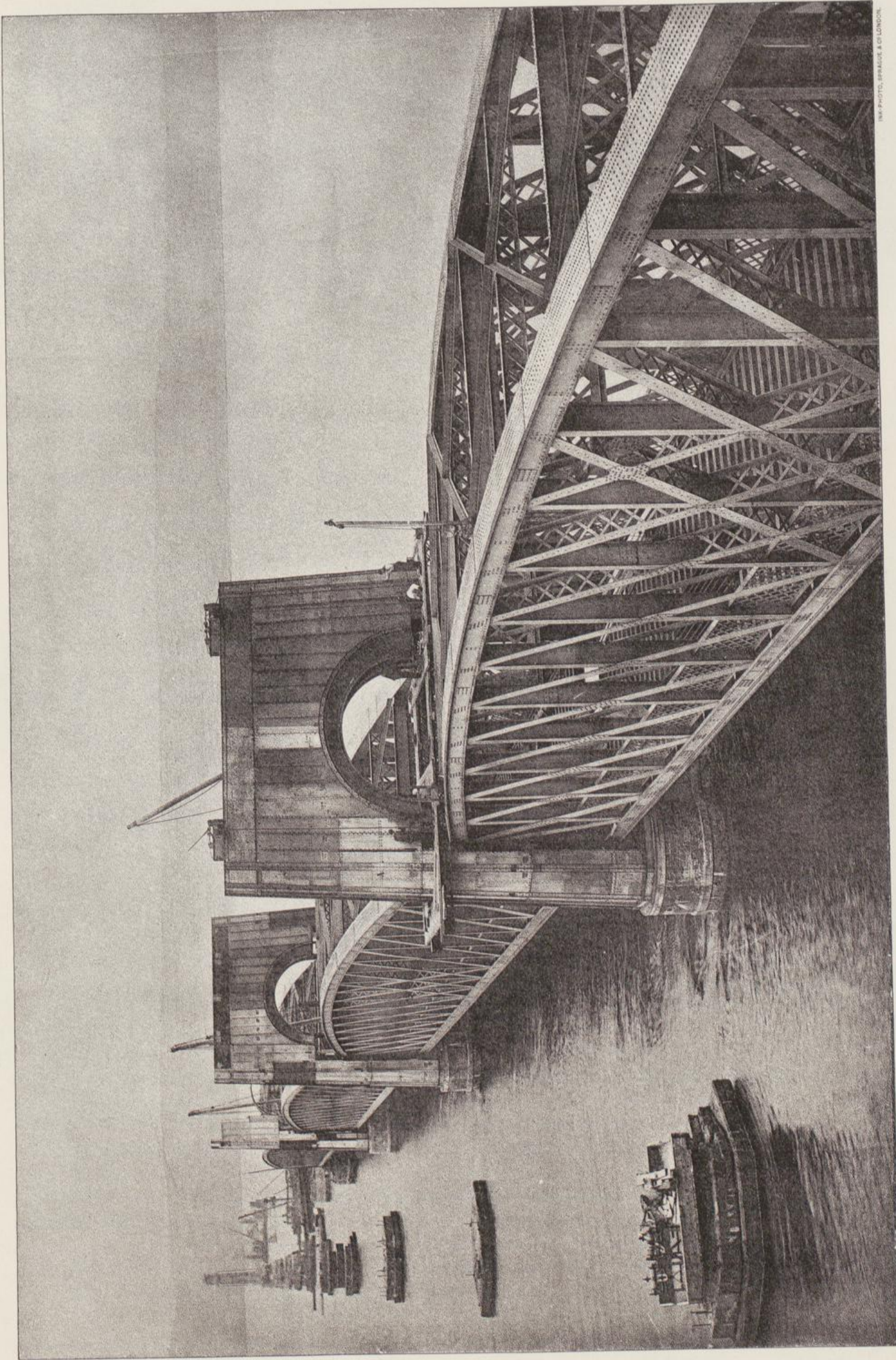

PHOTO. XIX



NEW PHOTO, BRACKEN & CO. LONDON.

E & F N Spence, London & New York

ERECTING PIER SUPERSTRUCTURES - CENTRAL SPANS.

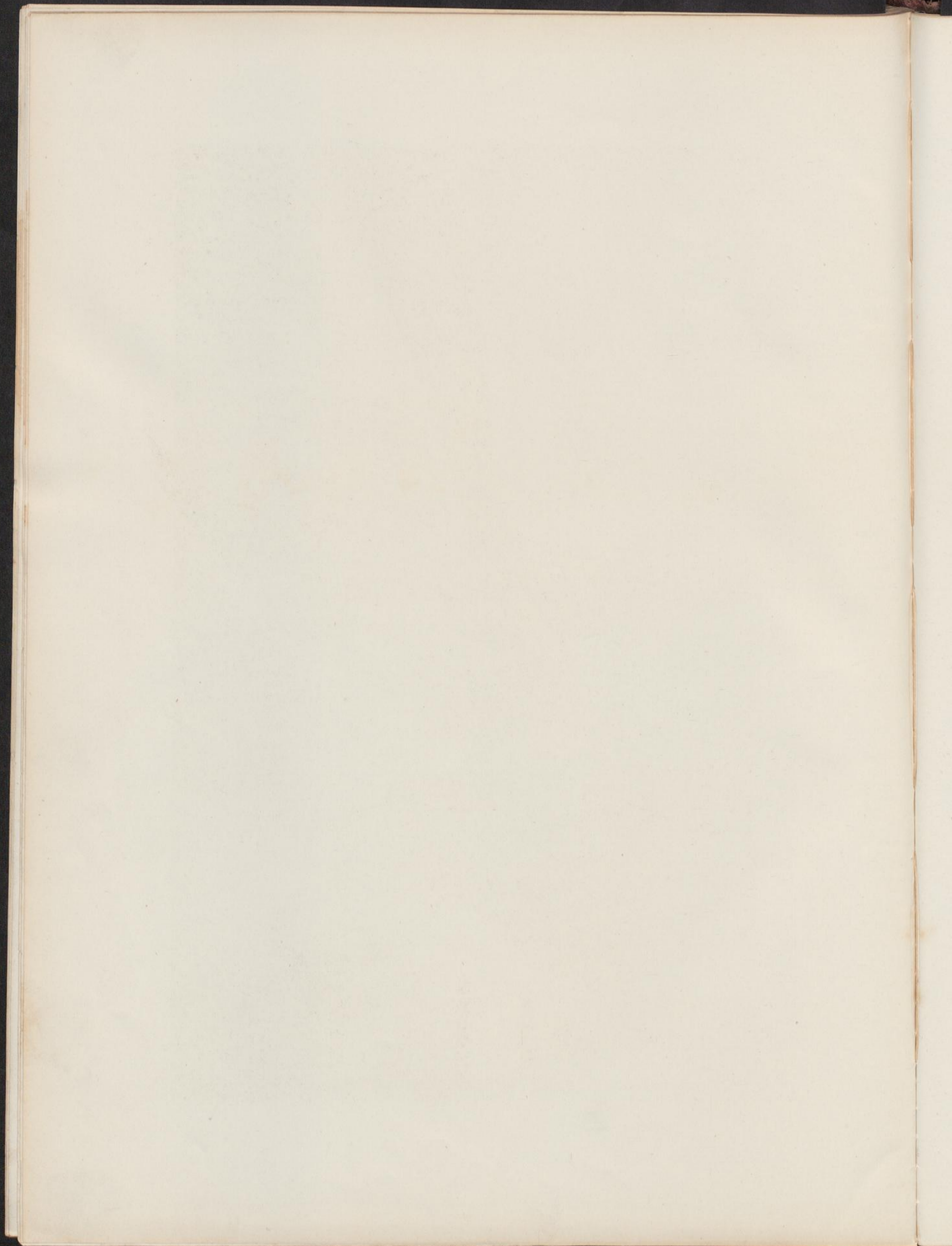
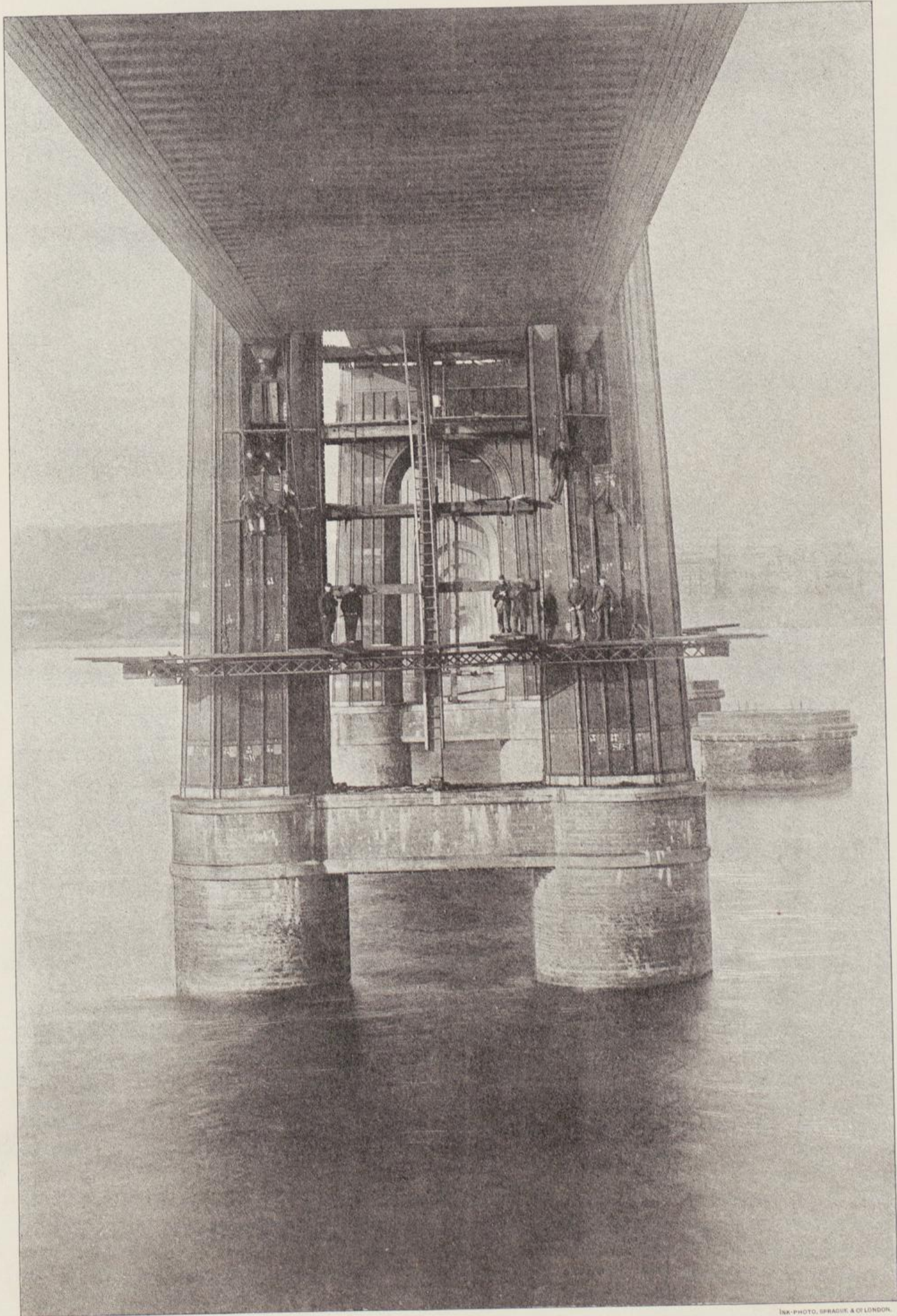

PHOTO XX



E & F N Spon, London & New York

INK PHOTO, SPRADUE & OF LONDON

LIFTING A CENTRAL SPAN.

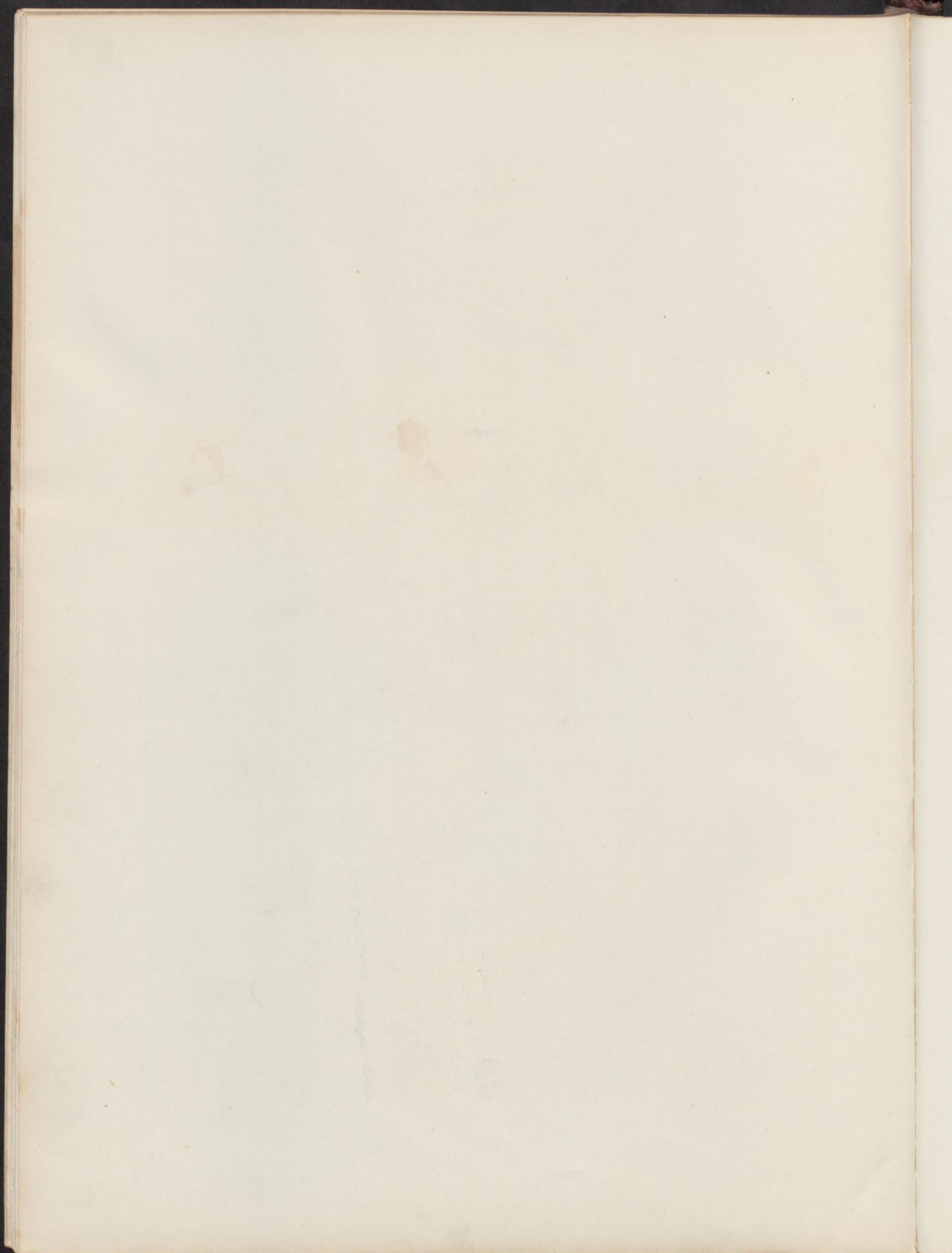
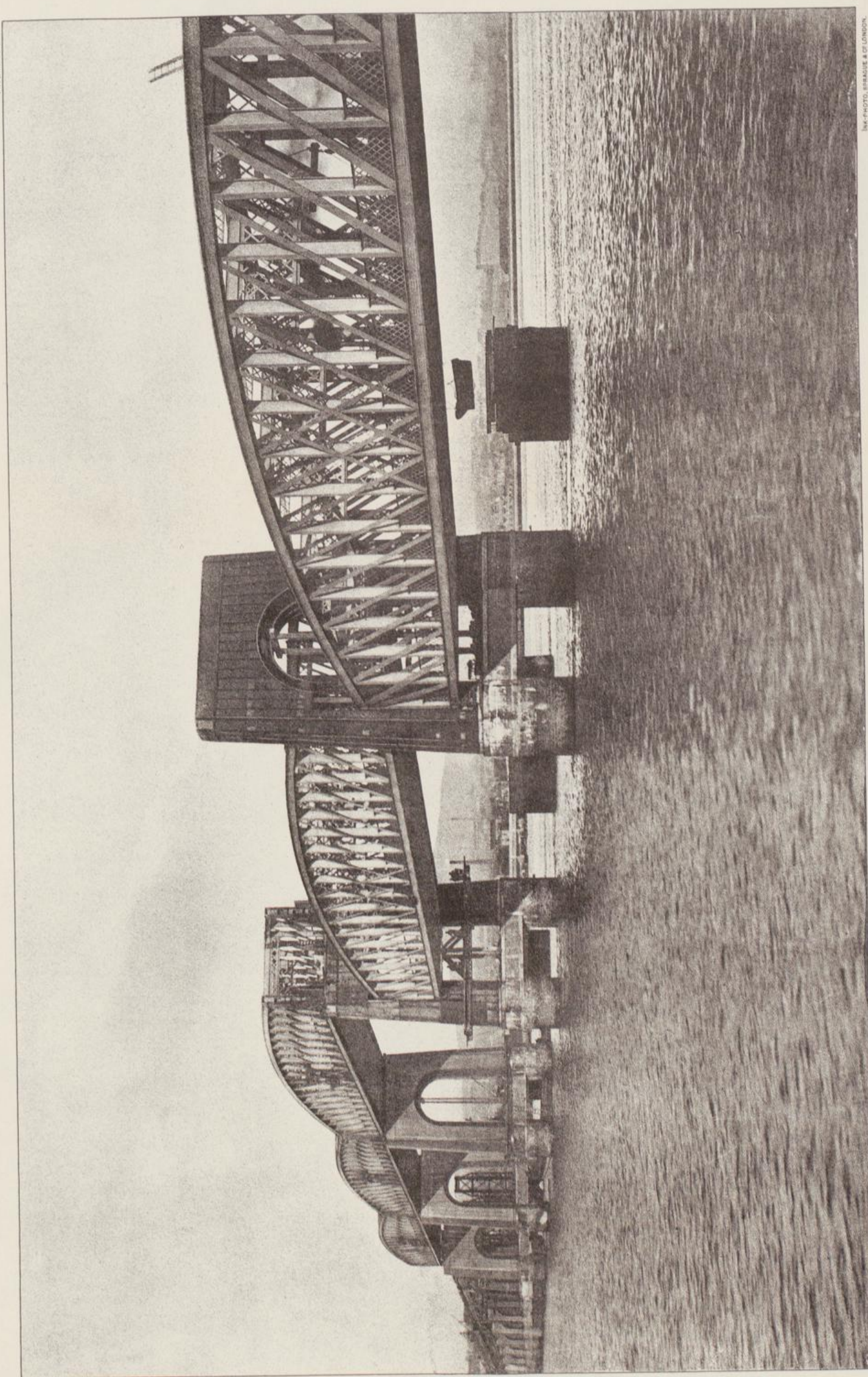

PHOTO. XXI.



INK-PHOTO, BRAUSE & OF LONDON.

E & F N Spon, London & New York.

GENERAL VIEW OF LIFTING CENTRAL SPANS.

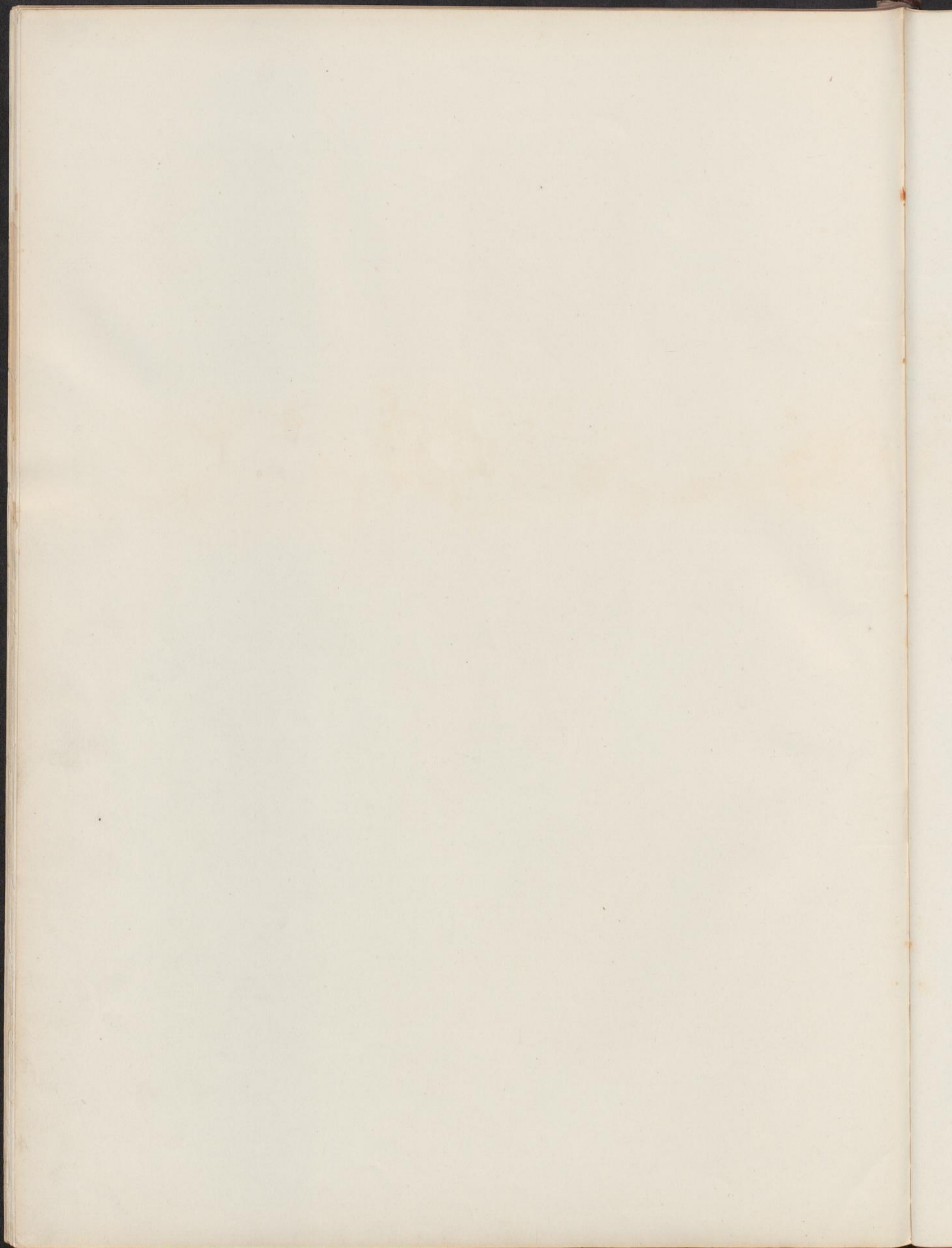

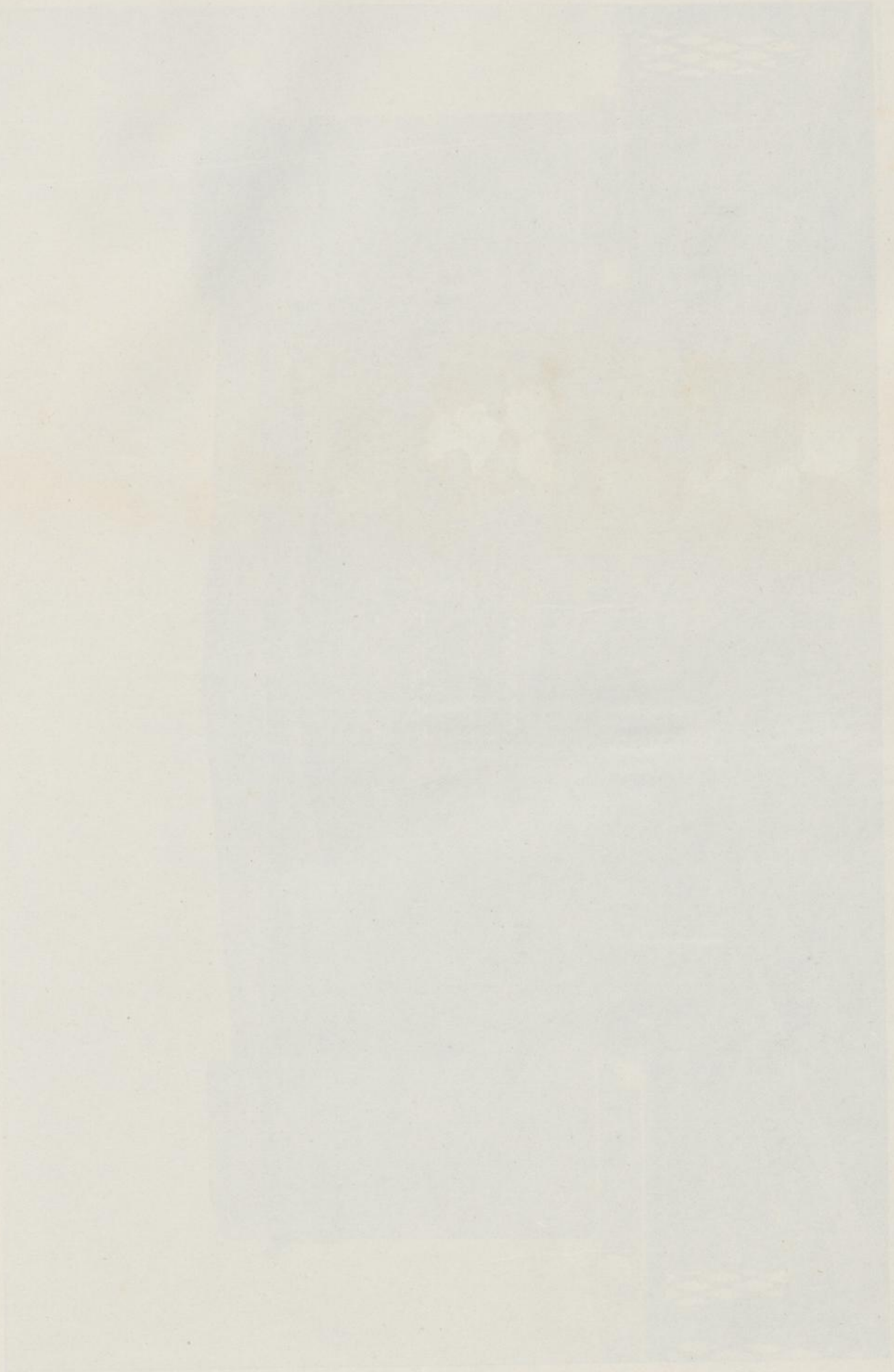

PROPERTY OF THE UNIVERSITY OF CHICAGO

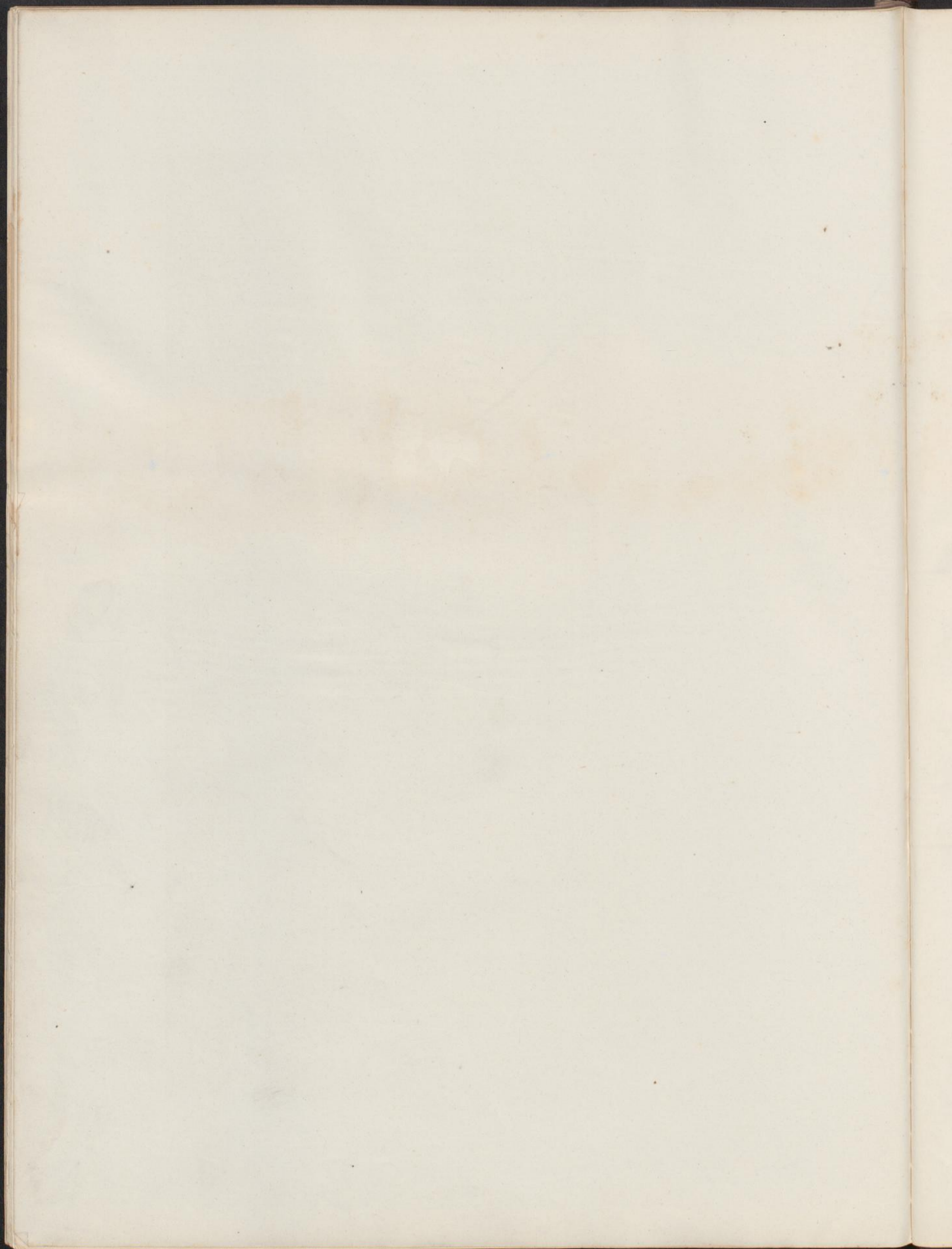
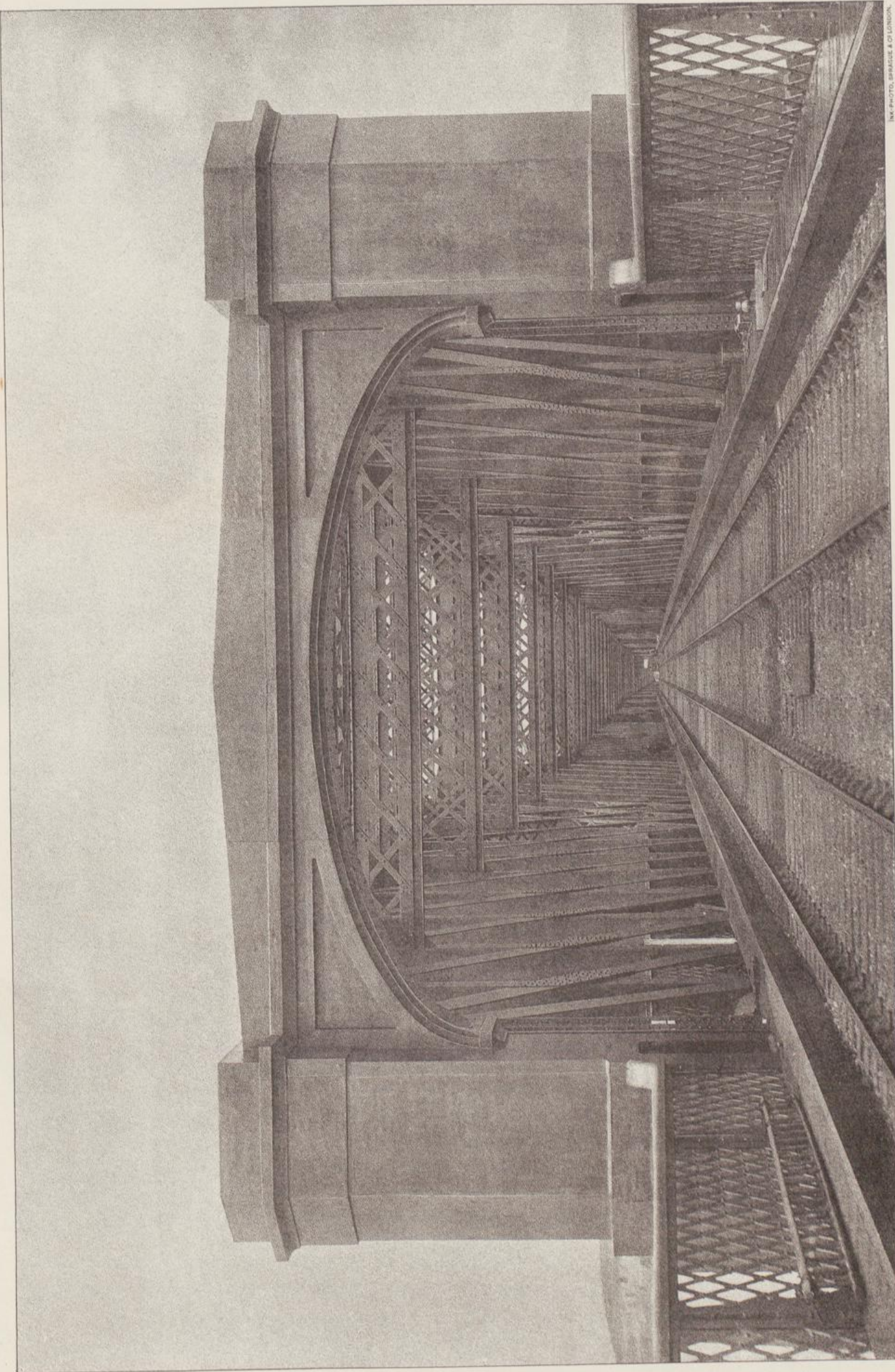

PHOTO. XXII



INK PHOTO, SPANISH & OF LONDON.

E. & F. N. Spon, London & New York.

ENTRANCE TO CENTRAL SPANS.

